Cloudy, Becoming Sunny, Few Showers
Details on Page 5

Victoria Daily Times

The Home Paper
TELEPHONE 2-3131
NIGHT
Circulation (to 8 p.m.) 2-3131
Classified (to 8 p.m.) 2-3131
Night Editor (to 11 p.m.) 2-3135

VOL. 121, No. 128 VICTORIA, B.C., TUESDAY, JUNE 1, 1954—22 PAGES PRICE: 7 CENTS SATURDAY, 10 CENTS

Ottawa Bans Heroin in Canada

'Dry Day, Neighbor' 'And Getting Dryer'

**All the evidence says Oak Bay residents
May water their gardens all day.
While people of Saanich just barely maanich
A trickle to keep dust at bay.**

Support for the contention of Saanich panhandle householders that they aren't getting the same water pressure as near-neighbors in Oak Bay is offered by the two gentlemen above. Demonstrating ample water for garden is Bernard Johnson, left, 2963 Foul Bay Road, Oak Bay, who pours a life-giving stream on burgeoning plants. Alex Henderson, who lives only a few blocks away at 2482 Trent, in Saanich, can coax just a tiny trickle from the hose while his potatoes gasp thirstily. (See story, Page 13).—(Times Photos by Irving Strickland.)

HOPES SOAR FOR SAFETY OF SIR EDMUND HILLARY

NEW DELHI, India (UP)—Hopes soared today for the safety of Sir Edmund Hillary, the conquerer of Mt. Everest, who was stricken with pneumonia high on the slope of Mt. Makalu in the gale-lashed Himalayas.

Reports reaching here from Khatmandu, Nepal, said Hillary has recovered from the lobar infection which had stricken him after he had broken several ribs in rescuing a New Zealand climber from a 60-foot crevasse.

But the Indian Information Service, which received the report, said it was without source and that first-hand accounts of Hillary's condition still are lacking.

Red World Power Plans Disclosed

International Revolution by 1973 Document Before U.S. Congress Shows

WASHINGTON (AP)—A document which purports to outline Communist plans for world revolution by 1973 is being studied by Congress.

Senate majority leader William Knowland (Rep., Calif.) put the document in the congressional record recently, describing it as an apparent outline of Chinese leader Mao Tze-tung's memorandum on the new program for world revolution. He has not disclosed how he came into possession of it.

The document is believed to have been carried to Moscow by Chinese foreign minister Chou Enlai in March, 1953.

It suggests that a course leading to war should be avoided "until we are certain of victory."

It then outlines a step-by-step program toward world revolution:

"The United States must be isolated by all possible means.

"Britain must be placated by being convinced there is possibility of settling the major issues between the east and the west . . . opportunities for trade will have a great influence on the British mind.

"In the case of France, her war-weariness and fear of Germany must be thoroughly exploited.

SEES ECONOMIC COLLAPSE

"There should be in east and southeast Asia, after these areas are liberated, 25,000,000 well-trained men who can be immediately mobilized.

They will achieve two purposes. On the one hand they will force the capitalist countries to keep on increasing defense expenses until economic collapse overtakes them. On the other hand, a mere show of force, when time is ripe, will bring about capitulation of the ruling cliques of the countries to be liberated."

The memorandum says if war can be averted "the success of our plan for the other parts of Asia is almost assured." This task would be completed in 1965 and would be followed by a wave of revolution throughout the entire continent of Africa.

"With Asia and Africa disconnected from the capitalist countries there will be a total economic collapse in Western Europe. There capitulation will be a matter of course.

"With the fall of Western Europe the remaining capitalist countries would face "crushing economic collapse and industrial breakdown."

McCARTHY DEFIES ORDER

WASHINGTON (AP)—Senator Joseph McCarthy, Rep.-Wis., refused to turn over to the McCarthy-army hearings committee today the complete files on which Pte. G. David Schine had worked. He said he would not because they contain the names of confidential informants.

A subpoena was issued last week directing McCarthy to produce all material in the sub-committee files on which Schine had worked.

McCarthy told the hearing he would turn the files over to the committee after deleting names of confidantes.

Doctors Must Find Other Drugs—Martin

Move in Line With UN Proposal; Planned to Hit Drug Addiction

OTTAWA (BUP)—Canada will impose a total ban on the importation of heroin next Jan. 1 and doctors will have to use other drugs in its place, Health Minister Paul Martin announced in the Commons today.

Martin made the announcement as the House approved in principle a new Opium and Narcotic Drugs Act which the minister said would enable the government to deal more effectively with drug traffickers.

The decision to ban heroin followed a decision of the World Health Organization a year ago. Martin said the move would not mean an immediate drop in drug traffic, but there would eventually be a reduction in world supplies.

The number of drug addicts in Canada, Martin said, probably did not number more than 3,000, and centred mainly in the large cities with the majority in Vancouver and others in Toronto, Montreal, Hamilton, Windsor, Winnipeg, Edmonton and Calgary. He said that enforcement agencies in North America were able to deal more effectively with illicit drug traffic than elsewhere in the world.

Martin also vigorously denied suggestions that the youth of Canada were becoming addicts to any serious degree. There were probably less than 25 addicts under 21, he said.

Health Minister Defends Youth

"In spite of publicity given to the occasional action on the part of some minors in this country, they do not represent the youth of this land," he said. "It is not an easy thing to purchase drugs in the illicit market."

The health minister said that a committee headed by Dr. George Stevenson, prominent British Columbia mental health authority, was now trying to uncover new lines of approach to the curative side of the problem. When the Stevenson committee report is completed, Martin said, the federal government will co-operate fully with the provinces.

Martin said it had been found that the theory that crime resulting from addiction could be prevented by allowing addicts minimum dosage through clinics was not working successfully in the United States. The only known way to cure drug addiction, he said, was to confine the addicts to an institution.

Dr. W. G. Blair (PC, Lanark), opposition health critic, said the medical profession would welcome the decision to ban all imports of heroin.

"There are uses for heroin, but we can get along without it," he said. "There are other drugs that can be used in its place. It is the most dangerous drug of all."

Reds Capture Indo-China Outpost; Leaders Return, Surprise Geneva

GENEVA, Switzerland (UP)—French and Communist Viet Minh negotiators agreed today to open their Indo-China cease-fire talks Wednesday.

HANOI, Indo-China (UP)—Communist troops have captured a defense post only nine miles east of Hanoi on the lifeline to Haiphong, imperiling the flow of American supplies, the French high command announced today.

The French military command said traffic along the vital route was not cut off. But for the first time the Reds have established themselves in a post closely bordering the road.

Reliable sources said France and the United States will sign an accord at Saigon this week covering a large-scale U.S. training program for Vietnamese troops similar to the successful training of South Koreans.

The American plan, calling first for the training of officer cadets, is believed to envisage the training of 20,000 to 30,000 men at a time. French officers would be in control of the program.

LONDON — Indian diplomat V. K. Krishna Menon, who was headed from Geneva to New York, arranged unexpectedly to fly back to Geneva tonight for talks with eastern and western leaders on an Indo-China settlement.

Menon's decision came after a round of conferences with members of the British government, including Minister of State Selwyn Lloyd.

Russian Foreign Minister V. M. Molotov returned from a mystery trip to Moscow and immediately conferred with Red China's premier and foreign minister Chou En Lai.

CHEERING PARISIANS WELCOME GENEVIEVE

PARIS (UP)—Heroic nurse Genevieve De Galard Terraube, who survived the long agony of the siege of Dien Bien Phu, returned to Paris today and the home she thought she never would see again.

Cheering throngs of Parisians, fellow air nurses and government officials greeted the broadly-smiling 29-year-old nurse as she stepped down from a gleaming Air France plane at Orly airport.

She said, in a voice choked with emotion: "I do not deserve such a welcome. I only did what any other French girl would have done in my place."

Rescued

Cpl. George W. Argus, marooned for eight days in a tent high on Mt. McKinley, Alaska, grinned through a thick growth of beard today and said he was mighty glad to get down off that mountain." At Ladd Air Force Base, Fairbanks, doctors reported the young Brooklyn soldier in surprisingly good shape. What was first reported to be a broken hip turned out to be a dislocated hip.

(See story page 2)

Cockell 7-4 Choice

LONDON (AP)—With a possible world championship match dangling before the winner, British heavyweight champion Don Cockell tackles Seattle battler Harry Matthews here tonight.

The 210-pound Cockell was favored 7-4 to win over his 180-pound American opponent. Cockell defeated Matthews in their first fight in Seattle last August.

Trapper Hanged

FORT SMITH, N.W.T. (CP)—Frederick Cardinal, 46-year-old trapper and former RCMP guide, was hanged early today for the rifle slaying of his wife more than a year ago in their remote cabin 40 miles inside the Arctic Circle.

South PGE Extension Tenders To Be Called Within 30 Days

Tenders for construction of the southern extension of the Pacific Great Eastern Railway will be called within 30 days, Premier W. A. C. Bennett announced today.

The premier, as president of the province-owned line, said tenders for the Capilano bridge, one of the main construction hurdles on the Squamish-North Vancouver extension, will be called within the week.

Tenders for the two spreads of the line between Whytecliff and Squamish will be called by the end of June, he said. The roadbed between North Vancouver and Whytecliff has been laid down for some years, and needs only minor reconstruction work.

The premier, in a detailed outline of progress made to date on his government's PGE plans, revealed that traffic and revenue during the first four months of this year picked up by 20 per cent.

He said that during the same period, the national railways dropped 10 per cent in traffic volume and revenue, as compared with the first quarter of 1953.

"Expenses were up too," he said, "because of delays caused by the present barge system, and because of increased car rentals." He described the railway's financial condition as "showing a nice improvement over last year."

At the present time, he said, engineers are meshing construction plans for the PGE extension and the Howe Sound highway, which will run adjacent to the rails for a large portion of the route.

The engineers will attempt to correlate rock-blasting on the shore of the sound. As soon as this is done, actual construction work will proceed.

Railways Minister Ralph Chetwynd and PGE vice-president Einar Gunderson, B.C.'s former finance minister, have been appointed a special committee on construction.

HUGE INTERIOR POWER PROJECT SURVEY SET

An extensive survey will be carried out this summer on the headwaters of the Clearwater River in the Interior by a B.C. Power Commission field party.

Commission officials said today that the watershed is a possible source of 70,000 to 100,000 horsepower.

If the Clearwater dam is constructed, transmission lines will carry its power southward to BCPC's Kamloops and North Okanagan power systems, and possibly north and west to Quesnel and Prince George.

Such a source of power could industrialize the entire central interior.

At Prince George, civic officials say the fate of a multi-million-dollar pulp and paper mill proposal rests with the Clearwater project.

Kiwanis Drive Nets $26,619 for Village

Donations Assure Completion of Sr. Citizens Homes; Donations Still Being Made Today

Although the Victoria Kiwanis Club didn't quite make its one-hour $30,000 objective Monday night, donations to the drive were still being made at fund headquarters today.

Within 15 minutes of opening this morning, the Kiwanis Village fund total of $26,619.25 had risen by almost $40 as donors appeared in a steady stream at campaign headquarters.

"We expect the balance to arrive in the mail and at the office during the next few days," campaign manager Bill Oliver told the Times.

"While the public was very generous," he said," I was a little disappointed with the results. However, the campaign was a success, and the Kiwanis Village will be completed as planned."

Hundreds of volunteers toured the city and outlying areas Monday night asking donations and nearly all reported generous response.

An annonymous Oak Bay captain reported in with a collection of $585 from his canvassers.

Charles Craig, captain of the Rockland area group turned in the highest team collection of the drive—$743. Close behind was Mr. William Oliver's team which collected $730 in the Gonzales district.

First returns arrived at campaign headquarters at 8.20 p.m., and shortly afterwards the Broad Street office of the Kiwanis was crowded with canvassers and captains. Final collections were not tabulated until midnight.

Kiwanis president Reg Harris expressed his gratitude for the response of the public.

"People were wonderful," he said, "and the Kiwanis Club and the Kiwanis Village Society is extremely grateful."

Proceeds from the campaign will be added to a provincial government grant and a mortgage loan to provide a total of $100,000 needed to complete the Kiwanis Village for elderly couples. None of the campaign expenses will come out of Monday night's collection, but instead they will be paid by Victoria Kiwanis Club.

Canadians Beaten

ST. ANDREWS (Reuters)—Australia defeated Canada five games to four to win the singles of the Commonwealth golf tournament at Scotland's famed course today.

Canada's Hope In Derby

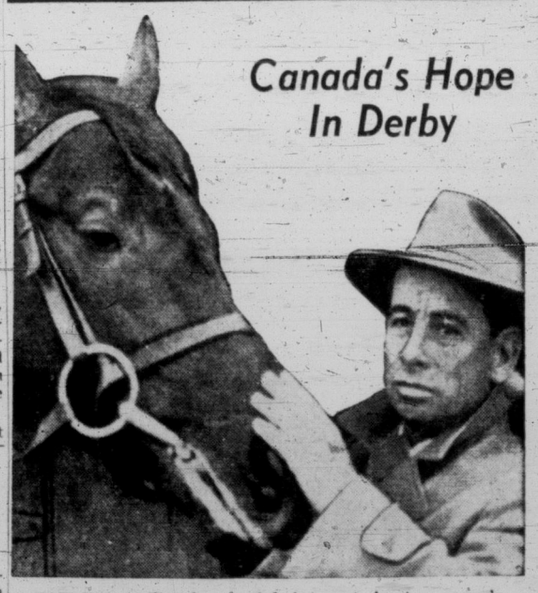

Canadians will take special interest in tomorrow's running of the famed Derby at Epsom Downs with Blue Sail, co-owned by G. M. (Max) Bell and Frank McMahon, both of Calgary, entered in the classic. Blue Sail will be ridden by Johnny Longden, top-ranking Canadian jockey, who examines Blue Sail in the above picture. Today Longden scored a victory aboard Bird Song in the Durdans Stakes at Epsom. The horse was a 7-1 shot. Today Blue Sail was quoted at 20-1. (See story, Page 8). Two Canadians will be pulling for Blue Sail to cross the finish line on top, having drawn the Irish-bred colt in the Irish sweepstake. In British Columbia three persons drew horses including Mrs. W. B. Heady, a Vancouver nurse, who held a ticket on Infatuation. Her nom-de-plume was "Lucky." Other B.C. holders were not identified.

SHE WAS WEALTHY—HE A STABLE BOY

Romance Wrecked 48 Years Ago To End in Surprise Marriage

PHILADELPHIA (AP)—Forty-eight years ago a heart-broken girl came to the United States from England. She was sent here by her British diplomat father in his successful effort to prevent her marriage to a stable boy.

On Thursday that same girl—Miss Anna Coker, now 72—leaves for Vancouver, B.C., to meet again the former stable boy, now John H. Edgecombe, 70, of Auckland, N.Z., a well-to-do farmer.

"In January of this year I received an airmail proposal and of course I accepted immediately," said Miss Coker, who has lived here with a sister, Mrs. Etta Griffin.

Miss Coker said the groom-to-be sailed for Vancouver last month, and added she wasn't sure if they'd be married in Vancouver, aboard ship or whether they will wait until arrival in Auckland.

Edgecombe, too, had never married. When their romance was broken up 48 years ago, Edgecombe went to New Zealand, and the two never corresponded.

Miss Coker visited her birthplace at Plymouth, England, in 1950 and stayed until late in 1952. While there she met Edgecombe's relatives and learned he was still single.

In April, 1953, Edgecombe took a trip to England, and there learned from Miss Coker's brother, John Samuel, Jr., that "Anna was waiting."

The proposal followed.

Saanich folks figger by puttin' pressure on th' waterworks they'll git some pressure IN it.

* * *

Kiwanians seem t' keep young by helpin' th' old.

* * *

'Fore they kin straighten out th' East-West disagreements they'll hev t' solve th' West-West ones.

Police Block Move To Assassinate Japanese Premier

TOKYO (Reuters)—Strengthened police guards have been thrown around Premier Shigeru Yoshida's home to block a possible assassination attempt on the eve of his world tour.

Heavy patrols circled Yoshida's private estate as arrangements for the trip went ahead today amid a chorus of press and Parliament criticism.

Suspicion about the trip drew an angry charge that Yoshida is "fooling the nation" from an opposition Parliament member in Parliament today.

All details of the tour have been withheld. Press reports say one goal will be to obtain a large loan from the U.S.

Index to Inside Pages

	Page
Gunmen Kidnap Store Manager	7
9-Cent Hike for Busmen Seen in BCE Formula	7
Hospital Bed Refused Second Sick Woman	7
Child Pianist Enchants 700 at Symphony Debut	10
B.C. Young Liberals Spark Hectic TV Regulations Debate	10
Teen-age Sports to Get Impetus in Saanich	3
Eisenhower Calls for Truth Crusade in Communism Fight	2
300 Communists, Allies Jailed in Troubled Pakistan	3
Untouched Tomb May Hold 3,500-Year-Old Nobleman	3
Non-Political Senate Appointments Seen Likely	2
Bus Fare Boost Asked in Saanich	13
General Cigarette Price Increase Seen	13
Island Undergrads Win UBC Scholarships	13

Ask the Times	13	Financial	11	Roberts	13
Bridge	16	Island Digest	6	Stott	5
Classified	16	Kilgallen	5	Sports	8 and 9
Comics	6	Penny Saver	14	Women	14 and 15
Entertainment	10	Radio and TV	17	Your Horoscope	18

JUST for the RECORD

PASS THE AMMO—In Minneapolis a cascade of tin cans, milk bottles and old shoes sent down a staircase by 84-year-old Mrs. Samuel Carlson Monday routed burglars from a grocery store.

Mrs. Carlson, who lives above the store, heard someone below, assembled her "ammunition" and opened a staircase door.

She sent the cans, bottles and shoes down the staircase. The burglars fled.

★ ★ ★

OUT FOR LUNCH — In Pittsburgh Patrick B. Hart, trying to rent a three-story home, told police his prospective tenant lost interest when they reached the basement.

Police, or Hart for that matter, hardly blamed the man. There was no furnace in the house.

Neighbors reported they saw two men taking the furnace out of the house last Wednesday and Thursday. They said they didn't report the matter because the men appeared to be honest workmen, putting in a full eight-hour day and taking time out for lunch.

★ ★ ★

MONKEY BUSINESS—A female monkey was held responsible for the commotion Monday in Boston's Franklin Park zoo.

Attendants said the female monkey picked the lock of an adjoining cage and released two male monkeys. The monkeys bounded through a crowd of about 100 fleeing persons, bit John Dosco, six, and threatened several others.

The section was emptied of all onlookers before caretakers could round up the pair of males.

★ ★ ★

AWEIGH WITH 'EM: In High Hycombe, Eng., taxpayers jeered last night when the ancient tradition of weighing in the town council indicated most of its members had gained weight in office.

The groaning scales showed 17 councilmen gained weight during the last year. Six of them — including retiring Mayor R. P. Clarke — grew thinner.

★ ★ ★

ANGRY: In Paris, France, a swarm of bees buzzed angrily through the Paris fair grounds yesterday after failing to extract nectar from a life-like display of plastic roses, tulips and geraniums.

Hurt Mountaineer In 'Very Good Shape'

Helicopter Flies Injured Soldier to Base Hospital, Ending Mt. McKinley 'Nightmare'

LADD AIR FORCE BASE, Fairbanks, Alaska (UP) —A helicopter today lifted the broken body of George W. Argus from the side of Mt. McKinley to a base hospital.

The young soldier was flown from the 6,000-foot level of the mountain after an eight-day nightmare on the snowy peak during which he lay helpless and alone in a tent with a broken hip.

Argus was brought to the 6,000-foot level point by a rescue squad that carried him in a sled from a point 4,000 feet higher. Capt. William Dallas of Dallas, Tex., piloted the plane that brought him on to safety.

Officials at the base hospital reported Argus in "very good shape." He had been shot full of morphine on the way down.

The youthful soldier was in great pain as the seven-man rescue party inched its way down the mountain to the place where he was picked up by the helicopter.

Argus had been left in a flimsy tent nine days ago by two other survivors of a 1,000-foot fall which killed one of their party.

The disaster occurred at the 13,000-foot level after the climbing team had conquered the 20,269-foot peak by a new route.

The rescue team carrying Argus radioed it hoped to reach a landing strip at Kantishna, Alaska, early this morning. There Argus would be put aboard an L-19 plane and flown to the Minchumina CAA station.

He was then to be transferred to another plane for a flight to Ladd air force base hospital near Fairbanks, Alaska.

The rescue party, after six days of struggle on the towering peak, reached Argus Sunday at the 11,000-foot level and began the descent.

The disaster which struck the four-man climbing party first became known a week ago when Morton Wood, Freeport, Me., and Leslie Viereck, New Bedford, Mass., stumbled into park headquarters here.

Wood said climber Elton Thayer's rope was broken in a fall and he tumbled over a 3,000-foot precipice to instant death. The other three members of the party slid down the icy slopes until Argus wedged himself in a crevice and held on to halt the descent of the others.

Wood, the least injured of the three, said Viereck was in a state of shock after the disaster but recovered. Argus suffered a broken hip and was unable to move from the hips down. Two of his front teeth were knocked out.

Wood and Viereck stayed with Argus a week and then decided to attempt a descent. They brought the injured soldier down 2,000 feet before they had to give up.

DEATH PENALTY

Decision Up to Public?

OTTAWA (CP)—A U.S. university professor argued today for abolition of capital punishment but said that in the final analysis public opinion, not facts, will bring about removal of the death penalty for murderers.

Prof. Thorsten Sellin, chairman of the sociology department, University of Pennsylvania, Philadelphia, said that during the last two centuries sentiments and beliefs have caused abolition of the death penalty for theft, burning at the stake for witchcraft and breaking at the wheel.

UP TO PEOPLE

Quoting from his own previous memorandum to a United Kingdom royal commission which investigated capital punishment a few years ago, Prof. Sellin said:

"When a people no longer likes the death penalty for murderers it will be removed no matter what may happen to the homicide rates. This is what has happened in the past in connection with crimes against property."

His views were contained in a 9,000-word brief prepared for presentation to a Commons-Senate committee studying whether Canada's laws on capital punishment — hanging — should be amended.

FATHER SAVES TWO SICK CHILDREN FROM FLAMES

VANCOUVER (BUP)—A father rescued his two sick children when fire broke out in their West End apartment Monday.

Roy Simons, father of girls aged 15 and nine, said he was about to leave the building with his wife when smoke filled their apartment.

"It's a good thing we delayed because the eldest girl is crippled and the smoke was thick enough to knock anyone out pretty fast," Simons said. Both the children were sick in bed with colds, and a third was at school.

IN THE HOUSE OF COMMONS

Non-Political Senate Appointments Seen Likely

OTTAWA (CP) — Non-political appointments to the Senate may be the government's plan to reduce the lopsided representation between government and Opposition in the 102-seat Upper Chamber.

Prime Minister St. Laurent and some of his cabinet ministers are understood to favor the appointment of men distinguished for their activities in professional, educational and business life.

Some future appointees may be selected without stress on their political leanings and they may choose some label other than that of a political party to designate representation.

BY ACTION

Non-political appointments may have been what Prime Minister St. Laurent meant Monday when he interjected during a Commons debate on Senate reform that the government's views on this question will be expressed by action.

A cabinet source says that this is about as far as Mr. St. Laurent would go in attempting to fill the 17 vacancies in the Upper Chamber where seven Progressive Conservatives oppose 78 Liberals.

There are five vacancies in Quebec, three each in Nova Scotia and New Brunswick, two each in Ontario and Manitoba and one each in Newfoundland and Prince Edward Island.

The source, who asked that his name be withheld, said the possibility of selections from among the ranks of opposition parties has been ruled out. Such a step might bring an outcry from among disappointed Liberals.

Various suggestions for Senate reform have been made in recent years but many requiring constitution changes might not meet provincial approval.

Ike Calls for 'Crusade of Truth' In Battle Against Communism

NEW YORK (AP)—President Eisenhower Monday night deplored division within the United States on how to fight Communism, and called for "more knowledge and intellect and less prejudice and passion."

A "crusade of truth" is needed both at home and abroad, he told a dinner celebrating the 200th anniversary of the founding of Columbia University.

"Through knowledge and understanding," he said, "we will drive from the temple of freedom all who seek to establish over us thought control—whether they be agents of a foreign state or demagogues thirsty for personal power and public notice."

The president mentioned no names in denouncing "would-be censors and regulators" and those who "divert our attention from the main battle" in opposing Communism, an over-all goal on which he said Americans are united above all others.

James C. Hagerty, White House press secretary, was asked whether the president had referred in the speech to Senator McCarthy, with whom the administration has differed sharply in recent weeks.

"I am not going to try to interpret the president's remarks," Hagerty answered.

The Wisconsin Republican senator could not be reached for comment.

The speech was a major statement of the president's views on how Communism should be fought. His voice grew thick with emotion when he referred to "demagogues" and "diversion." Those parts of his speech were thunderously applauded by his listeners.

PROOF: Photographers may not be monkeys, but monkeys can be photographers.

The London Daily Mirror proved it yesterday. The newspaper published a photograph taken by Fifi, a chimpanzee at the London Zoo. The picture shows people making monkey faces through the bars of Fifi's cage.

City UN Group to Hear About Turks' New Role

Dr. Roger Manning, retired professor of biochemistry at the University of Saskatchewan, will address the annual meeting of the Victoria branch of the United Nations Association Wednesday on the subject of "Turkey's Place in Modern-Day World."

Dr. Manning visited the Middle East last year. He plans to return in the fall.

The meeting is set for 8 p.m., in the Arts Centre, 1040 Moss Street.

NEW METHOD TO TREAT SINUS — CATARRH — HEAD NOISES, SLIGHT DEAFNESS, HAY FEVER, ETC.

You can use it at home, costs very little, save time with excellent results. Our appliance with Specialists Formula is the best known, guaranteed, and easy to use. Thousands in use, gives you a clean head, nose and throat, why suffer any longer? $10.00 complete 3 months' treatment. Refills only $3.95. Call for free test. Out-of-town write for free literature. Hours: 9 a.m. to 5 p.m., six days per week.

THE BRITISH DISTRIBUTORS
608-9 Bank of Toronto Bldg.
1405 Douglas St., Victoria, B.C.

PAINTS

EXTERIOR
Green - Grey - Brown
$2.45 Gallon
White — $2.95 Gallon
White - Cream - Ivory
$3.75 Gallon
White - Ivory - Cream - Shutter Green
$4.95 Gallon

ALUMINUM PAINT
$3.50 Gallon

FOR YOUR SHORTAGE—SEE OUR SURPLUS

Capital Iron & Metals Ltd.
Free Customer Parking
1824-1832 Store Street 4-2434 - 4-8441

WE BUY BEER BOTTLES
For Pickup Service
Phone
3-0213
640 Discovery St.
Victoria
Bottle Exchange

The RITZ
1040 WEST GEORGIA ST.
A COMPLETE CHOICE OF WELL-APPOINTED AND FULLY SERVICED APARTMENTS AND HOTEL ROOMS AT MODERATE RATES
John H. Crake, Manager
VANCOUVER B.C.

BRITISH EMPIRE & COMMONWEALTH GAMES

Reserve your tickets and accommodations by MAIL

HIS ROYAL HIGHNESS
THE DUKE OF EDINBURGH

Write now— and relax! Vancouver will be bursting with excitement, exploding with color, BRIMMING with visitors when the world spotlight turns on the British Empire Games July 30 to August 7 but you can make sure of a ringside seat at this great Commonwealth spectacle NOW — by MAIL. Just send for the B. E. G. Information Folder and have your reserved seats and accommodation all ready when the biggest sports event in all B.C. history gets under way. Be on hand to welcome H R H the Duke of Edinburgh and Field Marshal Earl Alexander of Tunis . . . to watch records broken in contests among more than 700 champions from 25 countries.

Write for the B. E. G. Folder NOW — TODAY

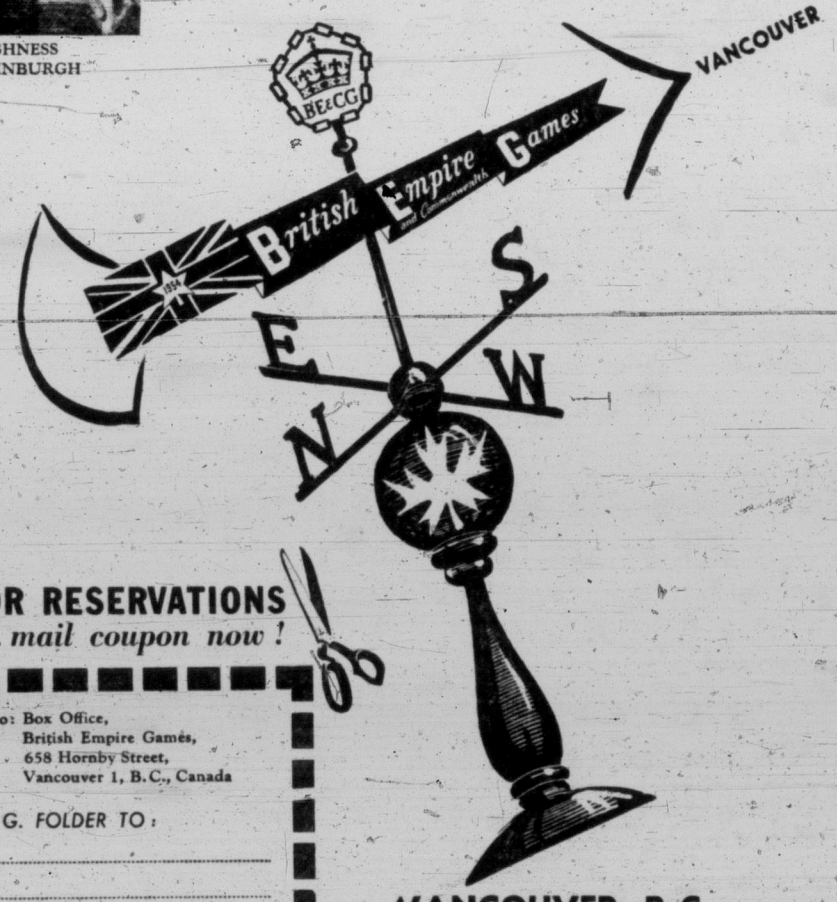

FOR RESERVATIONS
. . . mail coupon now !

To: Box Office,
British Empire Games,
658 Hornby Street,
Vancouver 1, B.C., Canada

PLEASE SEND B. E. G. FOLDER TO:
NAME.....
ADDRESS.....

VANCOUVER, B.C.
JULY 30 — AUG. 7

5402

NEW Firestone "500"

World's First **ALL-NYLON TUBELESS TIRE**

Developed from the results of 30 Consecutive Victories at Indianapolis Speedway for High Speed Highway Safety

Now, for the first time Firestone offers you a tubeless tire built with nylon for ultimate safety on the higher powered cars of today and tomorrow.

In test after test this new "500" Tire was proven safe at speeds far in excess of normal highway speeds—up to 300 mph! With twice the shock resistance of ordinary tires it is virtually immune from impact damage. It's extra-thin, but 91% stronger nylon sidewalls run cooler—have a 40° temperature margin over ordinary tires. New Skid Resistors in its tread enable it to stop quicker; Traction Boosters make it start quicker; Rib Stabilizers eliminate squeals and noise. It's much easier to handle, gives a more comfortable ride and far greater mileage.

Production of this great new tire will be limited for a while. Place your order now and be among the first to enjoy this sensational new riding enjoyment.

PATENTED SAFTI-LINER REPLACES TUBES

The "500" has an air-tight butyl rubber Safti-Liner vulcanized to the inner surface of the tire.

SUPER-PROTECTION AGAINST BLOWOUTS

Unlike a tube, the new Safti-Liner is not stretched to fit the tire . . . there's nothing to rip, tear or explode and help the tire blow out.

SUPER-PROTECTION AGAINST PUNCTURES

If nails or other sharp objects should penetrate the tougher tread and stronger nylon cord body, the Safti-Liner grips the penetrating object so firmly that air will not leak out. Later, when convenient, the object can be removed and the hole quickly repaired without removing the tire from the wheel or using the spare!

ANOTHER PROOF... Firestone FIRST FOR SAFETY!

CHURCHILL: A Man and an Era (6)

By WARD CANNEL and RALPH LANE

300 Communists and Allies Jailed In Troubled Pakistan Crackdown

KARACHI, Pakistan (UP)—Government officials said today 199 persons had been arrested in troubled Pakistan in a nation-wide crackdown on Communists and fellow travelers and unofficial reports said the total jailed approached 300.

Eleven more persons were arrested here today, including four newspapermen, and officials said more arrests were expected. A spokesman in Dacca, capital of East Pakistan, said 188 persons had been arrested there up to Monday night.

(Reports to Calcutta, India, said troops had sealed off the residence of East Pakistan's ousted chief minister Fazlul Huq, who was denounced by Pakistan Prime Minister Mohammed Ali as a "traitor to Pakistan.")

A government spokesman in Dacca denied reports Huq had been placed under house arrest but he admitted Huq had been asked "not to move out of his house in order to avoid any untoward incident."

There still was no official word here on press speculation that Huq would be tried for treason for refusing to bear down on Communists and other elements after the May jute mill riots in which 400 persons were killed.

Huq heads the United Front Party which recently swept Ali's Moslem League officials from power in East Pakistan. The United Front Party opposed U.S. aid, while Ali led the move to bind Pakistan with the United States.

U.S. COUNTS 351 DEAD ON HOLIDAY WEEK-END

By UNITED PRESS

A tremendous jam of traffic resulted in the death of 351 persons in highway crashes during the week-end, the worst traffic fatalities for any three-day Memorial holiday period in United States history.

Ninety-two other persons were drowned, 20 died in airplane mishaps, and 69 in miscellaneous types of accidents for an overall total of 532 accidental deaths.

The highway toll exceeded the worst fears of the National Safety Council.

FURTHER EGYPTIAN MYSTERIES

Untouched Tomb May Hold 3,500-Year-Old Nobleman

CAIRO, Egypt (UP) — Archeologist Kamal El Mallakh, discoverer of two "Ships of Death" in the Great Pyramid, said today has found an untouched tomb which may contain the 3,500-year-old mummy of an Egyptian nobleman.

El Mallakh said he stumbled upon the tomb while exploring walls of the underground chamber containing the "solar boats" of Cheops, Egyptian Pharoah who built the Pyramids.

The nobleman's tomb possibly contains a mummy and pottery containers holding his earthly possessions, El Mallakh said.

El Mallakh found the boats three weeks ago by boring a hole through a thick limestone wall which had lain buried beneath the desert sands near the Great Pyramid of Giza.

Mustapha Amer, director of antiquities, said the boats, designed to carry Cheops to the afterworld; undoubtedly had lain untouched for more than 5,000 years.

Amer accompanied Germany's Herman Ricke, France's Prof. Roubishon and Switzerland's Prof. Hennie to the pyramid Monday. Each peered into the walled-up compartment and sniffed the perfume.

The boats had cargo stacked on their decks, Amer said. All of the oars, ropes, linen and cloth were in perfect condition, he said.

After the archeologists left, workmen sealed the opening. Amer said Premier Gamal Nasser will officiate at its reopening Friday, when the Moslem feast of Radaman ends.

Up-Island Mail Deadlines Are Extended Hour

Morning and afternoon deadlines for mail destined for up-Island points have been extended one hour by the post office.

Effective today, morning mail for up-Island will be received at the post office up until 8 a.m., and afternoon mail up until 5. Previously deadlines were 7 and 4.

On Sundays, up-Island mail closes at 6.45 p.m.

Mail destined for Vancouver and mainland points received at the post office up until 1.15 p.m. will be shipped aboard the afternoon boat.

$2.7 Million H-Test Damage Claimed by Japan

TOKYO (BUP) — Japan will file a second claim with the United States for about $2,770,000 to cover losses to the fishing industry caused by the recent Bikini-Eniwetok hydrogen tests, fishery sources said today.

The second claim will be for fish that have been destroyed as radioactive and for the general depression in the fishing industry caused by the Bikini scare.

The first compensation demand was for $164,000. It covered medical expenses for 23 fishermen showered by atomic dust, the government purchase price of their vessel, the Fortunate Dragon, and the cost of geiger counters.

DEATHS

By THE CANADIAN PRESS

IROQUOIS, Ont. — Hon. Colonel C. G. F. Stone, MBE, senior Protestant chaplain to the Canadian Army.

TORONTO — William Gibb More, 67, deputy chairman of the board of directors, Imperial Bank of Canada.

PHILADELPHIA — Dr. Fritz O. Laquer, 65, internationally known biochemist.

SANTA BARBARA, Calif. — Robert H. Ripley, 46, an organizer of the California Baseball League and farm club director for the Brooklyn Dodgers.

Many Attend Ravenhill Funeral

A large number of friends and admirers of the late Dr. Alice Ravenhill gathered at Christ Church Cathedral Saturday to pay last respects to the pioneer woman educator.

Services were conducted by Canon P. M. Hughes and Very Rev. P. R. Beattie.

Well represented were the Indian Arts and Welfare Society, which Dr. Ravenhill founded; Women's Institutes, and the University Women's Club of Victoria.

Pall bearers were Dr. Clifford Carl, Dr. D. M. Bailie, Dr. Harry Hickman, representing Dr. N. A. MacKenzie, president of UBC; J. M. Cunningham, David Martin, Willard Ireland and Eric Garman.

Cremation followed the service.

A choice grade steer will dress out to about 700 pounds of meat from 1,200 pounds live-weight.

PAULINS GET INVITE

WINNIPEG (CP)—Winnipeg Paulins, Canadian senior basketball champions, have been invited to compete in the second annual Pan-American world basketball championship at Rio de Janeiro, next October.

New Talks On BNA Act? 'No', Says PM

OTTAWA (CP) — Prime Minister St. Laurent said today the federal government does not intend to reconvene the federal-provincial constitutional conference at this time.

The conference was held in 1950 to find means of agreement on having all forms of amendment to the British North America Act carried out in Canada. At present changes of joint federal-provincial interest must go to the British Parliament.

The 1950 conference failed to find a formula for having such amendments made solely in Canada.

In the Commons today, Donald Fleming (PC, Toronto-Eglinton) asked the prime minister if he intends to reconvene the conference in view of a Saturday night speech in which Mr. St. Laurent said the problem eventually will be solved.

"Not at this time," Mr. St. Laurent replied.

Mr. St. Laurent, speaking to the national convention of the Young Liberal Federation here, said he is sure a way to amend the act in all respects will be found "in your day, if not in my day."

Pigeon Racing

Results of the Victoria and District Racing Pigeon Club's second old bird race, from Agassiz, last Sunday, with 116 pigeons taking part, follow:

	H.	M.	S.
B. Owens 'Iron Duke'	2	39	19
B. Woolley "Chief"	2	40	48
B. Owens "Noble Lad"	2	39	40
J. Arnaud "Hasty Boy"	2	48	4
C. Woolley "Valiant"	2	49	27
N. Alexander "Jacob"	2	51	54
W. Cox "Matilda"	2	55	43
J. Conconi "Sir John"	2	56	41
S. Knott "Joe"	9	39	29

Teen-age Sports To Get Impetus In Saanich

Emphasis Switched From Younger Set

Emphasis will be placed on teen-age sports by Saanich recreation directors during the 1954 season, it was decided by the municipality's recreation council Monday night.

In the past, the pre-teen-age group has been considered more important. Now directors feel that the high school age group has more need of supervised recreation because it is this group generally which is most responsible for vandalism and other trouble caused by idleness.

G. R. Dunn, 309 Montreal, was appointed sports organizer for 15 Saanich play parks at the meeting.

Mr. Dunn will draw up a softball schedule for a play park league. First game will be played Monday, July 5. Deadline for entering teams is June 20.

Any play park may enter teams, or if two parks experience difficulty in forming a team, they may organize one co-operatively, said Mr. Dunn. Four trophies will be offered in the competition.

Parents or children wishing more information may obtain it from their local park committee or through Mr. Dunn.

Also in the offing are plans for organization of square dancing at play parks.

Next meeting of Saanich recreation council will be June 15.

ROBERTS SIGNS

OTTAWA (CP)—The Ottawa Rough Riders have signed Gene Choo-Choo Roberts, star half-back and leading scorer in the Big Four Football League last season, for 1954, a club official said Monday.

"POPULARITY"
Sale Special
INDIAN DRUGGETS
Hand-loomed and exceptionally long-wearing. All-wool, and a floor covering suitable for living room, bedroom, dining room or rumpus room. With beige ground and smart geometric design of interesting colors of gold, green, brown.
6 x 9 32.90
8 x 10 48.50
9 x 12 65.50
BARGAIN BASEMENT
Downstairs in Scollard Bldg.
SALE OF SPRINGS
Two wonderful groups of BED SPRINGS, outstanding value in our View Street Bargain Basement.
Reg. 18.90 9.90
Reg. 33.00 15.90
Phone 2-5111
Right Through—Yates to View
Standard Furniture

WEDNESDAY MORNING
SPECIAL
6 ONLY!
SHORTIE COATS $18.95
PLUME SHOP Ltd.
1740 DOUGLAS

Regular Advertisers . . . Sell More

PROMPT DELIVERY
Free delivery of all prescriptions anywhere in B.C. . . . by truck throughout Greater Victoria—by return mail to out-of-town points.
McGill & Orme Limited
PRESCRIPTION CHEMISTS
Fort at Broad 4-1196
Douglas at View—4-2222

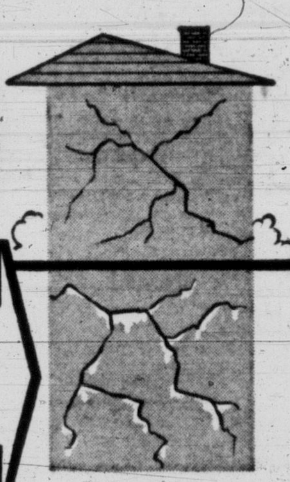

cracked or worn STUCCO walls?
damp basement?
Only WESCO has the answers to all your Masonry Paint Problems
There's a Wesco masonry paint especially made for every type of masonry surface—Wesco Masonry Paints give long-lasting beauty and protection.

For porous masonry, such as stucco, cement and brick, either exterior or interior, Rocktite gives durable, low-cost protection.
Ideal for badly cracked or so-called "hopeless" surfaces, Pli-Tec is the roughest, toughest finish known for all kinds of masonry.
Resin Exterior Paint is a tough, easy-to-apply and economical resin emulsion flat paint. Provides a wonderful finish for Asbestos Siding, galvanized metal and other dense surfaces.
X-Tite Coater is a waterproofing treatment designed to stop seepage through porous masonry walls, especially basements. If walls are cracked, use X-Tite Sealer or X-Tite Plug Putty.
Here is the "Paint of Tomorrow!" V-110 is a Poly-Vinyl-Acetate paint suitable for any clean, dry, hard masonry surface. Long-lasting and economical.
Consult your Wesco Masonry Paint Dealer or your Master Painter!
WESCO WATERPAINTS (CANADA) LIMITED
(A Division of National Gypsum Company)
HALIFAX MONTREAL TORONTO WINNIPEG CALGARY VANCOUVER

Do you put up with Upset Stomach? or —
HAVE YOU DISCOVERED ENO TOO?
Safe, gentle, effective
For old and young
FOR OVER 80 YEARS

Every day when needed Take Good Tasting
ENO'S "FRUIT SALT"
Millions do!

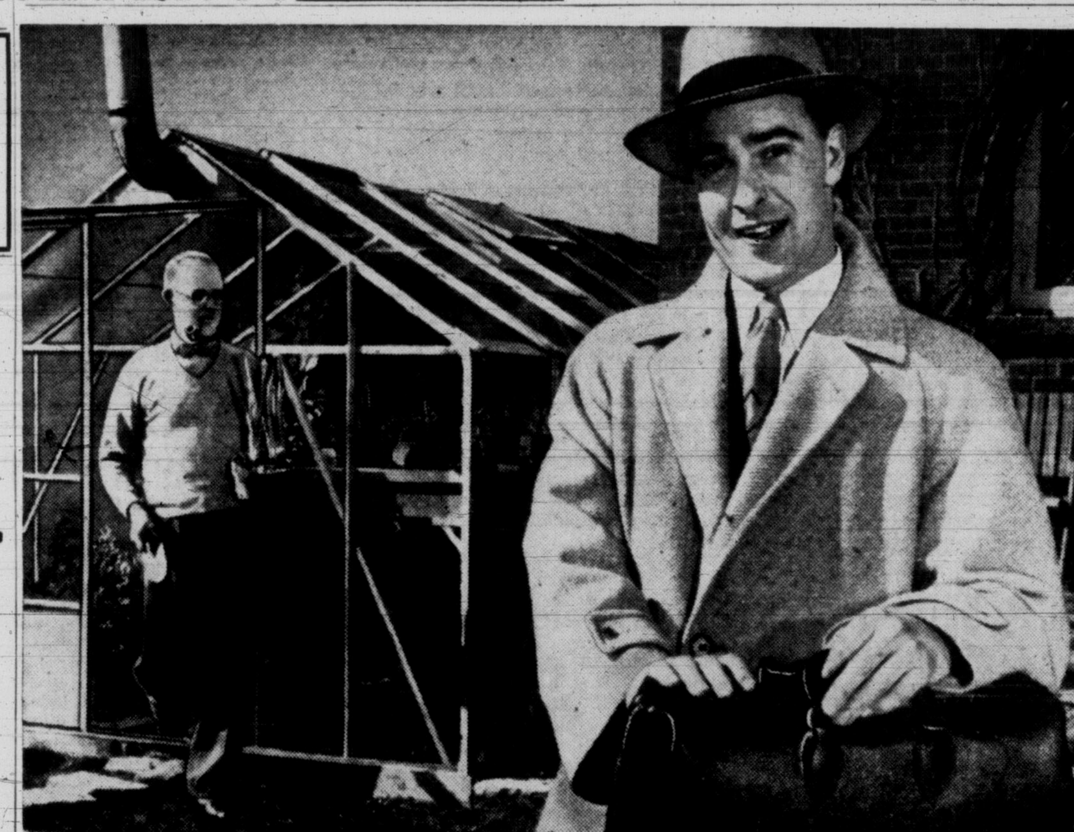

"Dad's Green Thumb Grew a Doctor!"
"That's Dad back there, at his greenhouse. It's been his hobby ever since I can remember. When we were kids, he used to tell us that he was growing our future in there. But it wasn't till years later that we found out what he meant.
"You see, Dad has never earned a large salary. But every year he'd earn extra money from his greenhouse . . . selling seedlings, flowers and plants. And Dad put every penny of this money into a special savings account at The Dominion Bank.
"I didn't even know about Dad's savings account until the year I decided I wanted to start medical school. Even though I was working weekends and all summer, I knew I'd have to borrow extra money to get through the long course. That was when Dad told me about his 'green thumb savings'.
"Thanks to Dad's foresight, I'm a doctor now. And this summer, when I was able to start re-paying Dad, he put the money back into his special account at The Dominion Bank. My brother Jim's coming on fifteen, and Dad says he thinks he'll start growing himself an engineer."
You'll be pleasantly surprised at how quickly your dollars will grow in a savings account at The Dominion Bank. See the Manager of your nearest branch. He will be pleased to explain the Bank's many services. Remember, every account at The Dominion Bank is an important account.

THE DOMINION BANK
83 YEARS OF SERVICE TO THE CANADIAN PEOPLE
R. A. Dykes, Branch Manager
659 Yates Street

Victoria Daily Times

The Home Paper

Established 1884

Published every afternoon except Sunday by The Times Publishers Limited, 2631 Douglas Street, Victoria, B.C. The Times is a member of The Canadian Press, which is exclusively entitled to the use for publication of all news dispatches credited to it or the Associated Press, and also the local news published herein. All rights to republication of special dispatches are reserved. Authorized as Second Class Mail, Post Office Department, Ottawa.

STUART KEATE, Publisher — BRUCE HUTCHISON, Editor

Canada on the Pacific

CANADA APPROVES IN PRINciple but will not immediately join, and apparently has not been invited to join, a defense agreement in Southeast Asia. But this assurance from Mr. Pearson does not mean that Canada can be indifferent to events there. The people of this country should understand that any large war between the free world and communism in Asia is certain to involve them, as happened in Korea.

Mr. Pearson says our national commitments are confined to our membership in the United Nations and in the North Atlantic Treaty Organization. There is no limitation to the area of the United Nations and its action to repel aggression anywhere must involve Canada. NATO, it is true, covers only the European and Atlantic region, stretching from Norway to Turkey, but if our commitment there has a rough geographical limit another factor extends it indefinitely.

That is to say, Canada can never be indifferent to any great war involving the United States, wherever that war may be fought. Once the United States goes to war with a great power, in Europe, Asia or anywhere else, the safety of this continent is instantly in peril. In the air age Canada lies, indeed, directly between the United States and the only potential enemies. There can be no neutralism for us.

Mr. Pearson's latest statement of foreign policy does not dispute these obvious facts for a moment. It is intended only to outline for Canadians and foreigners the practical limitations on Canada's military resources.

Our defense program, as Mr. Pearson indicates, has been geared mainly to the protection of North America, especially in the Arctic, and of Europe. Within our resources we can make, and are making, a substantial contribution in these areas. If we attempt to spread our efforts too widely, for example by membership in a South Pacific regional defense system, we may spread them too thin. Then both our contributions to North America and European defense will suffer.

As a practical matter, therefore, Canada will continue its existing commitments, which it has always fulfilled completely, in agreement with the United States and the other NATO nations.

This policy should satisfy most Canadians and their foreign friends, but it should not be permitted to disguise our deep concern with developments in the South Pacific, which might expand into a major war. Above all, it should not encourage Canadians to expect any early reduction in the total cost of defense.

Canada's defense program has not been spectacular but it has had the virtue—not true of some countries—of steadiness. We have not cut our defense spending at the first sign of reduced tension in the world, false signs as it now appears. We have undertaken a long pull and have maintained it without interruption, despite the attractions of lower taxes. That should continue to be our policy, though we can never know when or where our available force will be needed.

Protection for the Hive of Industry

THE UNITED STATES' LONGrange atomic bombing planes will be the queen bees in any future war. To protect them and keep them functioning, RCAF squadrons will serve as worker bees.

That appears to be the overall strategy that has now taken shape, according to Canada's Defense Minister Brooke Claxton. As he said in a recent speech, "The ability to deliver the (hydrogen) bombs is something which is fundamental and essential to their deterrent character. Unless the U.S. can deliver the bombs they might as well not exist."

Coupled with that fact is the belief that Canadian targets would not have a high priority in an air war with Russia. U.S. air bases and atomic plants being the number one objectives of enemy raids, it follows that Canada's air strength should be devoted to their defense.

What appears an obvious piece of logic in peacetime might assume less acceptable aspects in time of war. With enemy planes flying high over Canadian territory there no doubt would arise a public demand to keep the RCAF busy protecting Canadian communities. This demand he authorities, at least in large measure, would have to resist, for once the U.S. lost its atomic strength and ability to retaliate the continent would lie at the mercy of any enemy with the bomb and the means of delivering it.

Actually, in the case of war with Russia, most of the air fighting would have to be done over Canada's northland anyway. The first line of defense would be the far northern radar screen, backed up by fighter squadrons ready for instant action. A few minutes delay in warning or opposing could spell the difference between victory and defeat in an atomic war.

These are grim possibilities, but they are eased by the fact that the better our defenses are, the better chance there is that a potential aggressor may be deterred from starting a war.

They Serve as Our Good Neighbors

IT IS NOT FEASIBLE FOR ALL local citizens in comfortable circumstances to spend a day with Salvation Army workers carrying out their routine services. If it were —if the people in a position to help the Army financially had first-hand knowledge of the work — the Red Shield campaign would not be lagging here as it is.

The Salvation Army has taken over much of the work which used to be done by neighbors in a day when Victoria was much smaller. Beyond that, it furnishes assistance which no neighbor is equipped to give. Because it works in this way, the individual does not come into contact with the Army's beneficial influence at first hand. The Salvation Army now stands in the role of the good neighbor, but the direct application of the help it provides is twice removed from the individual asked to supply the funds.

The people of Greater Victoria who have not yet made their donations are urged to recognize the fact that while they do not personally meet the cases in need, the call of charity is still made directly to them. It is an honest and a Christian call for help. If that is understood, surely this community will not fall below the expectations of an agency now seeking funds to aid its good works.

A Link Is Forged

THREE RESERVATIONS IN the mutual defence assistance pact recently signed by Pakistan and the United States are designed to still the protests of India against what Prime Minister Nehru interprets as a threatening move by his neighbor. The agreement is not a military alliance, it does not provide for American bases in Pakistan, and the aid furnished by the United States must not be used for aggressive purposes.

Although these conditions have not silenced Mr. Nehru's criticisms —nor, of course, those of Russia— they indicate the essentially defensive nature of the pact. They indicate, too, the growing importance of Pakistan as a part of the free world's defensive community.

Under the agreement, Pakistan will receive United States army equipment and training. In return the strategically placed ally becomes a segment of the anti-communist defensive wall. The threat of Soviet aggression in southern Asia is thus, at least in part, balanced by a direct tie-in with the democratic powers. The agreement complements and reinforces the understanding Pakistan already has with Turkey, which is a member of NATO, and provides an important addition to collective defense.

The Pakistan arrangement may go farther than the mere content of its terms. As an example to other Mohammedan countries, and to the countries of southeast Asia which have shown themselves hesitant to enter a NATO-type alliance for their area of the globe, the Pakistan link with the West may have political effects exceeding its direct military consequences. At any rate Pakistan is showing leadership in the ideological world struggle from which no nation can too long hold aloof.

LOOSE ENDS — By BRUCE HUTCHISON

Luck and the Beaver

LORD BEAVERBROOK, who has had plenty of it, has written a book called "Don't Trust to Luck." From a very wise and lucky man it is difficult to imagine more dangerous advice.

Hutchison

One gathers from the publishers' advertisements and the book reviews in London that the Beaver has achieved his extraordinary success by following strictly the frugal and laborious habits of that excellent Canadian woods animal. Thrift, hard work and, above all, judgment—these are the magic secret of Lord Beaverbrook's career. So we are asked to believe. But of course that is quite absurd and no one knows it better than the author.

HE may say that there was no luck in his career, only perseverance, judgment and toil from his days as a poor boy in New Brunswick, as a Calgary millionaire in his twenties, a multi-millionaire in London in his old age.

This comfortable retrospection leaves out of account the single piece of luck which made him what he is—he had the luck to be born a genius. And how that particular event occurred against all the chances of human life even Lord Beaverbrook cannot explain.

It is true that such men know how to take the tide at the flood and ride on to fortune but they cannot make the tide, and they cannot make the brain which instantly recognizes it. They are the product of sheer chance beyond all human calculation.

NO doubt it will be useful for Englishmen to read Lord Beaverbrook's final testament, to study his methods and thus eventually to become as successful as he; though Heaven alone knows how England could accommodate on its crowded Island more than half a dozen such volcanic creatures at one time.

It need have little fear on that score, however. The Beaver's methods, in other hands, will never produce a Beaver. You may buy his book, you may school yourself in his precepts, you may work and save and exercise the judgment of Solomon but the chances are precisely one in two billions (the present population of the world) that you will become a Beaver, since there is only one alive.

That you may regard as good luck or bad, but it certainly will be luck. He advises his readers not to "Trust to Luck." What, then, should they trust to? Trust, he says, my methods. But they will be useless unless you are born with his talents and his luck.

ALL this is so obvious that it would hardly be worth noting if it did not reveal at a glance one of the largest current delusions, among many—the delusion, I mean, that human affairs are ordered by measurable methods and methodical men when all human experience is quite to the contrary.

Lord Beaverbrook considers himself a very modern person, indeed, a heretic and a rebel, but turns out, in his candid self-revelations, to be an old-fashioned fellow, with a rather pathetic Victorian faith in inevitable progress, which might occur if everybody was born a Beaverbrook but does not occur in a world of blind luck.

FROM his grassy hilltop near Leatherhead Lord Beaverbrook may survey the past in his genial sunset, see the neat pattern of his own life and make imaginary patterns of human life at large but those patterns are like the pictures of all great painters; they come from within the artist, they are tiny parcels of order applied arbitrarily upon the heaving chaos of things.

Thus Lord Beaverbrook's painting, the record of his own life, is in immaculate order and satisfies him perfectly. Alas, he will find few others like it and even if he did they might not satisfy the other painters who have quite different ideas about life. With deepest respect for a great Canadian, it may be said that everybody doesn't want to be a Beaverbrook, even if he could.

WHAT, for example, would Lord Beaverbrook say about his bosom friend, Sir Winston Churchill? He may say that Churchill's career is the result of sedulous methods, cultivated since his first days of voracious reading in an Indian army tent. Certainly those methods helped but Churchill also had a sublime piece of luck—he was born Churchill by an incalculable triumph of nature.

Moreover, he happened, just happened, to be born at precisely the right moment. And finally, but for the chance (you would hardly call it luck) of the Second World War occurring at a certain time, when he was at the right age, neither too young nor too old, he would have ended his life only as a distinguished journalist, an amateur painter and bricklayer, a defeated politician.

Let the Beaver explain that by his methods. In fact, they explain nothing but the Beaver. No, they don't explain even him. Like everything of interest in human affairs, he remains inexplicable. We must trust to luck in spite of him.

As Our Readers See It

DELIGHTFUL STORY

A pleasure your readers shouldn't miss.

There is presently showing in Victoria one of the most enjoyable films ever made, called "Hobson's Choice." To the high-brow and the low-brow, to young and old it will, for about an hour and a half, banish all worries. A delightfully humourous human story, beautifully acted by a gifted cast. I have no connection with the industry.

A. SPECTATOR

THE CORPS

In your "Ask the Times" corner on Friday last, someone asked if enrollment for service in the Canadian Corps of Commissionaires was the same as for the B.C. Corps of Commissionaires.

The answer given didn't quite answer the question; in fact, it was a very evasive answer, no doubt emanating from the local branch of the CC of C.

The B.C. Corps does not operate as does the Canadian Corps, for there are many on the local coy who would not be eligible for the B.C. Corps, as they have not served in an actual theatre of war, nor have they completed a five-year enlistment, as required by the B.C. Corps.

"VETERAN."

SEMANTICS

What's in a name? Who knows? It may be the difference between peace and war. In the next world war we are well aware that new weapons of mass destruction will be used. Are we equally well aware of the fact that in the cold war now on an old word-weapon under a new name (comparatively so) is already rendering effective service in mass-mind conditioning?

Semantics, an innocent-looking, rather unusual word popping up unexpectedly every now and then, might broadly be called the science of words and meanings thereof. Yet, unscientifically, some words, without any alteration in their structure, can be so weighted as to convey almost any desired meaning.

For example: Day and night the radio-listener has it pounded into his consciousness that the Vietminh forces in Indo-China are rebels when even the Saturday Evening Post representative there reported that 80 per cent of the people are opposed to the French regime under puppet-Prince Bao Dai.

The World (U.S.) of March, 1953, says: "Most of the Vietnamese remain prudently noncommittal if they don't clandestinely support the enemy . . . It's an open secret in Saigon, for instance, that nearly all employees of the French commercial houses pay a regular tithe to the Vietminh out of their meagre salaries."

Is the word "rebel" the correct term to use in such a case? If so, rebel against who or what. Yet, by constant repetitive use of the word in print and on the air the required impression is eventually made.

JOHN McNAUGHTON,
Deep Cove.

SUNSET CEREMONY

As a two-war veteran and ex-member of the Princess Patricias, famous for its fighting qualities and ceremonials, may I express my great appreciation of the sunset ceremony as performed by the University School cadet corpsmen on Friday night last.

The precision, footwork, rifle drill and counter-marching was a sight to brighten the eyes of any old soldier and recalled to the writer that day in Calgary last September when the two battalions of the Patricias performed ceremonial drill equal to any that the Guards could display.

Thanks again, you university cadets, for a real thrill and a reminder that there still remain an element of youth who consider that the uniform and what it means is worth parading.

Incidentally, would it be in order to suggest that the semblance of a fence be erected round our Cenotaph, it being apparent that some moronic-minded people seem to think that the plinth or base should be used as a grandstand when ceremonies of any nature are taking place on the grounds.

VETERAN.

DENNIS THE MENACE

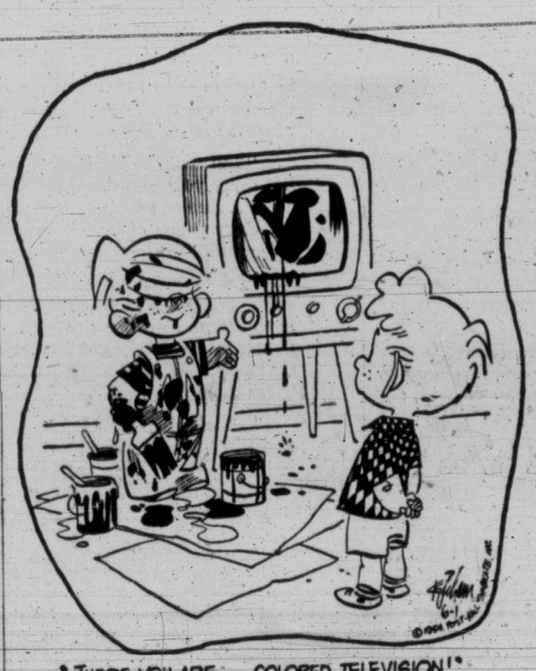

"THERE YOU ARE....COLORED TELEVISION!"

From Our Files

June 1, 1894 — Sealed tenders, properly endorsed, will be received by W. S. Gore, deputy commissioner of lands and works, up to noon, June 14, for the construction of a school at Sidney, North Saanich.

June 1, 1914—Word from Ottawa is that the tug Lady Evelyn will cruise down the St. Lawrence searching for more bodies from the sunken Ss. Empress of Ireland. She landed 237 alive and has recovered 137 bodies so far.

June 1, 1934 — A North Bay, Ont., dispatch says: "Rev. D. Routhier, parish priest at Corbeil, announced today that Oliva Dionne yesterday signed a contract to exhibit his quintuplet daughters at the Chicago Century of Progress Exhibition.

Shape of Things to Come?

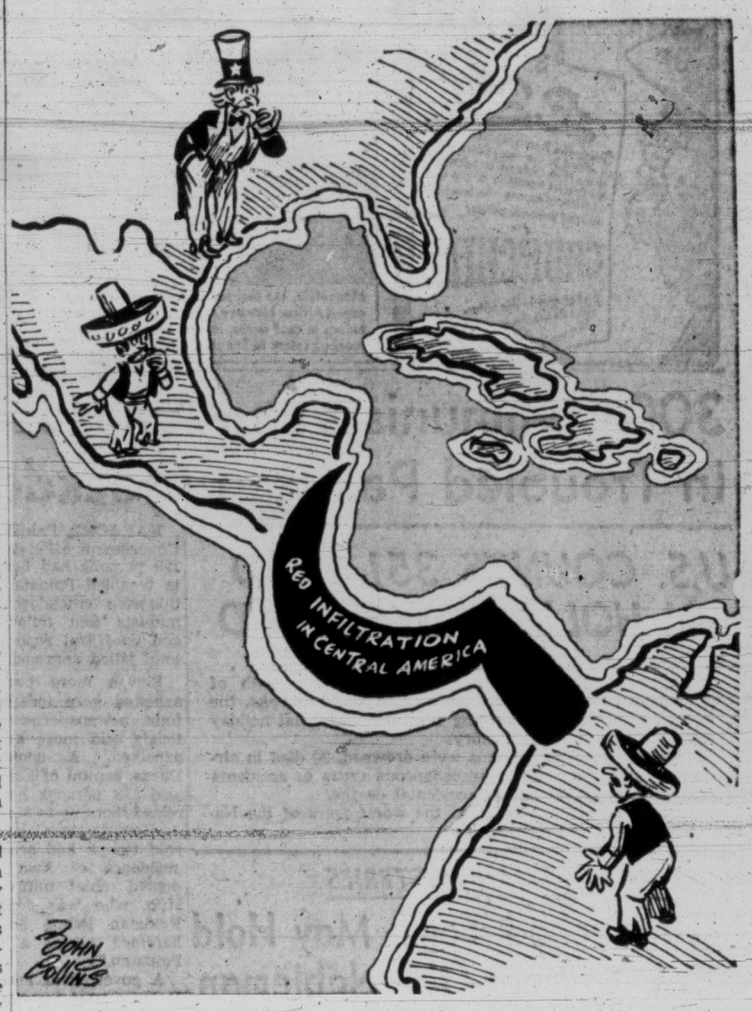

Crossing the Great Divide

By JOSEPH and STEWART ALSOP from Washington

TWO more Soviet secret agents of the highest rank have recently defected, and are now telling their stories to the American intelligence authorities. The names and identities of the new defectors have quite properly not been revealed. It is known, however, that they were key figures in the Kremlin's espionage net in Europe. They are said to have worked in two of the great centers of European espionage, Vienna and Berlin; but this has not been confirmed.

Joseph

The meaning of the news is far greater than may appear on the surface. There is much more to these defections than mere spy drama, with mingled overtones of E. Phillips Oppenheim and George Orwell.

To grasp the meaning, consider how Washington would react if half a dozen officials of the Central Intelligence Agency, including at least three in top positions, should suddenly defect to the Soviets. It would then have to be assumed that the whole American intelligence system had been compromised, and that many vital American secrets had fallen into Soviet hands.

NEW DEFECTIONS

The new defections, added to those which are already known, make just that kind of picture. The two men, whose whereabouts are a closely guarded secret, are understood to have occupied posts at least equal, and probably superior to that of Yuri Rastovorov.

Rastovorov, who led the parade in Japan, was Second Secretary in the Soviet Embassy in Tokyo for public purposes. It can now be stated, however, that he had ministerial rank in the Soviet intelligence service.

The other known defectors are the somewhat lower ranking Australian pair, Vladmir Petrov and his wife Petrova, and the much publicized but relatively unimportant Nikolai Kohlkov, who is now in this country. Besides these, it is further reported that a number of other small fry of the Soviet intelligence have recently come over without attracting public attention.

With two defectors from key posts in the European net, and with Rastovorov from Japan and the Petrov couple from Australia, the free world now has in its hands a representative sample from the two critical areas, Europe and the Far East. It is not too much to say that the Soviet system is thoroughly compromised. Thus the Soviets will have to reconstruct it from the ground up.

REASON KNOWN

The reason for this sudden rash of defectors among the secret agents, who are the most carefully tested of all Soviet officials, is not very difficult to find. Lavrenti Beria has fallen. The MVD was Beria's apparatus. And the fall of Beria has therefore sent a thrill of terror, a fearful spasm of doubt and apprehension, through the ranks of the MVD.

The suspicion directed at all Beria-linked officials, the even greater suspicion aroused by the recent defections, must surely have caused the Kremlin to lose faith in the MVD intelligence system everywhere in the world.

It is well to remember, however, that the first defector, Igor Gouzenko, revealed to the Canadian authorities that no less than three, and perhaps as many as five, different Soviet intelligence systems were all in business in Canada.

The main net may be broken, but the subsidiary nets, not connected with Beria and indeed competitive with the MVD are no doubt still in working order.

The case of Yuri Rastovorov explains why the names and identities of the two new European defectors are being so closely guarded; Rastovorov originally intended to give himself up to the British Secret Intelligence Service. He had made the necessary contact with the SIS. He was even ready to board a British plane for London, when he changed his mind at the last moment.

After this disappointment of the SIS, contact was established between Rastovorov and Central Intelligence Agency representatives in Tokyo. Curiously enough, the tennis courts—for he was an enthusiastic player, and played often with the Americans and British—formed the needed bridge.

When Rastovorov intimated his desire to defect to CIA representatives, he was in great agony of mind. He insisted, particularly, that the fact of his defection must never be published or admitted. That way, he said, members of his family and his friends in Russia would be far less likely to suffer. In the end, before taking his final decision to come over, he exacted an iron-clad promise of secrecy.

TO BE DENIED

The promise even included a commitment to deny Rastovorov's defection to the Soviets, if they ever inquired officially about him. On this basis, Rastovorov finally came over.

The fact may well be denied: but it is undoubted that the story was then leaked, complete with name, by Army G-2 in Tokyo. No doubt G-2 had been hankering for a little publicity since the dear, dead days of Gen. MacArthur, when the CIA was all but forbidden to operate in the MacArthur theater.

There are other curious facts about these defections. In the case of Kohlkov, for example, the man's story was at first not believed. On the one hand, his claim to be under orders as an assassin, sounded a bit high-colored. On the other hand, his plea to the CIA, to extract his wife and child from the very heart of the Soviet Union, sounded more than suspicious.

Before his bona fides was accepted, Kohlkov was subjected to the most ruthless grilling, of the ugly, scientific kind that is customary among intelligence agencies in this (Orwellian) world. He passed all tests, however. And so his firm conviction that the CIA could snatch his family from the heart of Russia, has now been taken as an indication of the fear of this country in the ranks of the Soviet intelligence system.

Stewart

Over-all, the significance of the pattern of Soviet defections can hardly be exaggerated. The setback to the Soviet Union has certainly been very serious. In achieving this setback for the enemy, the American intelligence service has done admirable work. But most of the credit must go to the Soviet system which, Moloch-like, consumes its own; in which the spies are those most spied upon, and those most feared have most to fear.

MARKED for ✓ READING

CUM LAUDE

My talent for games (at prep school) remained at zero, but I somehow managed to get into the Second XI at football. When a notice was put up at the end of the term, assessing the merits of each member of the team, my name was at the bottom with the remark: "Gielgud. An opportunist merely." I have always tried to live up to this.

—"Early Stages," John Gielgud.

FINAL TOUCH

One of our first trips was up to Scapa in the winter of '39. I remember Sir Winston standing on the deck of a battleship and looking towards a dummy battleship some distance away. The dummy looked perfect to me, but after a time Sir Winston said to me, "There's something wrong here—and I know what it is. No seagulls. If the Germans fly over and see a battleship with no seagulls round it they'll know it's a fake. I must arrange for some food to be put down."

—Ex-Detective-Inspector Walter Thompson, who was for 15 years Sir Winston Churchill's guard.

ON THE TIMES

By ART STOTT

So What Is a Frill?

A BRENTWOOD man explained in three words why he voted against the Saanich school building referendum last Saturday: "Too many frills."

On the face of it, the explanation looks reasonable enough. When you dig into the question, it isn't quite so simple. You have to define a frill.

Stott

For the last 10 years or so I've tried to determine exactly what an educational frill is. Ten years ago I could have listed half a dozen without even thinking. That, I believe, is how most, of them are listed. My difficulty arises from the fact that I've made inquiries and received the answers on several of the things— and that includes course material as well as physical assets—that I figured were frills.

Now it may be that I'm one of those wishy-washy characters who are too easily persuaded. But the replies I've received to my queries sort of made sense to me—even the explanation of the "million dollar" door they have in a big gymnasium to make two smaller ones.

Out of this search for information and what I choose to call my thought processes, I've come to a generalized conclusion. An educational frill is something somebody considers valuable but you figure you can't afford.

MY FAVORITE

I'm a little vulnerable on the question. On the school board beat about a decade ago, I campaigned year in and year out to have swimming included in the city curriculum. There are dozens of reasons to support the idea, quite apart from the rather valuable one that knowing how to swim helps to keep a person alive in deep water.

But, if you face up to it, swimming doesn't do much for education viewed in traditional perspective. It doesn't help a kid to read, write or do arithmetic. Anyhow, my campaigns did not succeed. As long as I was on the beat, swimming was not part of the curriculum.

Now it is. Youngsters in the Grade Five group are given lessons. I think it's a swell development. At the same time, if someone calls it a frill, how can he be answered? Sure, I know the stock replies. But if it's more than a school system can afford—though I don't think it is—it can very legitimately be called a frill.

When we were kids, physical education didn't run to that elaborate form. We used to do hips-firm, deep-knee bend. All my life I've wondered what I got out of hips-firm. True, it helps you to recognize middle-age spread when you're 40 or more. But who does hips-firm after 40?

PUPPETS FORSOOTH

It's sometimes a shattering experience to the parent of a junior high school boy to be confronted with the fact that his son spent part of the term in art class making a puppet. A dolly-on-a-string seems an odd product for a youngster in his early teens. But my friends who know a lot more about art that I do explain to me it helps in the development of certain talents and appreciations which art is supposed to foster. So is art, itself, a frill?

My generation in public and high school took art, too. Through no fault of the instructors, we took it like McCarthy takes rebuttal—with a quick shift to another subject. It didn't hold our interest. Somehow a puppet seems to hold the attention of the boy who made it and maybe he's getting, through the construction of the marionette, some appreciation that lay dormant in my generation.

Very recently success greeted the long-abornin' efforts of the PTA groups to establish a chair in home economics at UBC. Yet there are people who consider home economics a frill.

To the generation that used a slate, that concentrated on the three "R's" and that was satisfied with a roof over its classroom and reasonable warmth within, any additions may be a frill.

Still, there's an inclination in most people to see that their children have a little more educationally than they enjoyed themselves. They elect school boards partly with that in mind. Then when the expenses climb too high, tempers are ruffled. At that point the definition of a frill is clarified. It's something that costs too much.

VOICE OF BROADWAY

By DOROTHY KILGALLEN

Along the Grapevine

(Miss Kilgallen appears each Sunday night on "What's My Line"—KTNT-TV, Tacoma, at 7.30 p.m.)

NEW YORK—Edward G. Robinson, upset over his son's drinking and headlined escapades, is considering "drastic action" to get the young man back to the right path, friends report . . . St. Louis biggies are making no secret of their belief that their city has been selected as the site for the new Air Force Academy . . . Rome's hottest buzz has it that Lucky Luciano and his long-time sweetie, Igea Lissoni, were secretly married in Capri a fortnight ago . . . Tunesmith Johnny Burke and his wife have hit a flat note.

Dorothy

★ ★ ★

DON'T THINK PORFIRIO RUBIROSA has really changed. The same day Zsa Zsa was telling how he wouldn't let her out of his sight, he was asking cover girl Jeanne O'Conner for a date . . . Ho-ho-ho note: Pretty Gloria DeHaven, who just washed Martin Kimmel out of her new red hair, vows she'll "never marry again" . . . President Eisenhower definitely will make campaign speeches for Republican candidates in at least 10 states this fall. He'll hate every minute of it—has balked like a steer at the prospect—but the party insists it's vital.

★ ★ ★

GLORIA VANDERBILT STOKOWSKI, who has had a fling at serious painting, now is convinced that writing is her real talent. Between coaching and rhearsals for her summer stock acting debut, she's dashing off short stories . . . Erich Maria Remarque's major romance this season is Erna Wahlberg, a Viennese actress . . . Hollywood version of "his" and "hers": Dean Martin has a white car, his wife drives a black one.

★ ★ ★

A LOUD WHISPER AROUND THE White House has it that Gen. MacArthur is to be called in for conferences on Asian policy . . . Martha Raye is stamping her foot at NBC because the network permitted CBS to lure away writer-director Nat Hiken.

★ ★ ★

IF YOU WANT A LAUGH, CATCH HOLlywood writer Joe Hyams' magazine interview with Terry Moore. Terry received him in her home, wearing a bathing suit—then gurgled: "I can't believe it. All this publicity is so different from what I am, the real me." (!!!)

★ ★ ★

FRENCH INTELLIGENCE SOON MAY confirm this one: Lavrenti Beria did escape from confinement in Russia, but was recaptured before he could reach friends or Allied intelligence forces. However, his cousin is in Spain now . . . The jazz set wasn't too surprised when one of its idols collapsed—right on the stand—the other evening while blowing at a Village dance. It's happened to him before . . . Get ready for a fad, fellows. Lana Turner's locks will be tinted three different shades for her role in "The Prodigal."

★ ★ ★

COMEDIAN BEN BLUE'S WIFE WILL undergo plastic surgery as the result of a freak occurrence: She was dragged along the ground by their Russian wolfhound, who bolted and pulled her away before she could untangle his leash.

WEATHER SYNOPSIS

CITY'S WEATHER RECORD

Sunshine, 1954	809.6 hours
Last year	677.9 hours
Precip. to date	14.17 inches
Last year	15.45 inches

SYNOPSIS — In contrast to her boisterous arrival in Alberta accompanied by rain and sleet, June made an unspectacular entrance into B.C., veiled in cloud, but behaving with decorum.

Although the province is threatened by a Pacific storm a few hundred miles off the Charlottes a protective ridge of high pressure should deflect its main force northward. However, clouds and rain which will beset the north coast today will be felt in modified form in other parts of the province tomorrow.

DOMINION PUBLIC WEATHER OFFICE 9 A.M. FORECASTS

Forecasts valid until midnight Wednesday

VICTORIA—Cloudy with a few showers Wednesday morning, clearing in the afternoon. A little warmer. Winds southeasterly 15 tonight and southwesterly 20 Wednesday afternoon, otherwise light. Low-high Wednesday, 46 and 64.

WEST COAST — Cloudy Wednesday, clearing in afternoon. Showers early Wednesday. Not much change in temperature. Winds southeasterly 20 exposed areas tonight, otherwise light. Low-high Wednesday at Estevan Point, 48 and 60.

VANCOUVER, GEORGIA STRAIT — Clouding over after midnight and clearing again about midday Wednesday. A few showers early Wednesday morning. A little warmer. Light winds. Low-high Wednesday at Vancouver airport, 46 and 64; Nanaimo, 42 and 66.

TEMPERATURES

	Min.	Max.	Precip.
YESTERDAY			
VICTORIA	46	59	.03
ONE YEAR AGO			
VICTORIA	48	60	--
ACROSS CANADA			
St. John's	39	55	.06
Halifax	42	68	--
Montreal	56	74	.01
Ottawa	53	76	.13
Toronto	55	66	--
Winnipeg	31	50	.02
Regina	39	51	--
Saskatoon	37	46	--
Lethbridge	44	65	--
Calgary	37	60	.39
Edmonton	38	48	.04
Kamloops	47	64	.07
Penticton	36	60	.16
Vancouver	45	65	.31
Kimberley	40	56	.01
Prince Rupert	44	59	--
Prince George	43	57	.08
Fort St. John	39	65	--
Whitehorse	46	71	--
Seattle	42	59	.10
Portland	48	62	.05
Chicago	62	91	1.21
San Francisco	58	71	--
Los Angeles	58	71	--
New York	66	85	--
New Westminster	45	61	.05

SUNRISE, SUNSET WEDNESDAY
(Pacific Standard Time)
Sunrise 4.16 Sunset 20.08

TIDES AT VICTORIA
(Pacific Standard Time)

	Time H.M.	Ht. Ft.	Time H.M.	Ht. Ft.	Time H.M.	Ht. Ft.	Time H.M.	Ht. Ft.
1	0.38	10.3	9.00	0.3	18.50	8.7	20.36	8.5
2	1.07	10.2	9.44	0.2	19.33	8.8	21.33	8.6
3	1.32	9.8	10.31	0.6	20.16	8.9	22.34	8.5
4	1.58	9.3	11.17	1.1	20.55	8.8	23.44	8.3
5	2.27	8.7	12.04	1.8	21.23	8.8		
6	1.13	7.8	2.41	7.9	12.49	2.7	21.41	8.7
7					13.30	3.6	21.48	8.7
8					14.05	4.6	21.58	8.8
9	6.05	5.4	10.19	5.8	14.22	5.5	22.15	8.8
10	6.11	4.6					22.33	8.9
11	6.34	3.9					22.47	9.0
12	7.01	3.2					23.00	9.1

TIDES AT POINT ATKINSON
(Pacific Standard Time)

	Time H.M.	Ht. Ft.	Time H.M.	Ht. Ft.	Time H.M.	Ht. Ft.	Time H.M.	Ht. Ft.
1	3.44	14.6	11.19	0.0	19.03	15.7		
2	0.05	11.4	4.32	14.2	12.03	0.1	19.52	15.9
3	1.03	11.2	5.22	13.6	12.48	0.5	20.37	15.9
4	2.04	10.8	6.14	12.9	13.34	1.4	21.20	15.7
5	3.08	10.3	7.10	12.1	14.17	2.5	22.01	15.4
6	4.16	9.7	8.18	11.2	15.00	3.9	22.39	15.0
7	5.23	8.7	9.39	10.3	15.48	5.4	23.16	14.7
8	6.24	7.7	11.13	9.9	16.37	6.9	23.50	14.4
9	7.11	6.5	12.50	10.1	17.38	8.4		
10	0.22	14.2	7.54	5.5	14.26	10.8	18.49	9.7
11	0.52	13.9	8.31	4.5	15.42	11.8	20.07	10.6
12	1.21	13.7	9.04	3.8	16.39	12.8	21.08	11.1

SAANICH INLET

To determine tides in Saanich Inlet area: For higher high water, deduct 14 minutes; for lower low water, deduct 35 minutes; for half-tides (those other than highest and lowest) deduct 32 minutes.

COWICHAN BAY

To determine tides in Cowichan Bay area: For higher high water, deduct 16 minutes; for lower low water, deduct 35 minutes; for half-tides, deduct 33 minutes.

MRA Founder Says Problems of World Must Be Answered

CAUX, Switzerland (AP)—Dr. Frank N. D. Buchman, founder of the Moral Rearmament movement, said here an answer must be found quickly for the problem of a divided world.

"We have reached the moment when, unless we find this answer and bring it quickly to the world, not just one nation but all nations will be overwhelmed," Buchman told the opening meeting of the MRA annual world assembly.

"Moral Rearmament offers the world and statesmen of the world a force trained and on the march that has the answer to individual and national selfishness. It is a chance for everyone everywhere to step today into a fresh dimension of a new age. It is not a theory but a way of life tested and tried in every circumstance. It is a force that has the power to save and recreate a society on the brink of collapse."

CNR Workers Favor Shorter Work Week

WINNIPEG (CP)—A resolution favoring the establishment of a six-hour day, five-day work week with the same take home pay as under the present 40-hour week on Canadian railroads was adopted on Monday at the annual convention of the CNR section of the Brotherhood of Railway Carmen of America, joint protective board.

Delegates said the proposed cut in working hours was aimed at providing work for staffs which have been laid off.

Former Nelson City Clerk, W. Wasson Dead

NELSON, B.C. (CP)—William E. Wasson, 80, Nelson city clerk and treasurer for 43 years, died here Monday night. He retired in 1942.

Well known throughout British Columbia, Mr. Wasson was considered to have been largely responsible for the excellent financial position the city has enjoyed.

He was a life member of the Association of Kootenay Municipalities and a school in Salmo Valley was named in his honor. Since his retirement he has been a member of the Nelson district school board.

Mr. Wasson is survived by his widow and one son, Evans Wasson, Vancouver lawyer.

Frank Fraser Heads Kinsmen

Optometrist Frank W. Fraser has been elected president of the Victoria Kinsmen Club. He will begin his term in September.

Bob Nickells is to take over duties of secretary, Vic Lea, treasurer, and Lorne Davis, registrar. Named to the directorate are R. Coulson, S. Mossop and T. Grimston.

The club was well represented at the annual meeting of District 5, held last week in Prince George.

E. F. N. "Robbie" Robinson, Ladysmith lawyer, was elected by the convention to serve as district governor for the coming year, and another Island man, Phil LeMare, of Lake Cowichan, was named deputy district governor.

Protestant Chaplain Collapses and Dies

IROQUOIS, Ont. (CP)—Col. Cyril G. F. Stone, 53, principal Protestant chaplain to the Canadian Army, collapsed and died during a Canadian Legion church parade here Sunday night.

Col. Stone was stricken with a heart attack as he entered St. John's Anglican Church after a quarter-mile parade through this eastern Ontario town and died in the rectory a short time later. He was to have preached at the service at which the Queen's colors were dedicated.

SWISS DISCOVERY FOR
ECZEMA
SUCCESSFUL TREATMENT FOUND

Scientists have discovered that an internal deficiency in the body can be one of the main causes of Eczema. This led to ten years research, resulting in the processing of a natural remedy extracted from pure vegetable oils and now contained in the Swiss "F 99" Preparations. "F 99" is a new and successful approach to Eczema. It is a Two-Way Treatment taken internally to relieve the deficiency (Capsules) and applied externally (Ointment) for absorption through the skin.

"F 99" is being used with outstanding results even on cases where all ordinary treatments have failed.

Your druggist will confirm the remarkable results obtained with "F 99". Ask him for an illustrated booklet packed full of information. Don't delay your treatment, start with "F 99" today. F-31

"F99" TWO-WAY TREATMENT

NATIONAL MOTORS LTD.
819 YATES STREET PHONE 4-8177

Ex-Victorian Dies During Visit Here

Mrs. Kathleen Harcourt, 59, of Quesnel, died at Royal Jubilee Hospital Monday following an illness while visiting relatives here.

Daughter of the late Mr. and Mrs. William Shaw, and niece of the late Dr. O. M. Jones, all Victorians, she is survived by her husband, C. G. T. Harcourt; a son, Thomas Shaw Harcourt, Quesnel; two daughters, Mrs. Barbara Fleming, Victoria, and Mrs. Patricia Winder, Quesnel, and a sister, Mrs. E. Russell, Vancouver.

Private cremation was scheduled to take place here today, and a memorial service will be held in Quesnel Anglican Church Thursday. McCall Bros. have charge of arrangements.

COMING TONIGHT

Enjoy Life — Better Health

see these
Motion Pictures
on how to stay
Young, active and healthy!

By making a few simple changes in your living and eating habits, MARTIN PRETORIUS, nutritionist, author and world traveler, can show you the way to . . .

Health, Happiness
and a glorious new
Zest for Living!

YOU'LL NEVER FORGET the thrill of seeing primitive African natives (upon whom Martin Pretorius bases his ideas of building BETTER HEALTH and PROLONGING LIFE), living in their natural state; see their unusual habits; witness actual tribal war dances.

When — Where

When	Where
Tuesday, June 1 — My South African Adventure	CLUB SIROCCO, 1037 VIEW ST., Victoria, B.C.
Wednesday, June 2 — Regain Your Health and Zest for Living	Time: 7.59 p.m.
Thursday, June 3 — Geriatrics, the New Science of Remaining Young and Active Longer	Doors open 7.30 p.m. ADMISSION 50c

ALL THREE PICTURES MUST BE SEEN TO GET THE COMPLETE PLAN

Who is Martin Pretorius?

He is a descendant of the ancient Pretorius family which migrated from Holland to South Africa during the early adventurous days of the Dutch East India Company. The city of his birth, Pretoria, was named for General Marthinius Pretorius, founder and first president of the Transvaal, Dutch Republic of South Africa.

Martin Pretorius is now President of the Pretoria Valley Nutritional Research Foundation, Escondido, California.

What did Pretorius discover in Africa?

WHILE IN THE SERVICE of the South African government, Martin Pretorius came in close contact with primitive people. He was impressed with their well developed bodies and abundant vitality. Continued observation brought the realization that these people did not have headaches, poor circulation, sluggish elimination, bad complexions, flabby tissues, chronic fatigue, sleeplessness, irritability, "jumpy nerves," failing glands, poor eyesight. Nor did they suffer from arthritis, catarrh, colds, colitis, asthma, sinus, diabetes, skin diseases, nervousness, constipation, heartburn, indigestion, rheumatism, ulcers. Furthermore, these primitives had no cancer, heart trouble, and did not die from high blood pressure.

But as soon as these superbly healthy and happy natives migrated to the cities and adopted city ways of living and eating, he noted that they began to suffer from the same ailments and diseases responsible for so much unhappiness among civilized people.

Investigation of the causes of this change was for Martin Pretorius the beginning of a lifetime career of study, research and service to mankind.

Feeling better is up to you!

IMPROPER EATING AND LIVING HABITS are responsible for most of our disorders and troubles today. A better understanding of your body, how it functions, and what its nutritional requirements are, as presented in these Pretorius Motion Pictures, can show you the way to overcome your disorders; make you look and feel younger; improve your eyesight and complexion; tone up flabby, sagging tissues; give you greater vitality and endurance; and help you reduce or gain weight; you don't have to be a FANATIC or "go Primitive" to regain your health and zest for living.

Here's what people say about Pretorius

"We are particularly pleased with the response we are getting from your articles on diet."—DAILY MIRROR, N.Y.

"I have had the pleasure of hearing Martin Pretorius twice and thoroughly enjoyed both lectures."—ELEANOR KITCHEN, Assistant Dean of Women, Boston University.

"His lectures proved not only to be very interesting, but unusually helpful. The fact that the audience remained for two hours, and were then reluctant to go, is ample evidence of the attitude of his hearers."—FRANK C. SPRAGUE, President, Northeastern University

"After hearing one of your lectures on Food Science, I was so impressed with your broad knowledge of the subject that I was pleased when you addressed our Physical Directors' Society at their regular meeting at the Massachusetts Institute of Technology. The members present were unanimous in endorsing your work."—GEORGE L. LISTMAN, State Director of Physical Education, Mass.

Your future health & happiness is at stake

Avail yourself of this opportunity to see these fascinating, exciting, and most IMPORTANT Motion Pictures you have ever seen!

ISLAND DIGEST

Badly Battered Fishboat Raised In Barge Sling

Pafco XIII 'Carried' to Vancouver Damage So Extensive at Lasqueti

LASQUETI ISLAND — The fishboat Pafco XIII, badly holed when she was battered against Lasqueti Island rocks early Monday morning, was raised today by Pacific Salvage Co.

Six crewmen scrambled ashore when the fishboat sank in heavy seas and zero visibility.

Pafco XIII was so badly battered she cannot be towed in for repairs. Pacific Salvage Co.'s derrick barge Recoverer raised her in the derrick sling, and she will be kept in the sling and taken to Vancouver.

The tug, Malaspina Strait, is towing the barge and its cargo to the mainland.

Albert Smith, the company's superintendent at Victoria, supervised operations. The sling was attached by diver Jack Collins of Victoria.

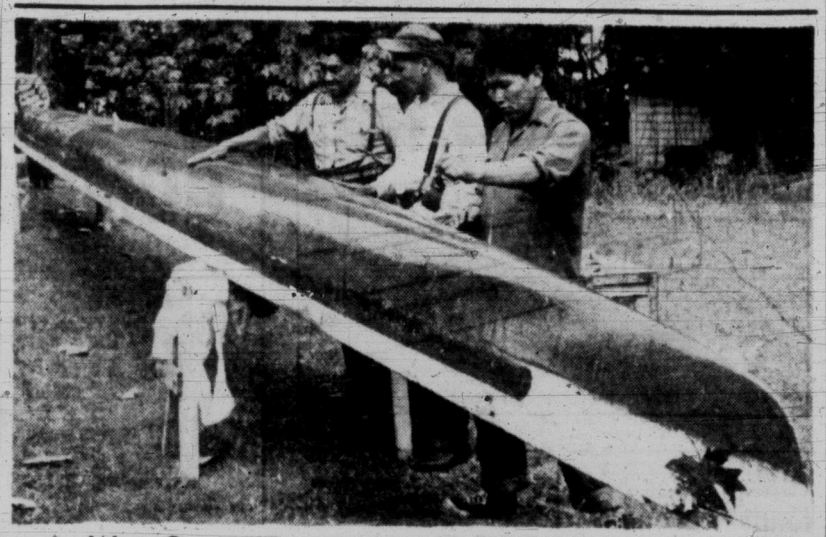

War Canoe Forerunner of Sleek Indian Racer

Sleek 52-foot war canoe owned by Sea Shell tribe, Mayne Island, is being prepared for world championship 11-paddle canoe races in Bellingham by Edwards family of Kuper Island. Eddie Edwards (right), and sons Roy (centre), and Norman, are working on racer at Saltair marine dock of Tom Stratton. Canoe is similar to those used by Island tribes many years ago in their battles with tribes from north. (Photo by John MacNaughton.)

Duncan Group Wins Lease on Indian Lands

Band Agrees to 40-Year Lease

DUNCAN — A dispute that has lingered for countless years was settled with the approval by Cowichan Indian Band of a 40-year lease to Cowichan Agricultural Society on exhibition ground property here.

The society has occupied the property for the last 90 years. Until 1951 when it was taken away by an Exchequer Court of Canada ruling, the society paid $1 per year rental for the 4.75-acre site.

Since 1951 the rental has been $300 per year, and under terms of the new lease—actually for two terms of 20 years each—rental will be $1,500 per year.

It is understood that many improvements planned by the society pending agreement on a long-term lease will be implemented.

Water System Plans Ready for Residents

A. R. Colby Will Describe Distribution Network Designed for Saltair District

LADYSMITH—Members of the Saltair Ratepayers' Association will meet in the Sunny Service Hall Saturday evening to hear a report on the water distribution system proposed for the area.

The report was prepared by A. R. Colby, a civil engineer recommended to the association by the provincial government. Mr. Colby will be present at the meeting Saturday night to answer questions in connection with the report.

A. Sundquist, president of the ratepayers' association, said this week that the independent study of the proposed water system was made at the request of the provincial government.

STUDY REPORT

Mr. Sundquist urged all members of the association to study it prior to the meeting so that all questions arising from the report may be addressed to Mr. Colby during the meeting.

Earlier this year Thor Christianson, a resident of the area to be served by the system, made a survey and presented a report to the association.

On the basis of this report the association circulated petitions among all ratepayers concerned for the establishment of a water improvement district.

The necessary majority of the ratepayers signed this petition in favor of the proposed district, but since that time a counter-position has been circulated and it has been signed by 100 ratepayers opposed to the system.

Sidney Village Awaits Answer On Garbage Plan

Decision is expected soon by Lands Minister R. E. Sommers as to whether or not the village of Sidney will be allowed to dump its garbage on provincial government land adjoining John Dean Park.

The proposed site already has been approved by the health department, but objections have been raised by Central Saanich Council and private individuals who believe a garbage dump in the area may spoil John Dean Park as a recreation spot.

New Hospital for Aged

DUNCAN—Dr. E. W. R. Best, Nanaimo, medical officer at Central Vancouver Island Health Unit, performed the official opening Sunday of Island Home Hospital, Cobble Hill, a modern private institution to be operated in conjunction with an old persons' home.

Some 90 visitors attended the opening and inspected the new quarters into which many features suggested by the health unite were introduced.

Cemetery in Nanaimo Subject of Meeting

NANAIMO, B.C. (CP)—A public meeting will be held here Monday to discuss the controversial cemetery site problem.

A by-law seeking authority to purchase a cemetery site on the Island Highway at Wakesiah Avenue for $55,000 will be presented to ratepayers June 10. The by-law has met opposition from a number of ratepayers and aldermen who believe the site should not be within the city limits.

The question came up again Monday night at a city council meeting. City Clerk Howard Nicolson, answering a question from Ald. William McGregor, said S. M. Saunders of Nanaimo was president of West Sawmills Limited, the firm reported to hold an option on the site which the city hopes to purchase for $34,000. Improvements would cost $21,000.

Ald. Robert Fawdry took Ald. Lamont Ross to task for stating plots would cost $20 in the new cemetery. He had made the statement at a Brechin ratepayers meeting. He asked how he arrived at the price. Ald. Ross said he was referring to capital cost. The cost would be self liquidating by sale of property for residential purposes and a $20 plot cost, he explained.

Mayor George Muir appealed to aldermen to stop "hammering" at the proposed by-law. He urged a public meeting next Monday. Council agreed to the meeting on a split vote. The mayor said that he, Ald. Ross, chairman of the cemetery committee, and Ald. H. Hall, chairman of the fire committee, would be the only council members allowed to talk at the meeting.

OPPOSES OWN MOTION

A by-law for $315,000 for a combined court, city jail and fire hall will be placed before the ratepayers on the same date.

When the vote was taken Ald. Fawdry, who had moved in favor of the public meeting, voted against his own motion. He said he did not like "dictation" that only two aldermen should speak. All aldermen should have a chance to speak.

Navy Will Build Two Churches At Belmont Park

BELMONT PARK—The community of naval families living here will soon have churches of its own.

The navy has announced its intention to build chapels for both Protestant and Roman Catholic faiths in the Belmont Park housing development. The Protestant church will be located behind John Stubbs Memorial School. The Catholic church will be located near Buxton House.

The two churches will be of the same design with seating space for 350 persons. There will be living quarters built next to the Catholic church for the priest.

The churches will cost an estimated $160,000. Work will begin this summer.

11 Athletic Records Fall At Qualicum

QUALICUM BEACH — The track meet at the junior-senior high school here set a high standard, with 11 school records being broken and a high percentage of students competing in the events.

The meet was held on the school's own sports field, as the community sports field has been reseeded. To obtain the full distance for 100-yard events, the track had to be laid out diagonally across the field.

Ray Robinson emerged as senior boys' champion with 34 points; Fred Callow is intermediate champion with 35, and Lynn Green junior champion with 30. In the girls' events Donna Tappin holds the senior championship with 37 points; Marion Schlitz intermediate champion with 30, and Joan Jenkins junior with 24.

Tot-N-Teen challenge trophy for the senior girl with highest points was won by Donna Tappin, and Crichton challenge trophy for high scorer among senior boys by Ray Robinson, who also won the Aldous Memorial Cup for the quarter-mile. House 2 won the Qualicum Builders' Supply Cup for senior relay race and The Daily Colonist Cup for most points in athletics, and led in points with a total of 376.

Hospital Managements Will Decide Patient Eligibility

DUNCAN — Problems of establishing eligibility of patients for benefits will fall upon individual hospitals, whose administrators may have to become commissioners of oaths, it was reported by directors of King's Daughters' Hospital here.

Receipts for treatment received will now be issued by the hospitals instead of the BCHIS as formerly, it was noted. Amount of benefits will be deductible from income tax.

Ferguson Hoey, administrator, said the service would decide shortly what forms were to be used by hospitals covering eligibility of patients. At present, he said, a patient could receive full benefits if resident in B.C. on March 31 last, if intending to set up home here, if he had resided in B.C. for 12 months, if supporting dependents here, or if medically certified for health services.

Parade Launches Baseball Season

DUNCAN—A parade through business streets preceded the opening of midget and pony baseball leagues here, in which teams sponsored by local service clubs and lodges will compete.

Indian Girl 'Fairly Good' After Burns

VANCOUVER (CP)—Because she played with matches, a five-year-old Indian girl, Margaret Amos of Nootka, is lying swathed in bandages in St. Paul's Hospital here.

The little girl was playing in her home on the Nootka reservation when matches she had in her hand ignited and her dress caught fire.

Before the dress could be stripped from her or the flames extinguished she had suffered severe burns to her left arm, chest and abdomen. She was taken to the Alberni General Hospital and given emergency treatment, then flown to Vancouver.

Hospital authorities Monday night described her condition as "fairly good."

Children of Three Schools Take Part in Sooke Sports

SOOKE — Elementary school children from Sooke, Muir Creek and Jordan River took part in school sports here, when Lorna Fatt, Jordan River, won the Otter Point Trophy for the third successive year.

She will keep the cup permanently. Boys' cup was won by Richie Hamilton of Sooke.

Individual trophy winners were April Hunter, Alvin Isaac, Danny O'Hara, Scott Robinson, Janet Fedosenko, Gary Brooks, Diane Clowes, Wayne Stolth and Scott Kendrew, all of Sooke; Betty Corman, S. Rogers, Jordan River; Bernice Adcock, Muir Creek.

Detailed results follow:

GIRLS, 7 AND UNUDER
Sprint—B. Corman (JR), V. Locke (S), B. Stewart (S).
Ball Throw, Accuracy — B. Corman (JR), J. Jensen (S), P. Watts (S).
Ball Throw, Distance—J. Walker (MC), B. Way (S), N. O'Hara (S).
High Jump — D. Cuthbert (JR), R. Clarke (S), L. Rogers (JR).
Running Broad Jump — D. Cuthbert (JR), P. Knight (S), B. Corman (JR).

BOYS, 7 AND UNDER
Sprint—Scott Kendrew (S), M. Newman (S), D. Lionas (JR).
Ball Throw, Accuracy — D. Lionas (JR), W. Hillard (S), S. Enge (S).
Ball Throw, Distance—D. Arden (S), W. Hillard (S), J. Kendrew (S).
High Jump—J. Kendrew (S), L. Van Beers (S), D. Lionas (JR).
Running Broad Jump—S. Kendrew (S), L. Van Beers (S), D. Lionas (JR).

GIRLS, 8 YEARS
Sprint—M. Comeau (S), M. Michelsen (S), B. Wilkinson (S).
Ball Throw, Accuracy—M. Halderson (MC), L. Mitchell (S), J. Fedosenko (S).
Ball Throw, Distance—J. Fedosenko (S), M. Comeau (S), H. Hamilton (S).
High Jump—J. Fedosenko (S), V. Grunow (S), M. Michesen (S).
Running Broad Jump — P. Goodman (S), B. Wilkinson (S), B. Hamilton (S).

BOYS, 8 YEARS
Sprint—G. Brooks (S), C. Glintz (S), K. Michelsen (S).
Ball Throw, Accuracy — G. Walker (MC), K. Michelsen (S), R. Clarke (S).
Ball Throw, Distance—G. Brooks (S), R. Allen (S), D. Cousins (S).
High Jump—G. Brooks (S), D. Robinson (S), D. Cousins (S).
Running Broad Jump—G. Brooks (S), R. Allen (S), J. Aylin (S).

GIRLS, 9 YEARS
Sprint—D. Clowes (S), A. Powell (S), C. Clarke (S).
Ball Throw, Accuracy—V. Clarke (S), M. Farquhar (S), O. Ash (JR).
Ball Throw, Distance—V. Clarke (S), D. Clowes (S), O. Ash (JR).
High Jump—O. Ash (JR), D. Clowes (S), M. Peters (S).
Running Broad Jump — V. Walker (MC), D. Clowse (S), O. Ash (JR).

BOYS, 9 YEARS
Sprint—W. Stolth (S), R. Oakes (S), J. Corman (JR).
Ball Throw, Accuracy—W. Stloth (S), B. Cook (S), F. Zarelli (S).
Ball Throw, Distance—J. Corman (JR), W. Stolth (S), B. Butler (S).
High Jump—G. Adcock (MC), J. Corman (JR), W. Stolth (S).
Running Briad Jump—B. Van Ek (S), R. Oakes (S), W. Stolth (S).

GIRLS, 10 YEARS
Sprint—S. Rogers (JR), L. Shrimpton (JR), Patti Kendrew (S).
Ball Throw, Accuracy—J. Perry (S), K. MacDonald (S), S. Smith (S).
Ball Throw, Distance—M. Nelson (S), J. Thompson (S), S. Smith (S).
High Jump—S. Rogers (JR), J. Thompson (S), S. Smith (S).
Running Broad Jump—S. Rogers (JR), P. Kendrew (S), D. Erieson (S).

BOYS, 10 YEARS
Sprint—R. Eddie (S), R. Hamilton (S), L. Grunow (S).
Ball Throw, Accuracy—D. O'Hara (S), K. Poirier (JR), R. Eddie (S).
Ball Throw, Distance—G. Oliver (S), K. Powell (S), K. Poirier (JR).
High Jump—D. O'Hara (S), M. Nixon (S), R. Hamilton (S).
Running Broad Jump—K. Powell (S), L. Grunow (S), K. Brohman (S).

GIRLS, 11 YEARS
Sprint—S. Nix (S), S. Wright (JR), B. Adcock (MC).
Ball Throw, Accuracy — L. Walker (MC), B. Adcock (MC), M. Banner (S).
Ball Throw, Distance—S. Nix (S), C. Walker (JR), B. Adcock (MC).
High Jump—B. Adcock (MC), L. Walker (MC), H. Regan (S).
Running Broad Jump — B. Adcock (MC), H. Regan (S), A. Rosman (S).

BOYS, 11 YEARS
Sprint—R. Goldring (S), S. Robinson (S), L. Chute (JR).
Ball Throw, Accuracy—J. Hamilton (S), R. Radford (S), J. Nelson (S).
Ball Throw, Distance—S. Robinson (S), L. Chute (JR), R. Goldring (S).
High Jump — S. Robinson (S), W. Allen (S), L. Chute (JR).
Running Broad Jump — S. Robinson (S), R. Goldring (S), B. Pedneault.

GIRLS, 12 AND OVER
Sprint—A. Hunter (S), Hazel Brown (S), Helen Brown (S).
Ball Throw, Accuracy—Helen Brown (S), E. Shambrook (S), J. Goldie (S).
Ball Throw, Distance—I. Way (S), J. Davidson (S), E. Shambrook (S).
High Jump—J. Halderson (MC), Hazel Brown (S), J. Davidson (S).
High Jump—J. Haldorson (MC), Hazel Brown (S), J. Davidson (S).
Running Broad Jump—A. Hunter (S), Hazel Brown (S), Helen Brown (S).

BOUS, 12 AND OVER
Sprint—A. Isaac (S), V. Harrison (S), R. Dumont (S).
Ball Throw, Accuracy—K. Nichol (S), S. Vowels (S), D. Carnegie (S).
Ball Throw, Distance—A. Isaac (S), R. Dumont (S), S. Vowels (S).
High Jump—A. Isaac (S), V. Harrison (S), G. Rogers (JR).
Running Broad Jump—A. Isaac (S), V. Harrison (S), S. Vowels (S).

Schoolairls Spend Day on Island Tour

Thirty-three commercial students from Victoria High School set out by bus today to visit the B.C. Cement works at Bamberton and Harmac pulp mill, near Nanaimo.

The trip was financed by money the girls earned by typing and was arranged in connection with their economic geography studies.

Two teachers, C. A. Trotter and Miss Enid McKee, and two parents accompanied the class.

Mainland Man Plans Motel at Nanaimo

NANAIMO — A large motel may be erected near the Black Ball Ferry terminal here by C. M. Sharpe, North Vancouver.

The plans submitted to city council showed a two-story building, 64 by 22 feet, and containing 16 modern units. The location is close to Brechin Road on property known as Beach Estates.

Town planning commission will have to deal with the application.

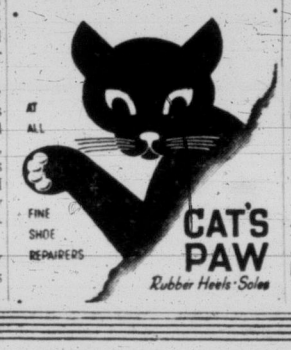

$3.55 plus tax
Rock Mount
SPECIAL OLD CANADIAN RYE WHISKY
This advertisement is not published or displayed by the Liquor Control Board or by the Government of British Columbia

Quiet Efficiency That Cares for Every Detail
Chaplin's FUNERAL CHAPEL
4-5512

ASK YOUR BANKER! He'll tell you that nowhere can you get better returns.
Invest now in your year's supply of HIGHEST QUALITY COALS these

	Reg. Price	Cash Discount	You Pay Only
GALT LUMP	$22.95	$1.80	$21.15
BRYAN LUMP	$22.65	$1.50	$21.15
MIDLAND LUMP	$21.85	$1.35	$20.50
COMMANDER LUMP	$21.85	$1.35	$20.50
GASCO BRIQUETS	$24.90	$1.50	$23.40
CANMORE BRIQUETS	$23.00	$1.00	$22.00

Comparable Savings on Egg and Stoker Blend
These prices effective only till June 30—Order Now
Delivered Within 4½ Mile Circle
MAKE YOUR INVESTMENT PAY OFF . . . ASK YOUR BANKER
VICTORIA WOOD AND COAL COMPANY LTD.
625 FORT STREET, Yarrow Bldg. Phone 2-8247

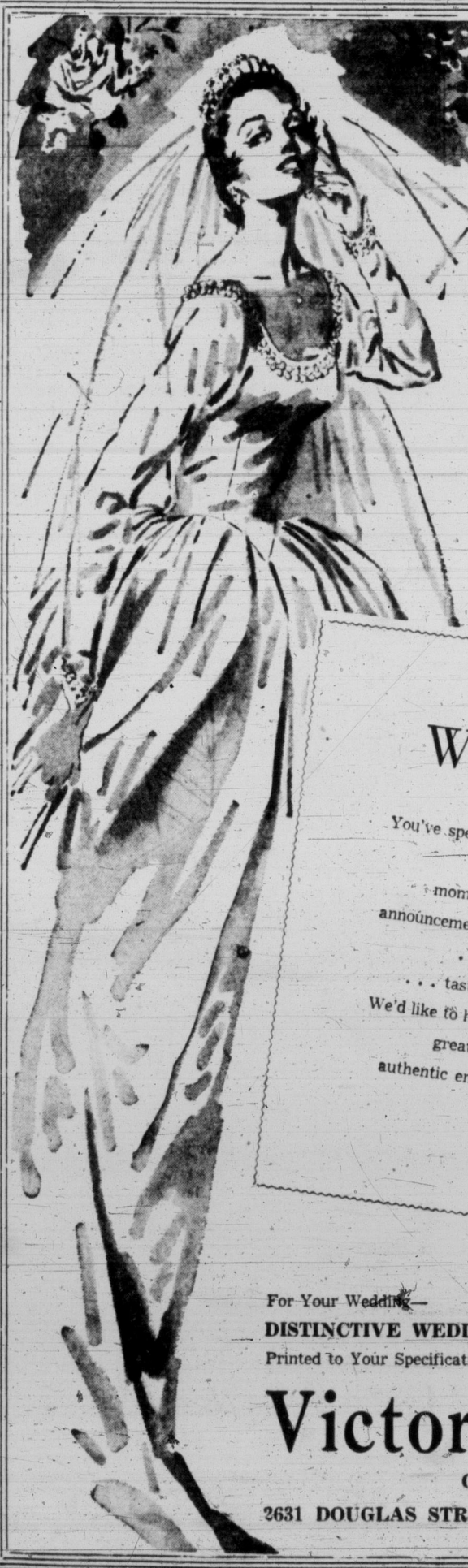

"... Cordially Invited ..."

Wedding Invitations

You've spent many happy hours in making plans and choosing with care for this — the most wonderful moment of your life! And when it comes to the announcements, invitations, place cards and thank you notes . . . you'll want them to be socially correct . . . tastefully designed and printed by fastidious craftsmen. We'd like to have you know that we will take the greatest care in printing your wedding stationery . . . authentic engraving, or "engraved effect" at considerable saving in cost.

For Your Wedding—
DISTINCTIVE WEDDING INVITATIONS
Printed to Your Specifications by
Victoria Press Limited
Colonist Commercial Printing Department
2631 DOUGLAS STREET E 4111

Hospital Bed Refused Second Sick Woman

Saanich Council Told Husband Left Her In Corridor to Force Action by Hospital

A Saanich councillor told the municipal council Monday he is convinced city hospitals are sometimes obliged to refuse admission to sick people because of lack of accommodation.

To back his claim, Clr. Leslie Passmore said he knew of a definite case where a person had been refused admission to a Victoria hospital. She was seriously ill at the time, he added.

The councillor raised the subject when the council received a letter from the Victoria Trades and Labor Council (TLC-AFL) asking it to support a resolution advocating a government inquiry into the circumstances of a city woman who allegedly was denied hospital admittance.

The letter referred to the case of Mrs. Harry Thurgood, 1216 Carlisle, who died of a stroke three weeks ago. Her doctor claimed he tried to gain admittance for her in the two city hospitals but was refused.

UP TO GOVERNMENT

The letter was received and filed by the council which felt it was a matter for the provincial government to deal with.

Reeve Joseph Casey, during a brief discussion on the letter, said he did not believe city hospitals have ever refused admittance to people who were seriously ill. Reeve Casey is on Jubilee's board of directors.

"Oh, yes they do," retorted Clr. Passmore. "I know of case which I know to be true."

He related that a person tried to get his seriously ill wife admitted in a hospital but was told there was a shortage of beds. The man took his wife to the hospital and pleaded with the authorities to take her in, he added.

"They refused," he said. So, the person told hospital officials that he was not going to take his wife back home. He left her there in the lobby and the hospital finally found a bed for her.

Clr. Passmore said he did not want to be too critical of hospital policies. "I know in this case they had no beds," he said, "and when a condition exists like this they can't do anything about it."

Speedboat Racers See Portage Inlet As Regatta Site

Victoria Inboard - Outboard Association has tentatively set July 1 for a regatta on Portage Inlet, Brock Robertson, executive member, announced today.

The location has not been used for outboard motorboat racing before, even though it is a wind-free spot and ideal for spectators. Racers will make an inspection of the area to determine if low tide depths will permit hydroplane racing.

Club members would like to hold local regattas each month during the summer, if a suitable stretch of water can be found.

A meeting of the association will be held June 9, at which time the question will be discussed.

STATE VISIT—President Tito of Yugoslavia arrived in Greek waters today for a state visit which informed sources say will be followed by announcement of a full military alliance of Greece, Turkey and Yugoslavia. Tito is due in Athens Wednesday for a five-day visit and talks with the anti-Soviet government he was trying to destroy under Moscow orders only seven years ago.

9c Hike for Busmen Seen in BCE Formula

About 300 Victoria employees are affected in a new wage settlement formula worked out by B.C. Electric transit workers' union and the company in Vancouver.

It is believed to incorporate a nine-cent hourly wage hike over a 19-month contract.

More than 3,000 employees of the company are involved in Victoria, Greater Vancouver and New Westminster. Present basic wage is $1.58½ an hour.

Details of the proposed new deal were not disclosed. Union negotiators, it was reported, will recommend acceptance of the contract at meetings in Vancouver June 7, Victoria June 8, and New Westminster June 9.

A secret ballot of the workers will be held June 18.

It is believed details of the settlement, which would cover bus drivers, street car men and maintenance workers, are the same as those set down in a meeting between SRU and operators of the West Vancouver bus service.

OPTOMETRIST
609 FORT ST.
Norman G. Cull
PHONE 3-6062
FOR APPOINTMENT

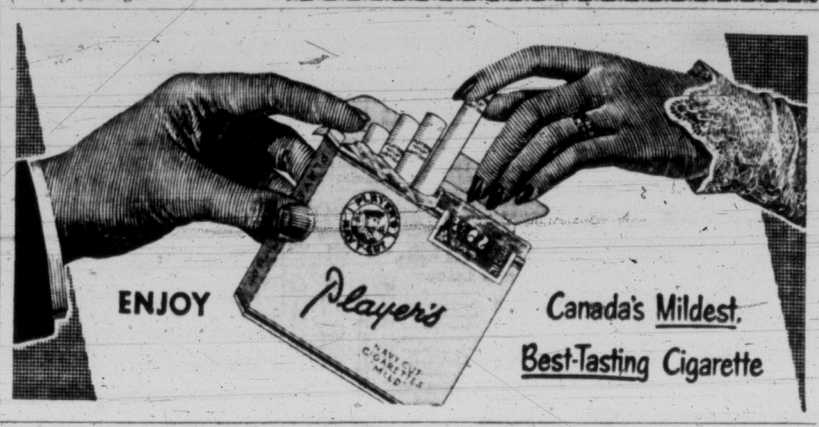

"OPERATION ALUMINUM"

Alcan embarked in 1951 on an expansion programme to meet the increased demand for aluminum. This programme, divided into two principal parts, is completed in Quebec and nearing conclusion in British Columbia.

In the fifty-four years since the first Canadian aluminum plant opened at Shawinigan Falls, Canada's aluminum industry has grown to be the second largest in the world; and Canada now exports more aluminum than any other country.

Still the need grows, both at home and abroad, for this light, strong, modern metal of many uses. And Aluminum Company of Canada is putting man-power, and money, and engineering brains, and imagination into the job of keeping up with that demand.

Aluminum is "packaged power". The electricity needed to produce one ton of aluminum would light the average home for nearly a generation. By making use of Canada's abundant, low-cost power, this Canadian enterprise has created employment and income for tens of thousands: for the men who build and operate the dams and powerhouses, the docks and smelters and power lines it needs; and for the more than one thousand independent Canadian companies who turn aluminum into countless forms important to industry and our own daily living.

Aluminum ALUMINUM ALCAN The MODERN METAL **Company of Canada, Ltd.**

Producers and processors of aluminum for Canadian industry and world markets

Plants at Shawinigan Falls • Arvida • Isle Maligne • Shipshaw • Peribonka • Port Alfred • Beauharnois • Wakefield • Kingston • Etobicoke • Kitimat • Kemano

Shell Premium Gasoline with TCP*

tunes your engine without tools!

Actually releases up to 15% more power by overcoming lead and carbon deposits constantly accumulating in your engine.

Acts before you've finished your second tankful.

Think of it! Without touching a tool—you can get up to 15% more power from your engine *automatically*.

The major cause of power loss—pre-ignition and misfiring—can now be overcome *by the gasoline you use*.

It's an engineering fact

All of today's gasolines—because they are designed to meet the needs of modern high-compression engines—contain deposit-forming compounds. This means that lead and carbon deposits are constantly accumulating in most engines. These deposits rob you of power two ways!

In combustion chambers the deposits get so hot they set off the fuel mixture prematurely. The explosion hits the piston before it's reached the proper firing position.

When this happens, power works *against* you, not *for* you. It is called pre-ignition, and it occurs most often when you actually need more power—for accelerating or climbing a hill.

The second way these deposits steal power is by coating the ends of your spark plugs. Because the deposits divert electricity, the spark "shorts out," the plug misfires. Fuel is unburned, produces no power—just wastes your money!

Now you can get that power back—tune your engine without tools with a new kind of gasoline. You do this by using Shell Premium Gasoline with TCP—the greatest gasoline development since the introduction of tetraethyl lead.

TCP additive breaks through the power barrier set up by the lead and carbon deposits. It "fireproofs" the hot spots in combustion chambers, preventing pre-ignition. Power works *for* you again.

And on spark plugs, it changes the nature of the deposits to prevent misfiring. You get a full spark again and the spark plug fires every time. Your engine smooths out and delivers up to 15% more power.

TCP acts quickly

Before you've finished your second tankful, you'll feel your engine's had a tune-up. Remember, because these lead and carbon deposits accumulate constantly, *continued* use of Shell Premium with TCP is essential to retain its *full* benefits. Shell Premium with TCP is available only at your Shell dealer's.

*Shell's Trademark for this unique gasoline additive developed by Shell Research. Patent applied for.

SHELL

The Greatest Gasoline Development in 31 years

SHELL PREMIUM WITH TCP

IT'S MY VIEW

By BILL WALKER, Sports Editor

RUNNING THE BASES WITH THE TYEES—and there are few better base runners in the WIL this season than veteran **Dain Clay**, the Tyees' right fielder and, for that matter, few better fielders.

And come to think of it the Tyee line-up is one that few would change.

Clay needs only to buck up his hitting and he will have few, if any, peers in right field. **Neil Sheridan**, who sat on the bench most of the early season with San Francisco because of a leg injury, has been slow in rounding into form, but last year's Coast League batting mark of .283 augurs well for the plate power the big fellow holds. And he's always been regarded as having one of the best arms in the PCL.

Walker

Joe Joshua in left isn't the league's greatest fielding sensation, by any means, but the negro husky is getting those base hits, especially now that he isn't cutting for the fence as he was at the start of the season.

Tommy Perez is the spare gardener and the club's handy-andy. Now stationed at third, Perez has also seen action at second and seemingly can fill in wherever needed. And all the time he has been leading the club at the plate.

Eddie Lake undoubtedly has one of the best (if not THE best) arms in the league, from his shortstop position, and though his bat has been relatively silent of late, he's a threat whenever he steps into the batter's box.

Steve Mesner's best position appears to be second base as Perez is more at home at third, while at first **Don Pries** is once more clouting the ball at a lusty pace, after a poor start.

Few here can figure out why **Milt Martin** isn't in the Coast League, and that reason alone gives the Tyees as good catching as any other club. **Don Lundberg** is also an experienced receiver and his acquisition from Calgary should make Martin all the more effective, as now he will be able to be rested more than during the early stages of the campaign.

★ ★ ★

Which brings us to the pitching staff. And here in may pose the problem although recent indications are that the lesser lights are beginning to come into their own.

Bill Prior, who has been a disappointment so far this season, looked his best of the season against the Eskimos Saturday and was firing the ball in his old-time style. Bill's troubles usually stem from the fact that his change-of-pace is easily recognizable, and the less he uses the pitch the more effective he is.

Bob Drilling is as reliable as most, especially in a starting role. But in relief his efforts appear to be wasted for the simple reason that the big fellow can't seem to get untracked on short notice.

Bill Bottler also falls in this category. When right, Bottler is tough to beat, but he, like Drilling, seems to warm to his task slowly. And the only reason he isn't with Portland at the moment is that his pitches don't have the close affinity with the plate needed in the higher brackets of the Coast League.

Hal Flinn, the string-bean by way of San Francisco, has all the stuff to be a big winner. But at times he, like Prior, dallies with slow stuff, and that's usually when he has his most trouble. Flinn's 14-inning win over Edmonton was easily one of the top mound displays of the season.

Berlyn Hodges showed up well in last Saturday's start against the Esks, and the youngster who started his baseball career as a bat-boy for the locals, doesn't scare easily. It could be that he could yet fit into Pries' plans for a much-needed left-handed starter.

Joe Nicholas, who comes to the club from Portland, could be the key to the Tyees' success. The submarine-balling right-hander won 23 games for Salem last year and has always been an effective pitcher in the league. **Mike Kanshin** appears destined for relief roles and, if Saturday's effort against Edmonton is a criterion for the future, his ability seems best suited for this purpose alone.

That's the club at present, except for utility infielder **Ron Jackson**. And the only thing one can fault the hustling young fellow for is his hitting. Still, he could be a vital cog in the machine, especially when the gruelling schedule begins to take its toll and veterans like **Mesner** and **Lake** are obliged to take an occasional respite from duty.

The strong point is versatility; the hitting should stand up; the fielding, shoddy at times, appears adequate, and the pitching could be ample. Still the thought persists that the prime needs is that "big stopper" on the mound corps. It could be Nicholas.

B.C. Track and Field Champion

Seventeen-year-old Claudia Gelling, a Grade 11 student at Oak Bay High School, is the British Columbia high school individual senior girls' aggregate point track and field champion. Miss Gelling annexed the title last Saturday at the provincial school meet at Kelowna by winning the broad jump and high jump events and placing fourth in the discus. (See story below).

Darius Slight Choice in Derby

LONDON (CP)—A prediction of widespread showers today enhanced the Derby prospects of Canadian-owned Blue Sail and scrambled predictions of the outcome of Wednesday's flat-racing classic at Epsom Downs.

The Irish-bred three-year-old owned by Max Bell and Frank McMahon of Calgary, quoted at 20 to 1 in Monday night's call-over, likes a soft track. So does Rowston Manor, a colt named after a house and nearly as big as one, which just lost the favorite's position to Darius on the strength of the latter's victory in the Two Thousand Guineas.

The switch occurred in the latest call-over, which quoted Darius at 9 to 2 as against Rowston Manor's 13 to 2. That was before the predictions of rain.

There was still some betting resistance to Blue Sail based on jockey Johnny Longden's unfamiliarity with the sharp turns and uphill stretches of the tricky Epsom track. But the colt is known as a standout stayer and the Derby distance is 1½ miles. Longden, most prolific winner on U.S. tracks, won't face Sir Gordon Richards, the only man in the world who has booted more winners home. Sir Gordon had to give up his mount on the Queen's colt, Landau, which promptly rose to 9 to 1 in the call-over.

The shortest-priced foreign entry Monday night was Ferriol, a French-bred speedster owned by the Comte de Chambure, which goes best on a fast track. Ferriol closed at 15 to 2.

Two pre-race favorites, Infatuation and the American-owned Ambler II, were week-end scratches.

Baseball Scores

WESTERN INTERNATIONAL LEAGUE

	W	L	Pct.	GBL
Vancouver	22	11	.667	--
Yakima	19	15	.559	3½
Edmonton	15	12	.556	4
VICTORIA	17	15	.531	4½
Wenatchee	18	16	.529	4½
Spokane	17	18	.486	6
Tri-City	17	19	.472	6½
Lewiston	15	20	.429	8
Salem	15	21	.417	8½
Calgary	10	18	.357	9½

		R	H	E
First Game—				
Lewiston	450 013 0	13	16	2
Tri-City	010 001 0	2	6	1

Dergane and Garay; Cossin, Lemieux (1), and Warren, Johnson (4).

Second Game—				
Lewiston	002 000 000	2	7	3
Tri-City	111 000 10x	4	9	0

Fletcher and Garay; Bloom and Johnson.

First Game—				
Wenatchee	200 000 000	2	7	2
Yakima	200 004 03x	9	14	1

Waters and Jenney; Carmichael and Summers.

Second Game—				
Wenatchee	150 005 1	12	13	0
Yakima	330 000 0	6	9	3

Shandor, Thompson (6) and Jenney; Young, Machado (2) and Summers.

First Game—				
Spokane	020 000 030 1	6	11	0
Salem	000 102 110 0	5	12	0

Wisneski, Lawson (7), Aubertin (7), Closs (8) and Dean; Roenspie, Rayle (8) and Ogden.

Second Game—				
Spokane	105 002 033	14	18	4
Salem	001 230 000	6	6	3

Trautwein, Aubertin (4), Lawson (5) and Dean; Johnson, McFarlane (3), Scrivens (8) and Ogden.

AMERICAN LEAGUE

	W	L	Pct.	GB
Cleveland	28	13	.683	--
Chicago	28	15	.651	1
New York	25	17	.595	3½
Detroit	20	17	.541	6
Washington	17	23	.425	10½
Boston	13	21	.382	11½
Baltimore	14	26	.350	13½
Philadelphia	14	27	.341	14

		R	H	E
First Game—				
Philadelphia	141 003 001	10	12	2
Boston	340 705 01x	20	18	1

Ditmar, Martin (2), Romberger (4), Burtschy (5), Fricano (7) and Astroth; Brewer, Herrin (2), Kinder (7) and White, W-Herrin.

First Game—				
Washington	100 000 000	1	8	2
New York	000 000 000	0	3	1

Schmitz and Fitzgerald; Ford, Sain (9) and Berra, L-Ford.

First Game—				
Detroit	10 300 003	7	9	1
Baltimore	100 000 301	5	14	1

Zuevrnink, Herbert (7) and House; Turley, Stuart (8) and Murray.

First Game—				
Chicago	200 100 021	6	9	0
Cleveland	001 011 001	4	10	0

Keegan and Lollar; Feller and Hegan.

Second Game—				
Philadelphia	000 000 000	0	7	0
Boston	310 012 11x	9	9	1

Vanbrabant, Wilmar (7) and W. Shantz; Henry and Owen.

Second Game—				
Washington	100 031 010	6	13	2
New York	015 000 000	1	7	2

Stewart, Pascual (3), Dixon (5), Shea (9) and Tipton; Kuzava, Morgan (4), Gorman (5), Sain (8) and Silvera, Berra (9).

Second Game—				
Detroit	000 100 100	2	11	1
Baltimore	010 200 01x	4	9	0

Hoeft and Wilson; Pillette and Moss.

Second Game—				
Chicago	100 020 000	3	13	1
Cleveland	001 101 03x	6	14	0

Johnson, Harshman (4), Dorish (7) and Sawatski, Lollar (8); Houtteman and Hegan.

NATIONAL LEAGUE

	W	L	Pct.	GB
Milwaukee	23	16	.590	--
Brooklyn	23	18	.561	1
New York	23	19	.548	1½
Philadelphia	22	19	.538	2
St. Louis	23	21	.523	2½
Chicago	20	22	.476	4½
Pittsburgh	14	33	.298	13

St. Louis	202 000 0	4	8	0
Chicago	203 702 0	14	14	0

(Called end 7th, rain).

Gresson, Deal (4) and Sarni; Minner and Cooper.

Brooklyn	001 101 001 001	5	10	2
Philadelphia	000 000 130 000	4	7	2

Roe, Hughes (7), Labine (9) and Campanella; Miller and Lopata.

First Game—				
New York	20 010 000	4	9	0
Pittsburgh	000 000 000	0	3	0

Gomez and Katt; Yochim, Thies (2) and Atwell.

Second Game—				
New York	00 210 000	3	7	0
Pittsburgh	000 011 002	4	10	1

Antonelli, Wilhelm (6) and Katt; Law and Mangan.

Cincinnati at Milwaukee 2 postponed, rain.

COAST LEAGUE

	W	L	Pct.	GB
Hollywood	35	22	.614	--
San Francisco	30	28	.517	5½
Oakland	30	29	.508	6
San Diego	29	29	.500	6½
Sacramento	29	29	.500	6½
Seattle	28	29	.491	7
Los Angeles	27	30	.474	8
Portland	22	34	.393	12½

		R	H	E
First game—				
Los Angeles	000 000 010	1	3	0
Seattle	000 000 12x	3	6	0

Moisan, Simpson (8) and Meek; Evans and Ortelg.

Second called after ½ inning because of rain.

First game—				
Oakland	000 022 000	4	11	0
San Diego	023 000 10x	6	8	0

Gettel, Nicholas (5), Atkins (6) and Landini; Kerrigan, Fannin (6) and Aylward.

Second game—				
Oakland	000 100 00	1	9	0
San Diego	000 010 01	2	5	0

Bamberger, Nicholas (6), Murphy (8) and Landini; Wight and Sandlock.

First game—				
Portland	000 000 000	0	2	2
San Francisco	000 100 15x	7	7	0

Boemler, Atkins (8), and Rossi; Singleton, and Donahue.

Second game—				
Portland	010 000 0	1	5	0
San Francisco	023 281 X	16	12	1

Walbel Anthony (3), Ward (5), Tierney (5) and Gladd; Ponce and Torney.

First game—				
Sacramento	010 000 000	1	7	1
Hollywood	000 000 000	0	2	0

Patrick and Partee; Donoso, Main (9) and Malone, Bragan (9).

Second game—				
Sacramento	001 200 0	3	6	0
Hollywood	000 110 0	2	3	1

Pieretti and Ritchey; Hall, Main (6) and Bragan, Malone (6).

Johnny 'Satisfied' With Blue Sail

Canadian Horse Rates High With Longden

EPSOM DOWNS, Eng. (CP) — Jockey Johnny Longden, whose monkey-on-a-stick style of riding has British turf writers gasping, galloped his Derby mount, Blue Sail, at Epsom Downs today and pronounced himself "satisfied."

"I like the course," said Longden on dismounting. "I think we've got a good chance tomorrow."

Publisher Max Bell of Calgary, part owner of Blue Sail, watched the workout with Longden's wife Hazel, formerly of Winnipeg.

Longden's style of riding has become the chief talking point of turf writers on the eve of Wednesday's 175th derby. The U.S. jockey rides what he calls "acey-deucey" fashion — with one stirrup four inches lower than the other.

BALANCE KEY FACTOR

The crucial question is whether, using this method, Longden will be able to balance his mount over Epsom's tricky gradients. In the United States, speed is more important than control, all you have to do is get out of the gate, get around the bend and head the shortest way home.

In England, each course has its own peculiarities. Keeping the horse balanced going uphill, downhill or around sharp bends is considered the rider's acid test. Balance is believed to be the secret of success of Sir Gordon Richards, Britain's No. 1 rider.

One British turf writer, Richard Baerlein of The Evening Standard, said he had planned to make Blue Sail a confident selection for the derby. But with Longden riding, he said, he doesn't think Blue Sail will even finish in the first three.

Longden Scores Victory

EPSOM, Eng. (BUP) — Jockey Johnny Longden, riding in a derby eve race, booted home Bird Song, a 7-to-1 shot, today in the first race he has ridden in England this trip.

Longden got his chance for a practice race at the last minute when Lord Cadogan, owner of Bird Song, gave him the mount.

Only this morning Longden had complained in a dispatch written for the London Daily Express that he was disappointed at not getting a mount for a tune-up race before going for the big one on the Alberta Ranches' Blue Sail in the Epsom derby Wednesday over the tricky English track.

Pynn Sparks Rugger Victory

Gary Pynn booted two penalty goals and Jack Shields scored an unconverted try as James Bay of the Victoria Rugby Union first division blanked NATO Astros, 9-0, in an exhibition game at Colville Road grounds Saturday.

Astros, a Winnipeg air force team, turned in a good performance but missed several scoring opportunities.

FORBES HURLS OREGON INTO COLLEGE FINALS

Norm Forbes Jr., of Victoria, pitched four-hit ball for five innings as he hurled the University of Oregon baseball team into the collegiate world series with a 1-0 shutout victory over Fresno State College in the District No. 8 final at Eugene, Oregon.

The game was called after five innings because of rain and Oregon won on the strength of a home run by captain Pete Williams. Oregon will be one of eight finalists at the NCAA finals, scheduled for Omaha in mid-June.

JUST ASK GEORGE

Willie's Bat No Myth Now

Arrows 4, United Services 2

Willie Benn's batting average deserves more respect in the Senior Men's Softball League in future. Ask George Kinch of United Services.

Kinch was no worse than even—the score was 2-2—with Arrows in a tight pitchers' duel Monday night when the Benn case came to light in the 10th inning.

First it was brother Ronnie Benn who doubled with two out. Kinch then passed Archie Sluggett to put the force on the bases and up stepped Willie Benn, the league's leading hitter.

Slightly miffed at the strategy, Benn stepped into Kinch's first delivery and parked it in the trees in left field for a ground rule triple that drove in two runs for Arrows' 4-2 victory.

The win moved the furnituremen into a tie for first place with the losers.

Arrows took the lead in the bottom of the third when Gordy Jones singled, moved to second on a fielder's choice and scored on a two-out single by Ronnie Benn.

United Services then went to the fore in the top of the seventh. Jack McCormick tripled and scored on a single by Rod Hallam. Hallam's single was bobbled by Jones in right field and Hallam ended up on third from where he scored on a sacrifice fly by Doug Boettcher.

NEAR MISS

Arrows tied up the game in their half of the seventh when Jeff Worrall just failed to hold a wind blown fly by Don Robinson down the right field line. Hal Yardley scored from first with the tying marker on the play.

Furmston made a great bid to win his own ball game in the last of the eighth with a tremendous fly ball to the lower reaches of the diamond at Lower Central, but Ronnie Webster caught up to the ball and made a circus one-handed catch.

Short score follows:

		R	H	E
United Services	000 000 200 0	2	6	2
Arrow Furniture	001 000 100 2	4	9	2

Kinch and Smith; Furmston and Kilshaw, Turner (6).

ONE BATTER, ONE VICTORY

Young Bob Muse pitched to one batter Monday night in a bantam baseball league game at Beacon Hill Park and emerged the winning pitcher.

With two out in the top of the seventh inning, Muse was called in to relieve starter Barry Menzies with the score tied, 6-6.

Muse got the batter out and his team, Esquimalt Eagles, scored a run in the last of the seventh to edge Bernie Nicholls, 7-6.

Barry Lockley clubbed a home run for the losers, while Roy Holman suffered the mound defeat.

In juvenile league action, Saanich won by default from Eagles when Eagles had two players ejected from the game in the second inning and were unable to continue.

Dons Edge Marys, Share League Lead

The Dons came from behind Monday night to shade Mary's Coffee Bar, 15-14, in an error-studded Senior B Men's Softball League contest at Heywood Avenue Park.

Trailing 14-9 going into the eighth inning, The Dons scored two runs and added four in the ninth for the victory. The win moved the club into a third-place tie with Esquimalt.

Don Pimlott paced the winners at the plate with four hits, one home run in the ninth inning. Blomell hit a three-run homer for the losers in the sixth.

Line-score follows:

		R.	H.	E.
The Dons	310 500 024	15	12	3
Mary's	008 103 200	14	8	4

Stan (Thompson, O. Stillson (3) and Constable; Platt, Creelman (4) and Blomell.

LOS ANGELES—Dickie Wong, 138½, Honolulu, outpointed Don Jordan, 137½, Los Angeles (10).

McCague Re-Elected

Jim McCague recently was re-elected president of the Victoria Amateur Swimming Club at an annual meeting held at Crystal Garden.

Others returned to office were Mrs. B. Mazgar, vice-president; George Brown, treasurer, and Tom McDonald, secretary. Mrs. A. Bailey and Mrs. Ford were elected to the social committee and T. Dickinson was chosen auditor. Tom Wellburn is honorary president.

Mrs. Doug Goodspeed was named coach and Mrs. D. Wagner chosen as diving coach.

Members of the executive are Mr. and Mrs. V. Tucker and Mr. and Mrs. B. McMurchie.

MAKE LIKE AL THREATS

Bosox Rumble Once Again

The next 30 days should decide the fate of Boston in the 1954 American League race. Will the Red Sox bloom in June or are they doomed to second division?

After a horrible spring of injuries and bad weather which forced Lou Boudreau to go with a make-do line-up that didn't, the new month finds the Red Sox settling in for an 18-game home stand in friendly Fenway Park.

They own a three-game winning streak for the first time this season. They've had route-going performances from their pitchers in two of their last three contests. And Ted Williams apparently is ready to start bustin' out all over.

ONLY SWEEP

Boston was the only club in either league to sweep a Memorial Day doubleheader Monday, and the Sox did it in high style. They buried Philadelphia A's 20-10 in the highest-scoring display of the league season, then mopped up 9-0 in the nightcap.

Cleveland Indians stayed a game ahead of Chicago in first place by whipping the White Sox 6-3 on Jim Hegan's eighth-inning home run after losing the opener 6-4 as Bob Keegan posted his seventh victory in eight decisions.

Washington Senators, who cause New York Yankees more trouble than an investigating committee, beat the world champions 1-0 on Johnny Schmitz' three-hitter, and pushed the second game into extra innings before bowing 7-6 in 10 as Spec Shea forced home the winning run with a bases-loaded walk.

Detroit rallied in the ninth for a 7-5 victory at Baltimore, then lost 4-2 to the Orioles.

RAINED OUT

In the National League, rain cut short the holiday festivities, washing out Cincinnati's doubleheader with the first-place Milwaukee Braves and cutting the Chicago-St. Louis twin bill to a single seven-inning contest won by the Cubs 14-4 on six home runs, two by Hank Sauer.

Brooklyn bested Philadelphia Phils 5-4 on Gil Hodges' 12th-inning home run in a single game. Pittsburgh split with New York Giants, winning 4-3 after losing on three hits to Ruben Gomez, 4-0.

BIG DAY

The Red Sox' big day included 27 hits, five of them home runs. Milt Bolling hit two. Williams, Jim Piersall and Harry Agganis got one each. Williams also got a double and a single in six official times at bat. After 15 games, Williams is hitting .408.

Nicholas Joins Tyees

Victoria Tyees stood still in the Western International League race Monday, but they gained added stature nevertheless.

Rained out of their scheduled game at Calgary, the Tyees got a lift on the home front with the arrival of pitcher Joe Nicholas from Portland Beavers of the Coast League.

Nicholas, who won 23 games and lost seven for Salem last year, will join the club in Calgary tonight.

Meanwhile, the Spokane Indians made the most of the Memorial Day doubleheader program. While Vancouver and Edmonton were also rained out and other clubs split, the Indians took a pair from Salem, 6-5, and 14-6 to move into sixth place.

Tri-City whipped Lewiston 4-2 in the nightcap of a twin bill after bowing 13-4 in the opener. Yakima clipped Wenatchee 9-2, then took a 12-6 drubbing.

It took Spokane 10 innings to subdue Salem in the opener in the Senators' home park. Bob Donkersley tripled home the winning run in the top of the 10th. The Indians reached three Salem pitchers for 18 hits in the nightcap. Dick Aubertin and John Trautwein teamed in a six-hit effort for the winners. The double loss dropped Salem into ninth place.

Stan 'The Man' Musial As Good as They Come

By JOE REICHLER

(First of a Series)

NEW YORK (AP) — Unquestionably the greatest but least colorful all-around player in baseball is Stanley Frank Musial of Donora, Pa., and the St. Louis Cardinals.

This extraordinary hitter, superb outfielder, speedy base-runner and remarkable team player has, in a dozen seasons, established himself as one of the all-time greats of the diamond.

Musial hasn't any of the color that marks a Ted Williams, a Babe Ruth, a Leo Durocher or a Rogers Hornsby. His color is only his crisp, machine-like hitting, his efficient fielding, his keen judgment on the basepaths, his determined slides.

Now in his 34th year, with six batting championships and three most valuable player awards behind him, "Stash," as he is known to his friends and teammates, gives promise of enjoying what may be his greatest of all seasons.

Certainly Musial is off to the finest start of his career with the possible exception of 1948 when he led the league in every offensive department but home runs and reached his highest batting mark of .376. Through the first six weeks of 1954, Stan compiled a .370 batting average and was out front in home runs, runs batted in and total bases.

Stan's tremendous feat of smashing five home runs in a double-header against the Giants May 2 gave him a record not even achieved by such sluggers as Babe Ruth, Lou Gehrig and Jimmy Foxx.

Alvin Dark, star shortstop and captain of the Giants, a pretty fair hitter in his own right, calls Musial the greatest hitter he ever saw.

"Musial is a man apart," he said. "While we're striving like the dickens to reach .300, his main concern is whether he'll top .350 or not."

One of Musial's stoutest antagonists and staunchest admirers is Preacher Roe, the wily southpaw pitcher of the Brooklyn Dodgers. Once, before a game between Brooklyn and St. Louis, Roe poked his head into the Cardinal clubhouse and shouted in:

"Hey, fellows, I finally found out how to get Musial out."

"How, Preach?" the Redbirds chorused.

"Walk him on four pitches and then pick him off first," Roe shouted triumphantly.

Musial, $85,000-a-year performer, already is a couple of hundred past the 2,000-hit mark, has scored more than 1,300 runs and has driven in nearly 1,200. He has the most singles, doubles, triples, runs and total bases of any active player. He is crowding the 300-homer mark. In the field, he is equally adept at first base as in left, centre or right field. If he wins the batting title again he will be even with Rogers Hornsby and one behind Wagner, usually accepted as the greatest player in National League history.

"AMATEUR ATHLETE OF THE YEAR" TROPHY

My vote for the "Amateur of the Week" is:

Name _____ Sport _____

Submitted by:

Name _____

Address _____ Phone _____

Mail to: Amateur Athlete of the Year Committee, Sports Department Victoria Daily Times, VICTORIA DAILY TIMES

Viduals Extend Lead

Defending champion Individuals broke loose for all but one of their runs in three big innings and went on to defeat Copley Bros., 13-10, Monday night at Lower Central Park in a Senior Women's Softball League game.

Victory for Individuals moved the club one full game out front of second-place Sidney and three and one-half games up Copleys.

Mickey Couch started for the winners, but gave over to Louise Heal in the fourth after having control trouble and walking 10 batters.

Vukovitch's Pit Crew Deserves Credit, Too

By DALE BURGESS

INDIANAPOLIS (AP) —Without taking any credit from a great driver in Bill Vukovich's second straight 500-mile auto race victory Monday, the cold statistics show that his pit crew deserves a big chunk of cash when the purse is distributed tonight.

Jack McGrath, who holds the Indianapolic Motor Speedway qualifying record, set out to run off from the field like Vukovich did last year. He was screaming around the track at an almost impossible 140 miles an hour early in the contest.

Vukovich won and McGrath finished in third place behind hard-driving Jimmy Bryan of Phoenix. Vukovich was 1.09.59 ahead of Bryan and 1.57 ahead of McGrath.

Vukovich had made two pit stops for fuel and tires and his crew got him back on the track with a total loss of 1.42. Bryan had to make three stops and lost 2.04. McGrath stopped three times and lost 3.39.

Fresno friends of the short, dark and untalkative Vukovich probably will contend that if Vukovich hadn't held a full lap lead over Bryan late in the race, he would have been pushing his fuel injector special even faster than his record of 130.840 mph.

McGrath, another Californian from South Pasadena, had a phenomenal average speed of 139.860 for the first 50 miles and Bryan was hardly a car length behind him at that point.

McGrath reported later he was forced to abandon the torrid pace because of magneto trouble.

KNOW YOUR ATHLETES

By RON COULTER

Claudia's Fame Came Quickly

It has been a fast rise to track and field fame for Claudia Gelling.

But the cute 17-year-old Miss from Oak Bay High School has, in the last two years, gained more honors than several of the stalwart thinclads now competing ever will realize.

Claudia is now the pride and joy of high school teachers, athletes and just plain students after making a sweep of three individual track and field titles this season.

A grade 11 student attending Oak Bay High, she started by taking the school's senior girls' aggregiate point championship. She then captured the Greater Victoria inter-schools individual title and last week-end completed a clean sweep by annexing the senior girls' title at the B.C. high schools track and field meet at Kelowna.

In winning the provincial title Claudia won the broad jump and high jump events and placed fourth in the discus for a total of 11½ points.

Last year, competing as a junior, she tied for the provincial junior girls' title at Victoria High School.

Claudia comes by her track and field abilities naturally. Never paying much attention to that field of sports prior to entering high school, she quickly got her start and since then has made a steady climb to the top.

She was coached this year by Mrs. B. Fraser, girls' physical education teacher at Oak Bay High.

She originally planned to compete in the annual Vancouver Island championships, scheduled for the Victoria High's Gyro cinder track on June 19. However, she now says she has reconsidered and will not enter any of the events.

She is planning to continue her education next year at Oak Bay High and will be on hand to defend her titles won this year.

She has one elder sister, Barbara, and one elder brother, John.

LACROSSE

WEDNESDAY AT 8.30

VANCOUVER PILSENERS vs. SHAMROCKS

TICKETS ON SALE WEDNESDAY

10 A.M. TO GAME TIME

All Seats Reserved, 50¢ and 75¢ (Tax Incl.)

MEMORIAL ARENA . . . 4-1522

On The

OUTDOOR FRONT

With DENNY BOYD

Motorists can save the Game Office a lot of headaches if they will just use a bit of common sense regarding fawns seen running near highways.

These fawns, tiny and seemingly helpless, are like magnets; motorists seem attracted to them. Every year, the Game Office sees people bring the little deer into the office saying, "I found this deer. It had been left by its mother so I rescued it."

Now, while this is done with nothing but good intentions, it is all wrong. In the first place, the fawns, no matter how much bottle feeding they receive while in human hands, invariably die. Sometimes they live for a month if carefully tended 24 hours a day. But mostly they die.

Boyd

In the second place, fawns are not found in 90 per cent of the cases they are innocently kidnapped. Just because the mother deer is not in evidence is no reason for a motorist to feel the deer has been abandoned. The odds are that the mother deer is just keeping out of sight but is within guarding distance of her fawn.

Game warden Bob Sinclair reports his office is tired of just asking and then warning motorists to keep hands off fawns. From now on they will prosecute anyone picking up deer on the highways. There is a maximum fine of $300 for such an offense.

★ ★ ★

Ted Reynolds is a nice fellow. He is a fine radio announcer, a great joke-teller, has a lovely wife and many bright children. But don't take Ted fishing with you unless you own several oil wells. He is the kiss of death. Just ask Andy Anderson.

Andy took Ted out on Saanich Inlet Sunday to try to land a rung on the first day of the ladder derby. They didn't do too bad. They caught four dogfish and one cod and while dredging the ocean floor succeeded in losing one planer, three flashers, two Strip-Teasers and one Squid plug.

★ ★ ★

Stan Williams reports that there are flocks of dogfish in the Arm, he himself having hooked 10 of the nuisances Sunday. Stan also reports that Shawnigan Lake trollers had a great day Sunday. Also passed on by Stan was the fact that **Mike Rippingale** and **Harry Southern** reeled in 16 and 15-pound springs respectively on Strip-Teasers off Oak Bay Sunday around Jimmy Chicken Island.

George Vincent, public relations officer for the Aluminum Company of Canada, dropped into the office Saturday to ask about local trout fishing. George extolled the fishing in the **Kitimat River,** where he tells of taking 28-pound steelhead and as many three-pound cut-throat as the law allows.

★ ★ ★

Golfer **Hugh Morrison,** runner-up in the Vancouver Island Open championship, may soon be attaching a reel and line guides to his favorite putter. Recently Hugh took a jaunt up to Painter's Resort at Campbell River. First day out he took par figures in trout. Next day he tested the salt-water and came back with five family-size blueblacks.

Archie's Tummy Ache Pains Royals More

Shamrocks 15, New Westminster 14

By DENNY BOYD

Members of the Victoria Shamrock stable might be well-advised to examine their oats for ground glass in the future.

A guy with a sore tummy, Archie Browning, gave the Irish a too-close-for-comfort 15-14 victory over New Westminster Royals Monday night and the way coach Red McMillan feels, a lot of the Rock players would be better off if they, too, were suffering from stomach disorders.

Only a matter of hours before game-time, Browning was discovered to be the owner of a spanking new stomach ulcer. He was placed in the utility position and saw action on only one line shift during the first half.

However, Browning came on like a summer storm in the second half.

In a little less than two minutes of the last quarter's closing stages, Browning took a pass from Jack Bionda to tie the score at 14-14 after the perky Royals had taken the lead, and then converted Whitey Severson's pass for the winning goal with two minutes left in the game.

Still, McMillan was more than annoyed with the performances of several of his key players, none of whom are ulcerated.

Too concerned to appreciate the fact that his club now holds a four-point lead over the rest of the field, McMillan vowed after the game:

"Some of the players on this team are in for a surprise. They think they have their spots all sewed up but if they don't start cutting the mustard, they're going to be benched and I'm not fooling one bit."

Rocks now have a glorious opportunity to pull away from the pack this week as they host Vancouver Pils here Wednesday night and travel to the lair of the Indians Friday.

BOX SCORE

Royals	S	G	A	P	Shamrocks	S	G	A	P
Sampson	0	0	0	0	Johnston	0	0	0	0
Mosdell	2	1	0	0	Sibbald	4	2	0	0
Oddy	4	1	0	0	Thompson	2	1	0	2
Smith	0	0	0	2	Browning	4	2	0	0
Frey	1	0	0	0	Bamford	1	0	0	0
D. Sepka	3	0	1	0	Gill	1	0	0	0
Duncan	1	0	0	0	Severson	2	1	2	0
Cowie	1	1	3	0	Irwin	2	0	0	0
Skinner	9	4	0	0	Bionda	4	4	1	0
Lackner	2	1	1	0	Northup	4	0	0	0
Barclay	1	0	0	0	Monaghan	9	3	0	2
C. Sepka	7	2	0	0	O'Hearn	4	2	0	2
Stewart	2	2	0	0	Druce	1	0	0	0
Landess	7	2	1	0	Davies	1	0	0	0
Reelie	1	0	0	0	Matthews	2	0	0	0
Total	40	14	6	2	Total	41	15	3	6

Shots Stopped	1st	2nd	3rd	4th	Total
By Sampson	6	9	5	6	— 26
By Johnston	8	8	4	6	— 26

Score By Periods:	1st	2nd	3rd	4th	Total
New Westminster	4	2	4	4	— 14
Victoria	2	5	3	5	— 15

Referees: Bill Dickinson and Gord Folka.

	GP	W	L	GF	GA	Pts
VICTORIA	8	7	1	100	77	14
PNE Indians	6	5	1	62	47	10
Vancouver	7	3	4	87	76	6
Nanaimo	8	3	5	69	94	6
New Westminster	9	1	8	112	136	2

Newcombe, Brynjolfson In Finals

Bill Newcombe and Einar Brynjolfson are scheduled to meet in a 36-hole final for the Victoria Golf Club A championship Sunday at the Victoria club.

Newcombe gained a final berth last Sunday by eliminating Dr. G. B. Bigelow, medalist and defending champion, while Brynjolfson ousted L. C. Thow in semifinals. Newcombe and Brynjolfson will tee off this Sunday at 10 a.m. and play the final 18 holes starting at 2 p.m.

In Todd Cup competition, Newcombe fired a 139 to capture top honors. Walter Newcombe was runner-up with a net 146 and advanced to the first flight finals by beating N. Clark. He meets R. D. Clay, who disposed of C. P. Rutherford, in the finals.

T. L. McMaster beat J. S. Brown in a second flight match.

B results follow:

B Championship—D. R. McColl defeated G. N. Ledger; H. Newton defeated W. F. Pinfold.

First Flight B—S. A. Maddocks defeated P. G. Barr; C. G. Heisterman defeated P. D. Sills.

Second Flight B—C. C. Wyatt defeated L. E. Pope; H. W. Young defeated H. Maltby.

Third Flight B—C. I. McKenzie defeated R. M. Cockburn; S. R. Weston defeated E. N. Horsey.

BLACK SENT DOWN

PHILADELPHIA (AP) — Joe Black, pitching star of the Brooklyn Dodgers' 1952 pennant victory, was optioned Monday to Montreal of the International League.

Johnson Gets Double 'Hat'

Scoring a hat trick in the diaper lacrosse league is apparently no trick for Larry Johnson.

Monday night at Stevenson Park the youngster notched the double hat—six goals—in pacing Tigers to a 15-6 victory over Blue Bombers.

In another contest, Cougars shaded Young Shamrocks, 7-5.

Two all-star diaper league teams will play an exhibition game preceding the Vancouver Pilseners-Victoria Shamrocks' Intercity Lacrosse League contest at Memorial Arena Wednesday night.

Cougars—Bob McPherson, Bob Robinson, Dave Walker, Ian Reid, Bruce Begon 2, Al Dand. Total—7.

Young Shamrocks—Ken Webb 2, Richard Everson 2, J. Lawrence 1. Total—5.

Tigers—Larry Johnson 6, Mike Hande 2, R. Virtenan 2, Murray Marchant 2, J. McGregor, Bob Griffith, A. Douglas. Total—15.

Blue Bombers—Al Spaven 2, Johnny Mostey 4. Total—6.

Spaven Takes Colwood Title

Si Spaven, Sunday, defeated W. A. MacDonald, 3 and 1, in the final to capture the Royal Colwood Golf Club handicap championship and F. W. Francis Trophy.

Other results follow:

First flight—H. J. McIntyre defeated F. Brawn, 3 and 1.

Second flight—R. J. Darcus defeated Dave Hogarth, 3 and 1.

Third flight—Pat Frith defeated J. T. Gawthrop at the 20th hole.

Fourth flight—J. Carson defeated K. Brousseau, 4 and 2.

Fifth flight—A. E. Baylis defeated R. Dunnett, 4 and 3.

Sixth flight—J. G. Greenwood defeated Vic Painter, 1 up.

Seventh flight—W. R. Bordeleau defeated G. Cartwright, 3 and 2.

Eighth flight—B. Hunnings defeated L. [illegible], 1 up.

Ninth flight—R. H. Crane defeated A. Wright, 1 up.

Tenth flight—W. S. John defeated G. R. Nelson, 2 up.

Eleventh flight—L. Jones defeated J. Albhouse, 4 and 2.

Sports Menu

TONIGHT

Minor Baseball

6.30, Macdonald Park, Esquimalt vs. Hollywood, juvenile league.

6.30, Beacon Hill Park, United Commercial Travelers vs. Fairfield Eagles, bantam league.

Little League Baseball

6.30, Little League Park, Elks vs. Kiwanis, American League.

Softball

6.30, Central Park, Chinese Students vs. Cec Fletchers, Victoria Senior A Men's Softball League.

6.30, Heywood Avenue Park, Esquimalt vs. Joe Fosters, Senior B Men's Softball League.

6.45, Sidney, Individuals vs. Sidney Merchants, Senior B Women's Softball League.

Minor Lacrosse

6.30, Stevenson Park, Oak Bay vs. Esquimalt, junior league.

Malkin Cup Bowling Opens at Burnside

The Malkin Cup carpet bowling competition is scheduled to commence Wednesday night at 7 at the Burnside Lawn Bowling Club.

Entrants with the first ten named playing Wednesday night and the remainder together with the winners competing June 9 at 7 p.m. follow: 1, A. W. Stewart (B); 2, B. F. Clynick (LH); 3, A. Findlay (VW); 4, T. Smellie (V); 5, F. Baker (CP); 6, C. Fea (B); 7, A. Ogden (CP); 8, J. Smith (V); 9, T. Campbell (B); 10, C. Wood (CP); 11, A. Hayes (LH); 12, E. Mesher (CP); 13, A. Dickie (B); 14, H. Renfrew (VW); 18, W. Davidson (VW); 19, W. Gibson (CP); 20, A. Mitchell (LH); 21, W. Hamilton (V).

City Chess Ladder Standings

Last week's results, standings and this week's schedule for the Victoria City Chess Club ladder competition follow:

RESULTS

T. J. Stewart 1, L. Kellie 0; G. Jones 1, J. A. Muir 0; E. P. Rolls 1, Dr. S. Marinker 0; H. Parry 1, A. Melville 0; F. W. Plant 1, W. Hastings 0; J. H. Lacy 1, A. H. Sheard 0; R. R. Bennett 1, L. Hall 0; A. E. Sharp 1, O. Jowett 0; J. Hobson 1, W. de Havilland 0; T. Curteis 1, R. Hellinger 0.

STANDINGS

1. T. J. Stewart	2	2	0	4
2. L. Kellie	1	1	0	2
3. G. Jones	4	2	2	4
4. J. A. Muir	5	2	3	4
5. E. P. Rolls	6	2	4	4
6. Dr. S. Marinker	7	2	5	4
7. H. Parry	8	2	6	4
8. A. Melville	9	2	7	4
9. F. W. Plant	10	2	8	4
10. W. Hastings	11	2	9	4
11. J. H. Lacy	12	2	10	4
12. A. H. Sheard	13	2	11	4
13. A. E. Sharp	14	2	12	4
14. O. Jowett	15	2	13	4
15. R. R. Bennett	16	2	14	4
16. L. Hall	17	2	15	4
17. J. Hobson	18	2	16	4
18. W. de Havilland	19	2	17	4
19. T. N. Curteis	20	2	18	4
20. R. Hellinger				

SCHEDULE

Stewart bye; Jones vs. Kellie; Rolls vs. Muir; Parry vs. Dr. Marinker; Plant vs. Melville; Lacy vs. Hastings; Sharp vs. Sheard; Bennett vs. Jowett; Hobson vs. Hall; Curteis vs. de Havilland; Hellinger, bye.

BROOKLYN—Jackie Labua, 160½, East Meadows, N.Y., outpointed Jacques Royer, 163, France (10).

Jokers, Nanaimo Boxla Equals Now

Jokers 6, Navy 2; Foul Bay 9, Nanaimo 6

The battle for second place in the Senior B Lacrosse League is on.

And which team will hold the upper hand will likely be decided Thursday night at Nanaimo Civic Arena, when Nanaimo and Jokers, currently deadlocked in the runner-up spot, vie for sole possession of the honored position.

Jokers moved up Monday night at Memorial Arena by downing a short-handed Navy club, 6-2, while Nanaimo ran afoul of defending champion Foul Bay, losing 9-6.

Short one player through injuries and missing four others through sea drafts, Navy proved no match for the improving Jokers.

Vic Sage and Roy Lawrence each scored twice for the winners, while Wilf Scott and Al Hudson added singletons. Gary Anderson and Al Horne countered for Navy.

Foul Bay led Nanaimo, 4-3, at half time and 5-4 going into the final canto. They outscored Nanaimo, 4-2, in the final frame for the victory.

Nanaimo were without the services of two star players, Clem Linford and Don Sherry.

Buzz Hudson, Jack Reid and Art Green each sniped two goals for the winners, with George Wilson, Ken Barnes and Tom Halbert scoring singletons.

Team standings follow:

	GP	W	L	Pts
Foul Bay	6	5	1	10
Nanaimo	5	3	2	6
Jokers	6	3	3	6
Navy	7	1	6	2

Percy Ross Named Sideliner President

Percy Ross was elected president of the Victoria Shamrocks' Sideliners Club at a recent meeting.

Others elected to office were Ken Perry, first vice-president; Dez McGimpsey, second vice-president; Jim Thorburn, third vice-president, and Dr. R. Ross, secretary-treasurer.

Another meeting has been scheduled for Memorial Arena Monday night at 8, when other officials will be elected. Anyone interested is invited to attend.

MONTREAL—Paolo Melis, 150½, Italy, stopped Emerson Butcher, 146, Rock Island, Ill. (6).

NEW YORK—Lulu Perez, 127, Brooklyn, outpointed Mickey Mars, 127, Cleveland (10).

FORD TOPS them ALL!

N it's N

it's worth more when you buy it.

Has lowest depreciation.

and highest trade-in value over every '6' and all other '8' cylinder cars

"EXPORT"

CANADA'S FINEST CIGARETTE

English Team Named For World Soccer Meet

LONDON (AP) — England's soccer selectors today drew up a pool of 27 players for the world championships in Switzerland, but postponed their final choice until later in the week.

That's an indication the selection is causing England's soccer bosses one of their biggest headaches in years.

Recent defeats by Yugoslavia and Hungary have made their task a doubly difficult one.

Stanley Matthews, 39-year-old winger, who was dropped for the games against Yugoslavia and Hungary, is back in favor. He's included in the list of 27.

The English team which lost 7-1 to Hungary May 23 in Budapest is included in the pool.

The 27 players are: Goalkeepers—Gilbert Merrick, Birmingham, and Ted Burgin, Sheffield United. Fullbacks—Ron Staniforth, Huddersfield; Roger Byrne, Manchester United; Stan Willemse, Chelsea; Ken Green, Birmingham. Halfbacks—Billy Wright, Wolverhampton; Jimmy Dickinson, Portsmouth; Bill McGarry, Huddersfield; Ernie Bell, Bolton; Stan Owen, Luton; Allenby Chilton, Manchester United. Forwards—Nat Lofthouse, Bolton; Bedford Jezzard, Fulham; Ernie Taylor, Manchester United; Ivor Broadis, Newcastle; Johnny Haynes, Fulham; Matthews, Blackpool; Finney, Preston; Jackie Sewell, Sheffield Wednesday; Albert Quixall, Sheffield Wednesday; Geoff Bradford, Bristol Rovers; Derek Wilshaw, Wolverhampton; Jimmy Mullen, Wolverhampton; Peter Harris, Portsmouth; Ken Armstrong, Chelsea, and J. Ball, Bolton.

England plans to name 22 players whose names will be submitted to the International Federation of Football Associations. Those names have to be sent in by June 8.

The world championships take place June 16-July 4.

FOR A PERFECT COLLINS

Corby's

LONDON DRY GIN

DISTILLED IN CANADA

This advertisement is not published or displayed by the Liquor Control Board or by the Government of British Columbia.

For the SMART LOOK

You need only BRYLCREEM

and this

Just Brylcreem and a comb and you have good-looking, well-groomed hair... the SMART look, the BRYLCREEM look.

For a limited time you *get* BRYLCREEM and a *high-quality comb* for the price of BRYLCREEM alone!

BRYLCREEM gives you soft, lustrous, healthy-looking hair that brings you compliments . . . helps keep your hair and scalp clean and fresh—actually conditions as it grooms. Its rich cream spreads quickly throughout the hair, relieves dryness—yet is NOT GREASY, NOT MESSY.

Get a large tube of BRYLCREEM – with a FREE COMB –TODAY!

World's largest selling hair preparation . . . over 50 million packages sold yearly

Be a skeptic – but be a sport just try these

NEW STANFIELD'S

Kangaroo SHORTS

the comfort doesn't show – but it's there – and it's marvellous!

Men, this is one sales story we don't expect you to believe on sight.

Why? Because you can't *see* the extraordinary comfort in Stanfield's new Kangaroo shorts (4805). You can only discover it when you put on a pair and wear them.

Stanfield's new Kangaroo shorts, styled by Munsingwear, feature a *horizontal* fly and wide, hugging elasticized waistband.

These shorts don't chafe, pull up, slip down or bind. Stanfield's Kangaroo shorts are a revolution in men's underwear shorts design — and a revelation to every man who tries a pair for the first time.

So be a skeptic — but be a sport. Try 'em. Only one dollar buys you a pair of Stanfield's Kangaroo shorts. We promise you'll count it the best underwear dollar you ever spent. Matching T-shirt (672-884) with non-stretch nylon neckband. $1.50.

STANFIELD'S LIMITED, TRURO, N.S.

Sales Offices: Montreal, Toronto, Winnipeg, Regina, Calgary, Vancouver

TRADE MARK REG'D

N-2

Sizes 30 to 44

STANFIELD'S QUALITY AT ONLY... $1.00

NOW ON SALE AT YOUR FAVOURITE MEN'S & DEPARTMENT STORES

IN TOWN TONIGHT

ATLAS — "The Glory Brigade" at 3.28, 6.27, 9.31, plus "Thy Neighbor's Wife" at 2.07, 5.06, 8.05.

CAPITOL—"The Great Diamond Robbery" at 2.20, 4.50, 7.20, 9.50.

DOMINION — "Hobson's Choice" at 1.05, 3.08, 5.11, 7.14, 9.22.

FOX—"Night People" at 6.45, 9.00.

GEM—"Botany Bay" at 7.45.

ODEON—"Ma and Pa Kettle at Home" at 1.10, 3.20, 5.30, 7.40, 9.50.

OAK BAY — "Call Me Madam" at 7.01, 9.09.

PLAZA—"The Country Parson," 1.00, 3.09, 5.18, 7.27, 9.36.

ROYAL—"The Robe" at 1.22, 3.53, 6.25, 9.00.

TILLICUM — "Westward the Women." "Stranger in the Lighthouse."

ON STAGE

Victoria Theatre Guild, "And So to Bed," 8.15.

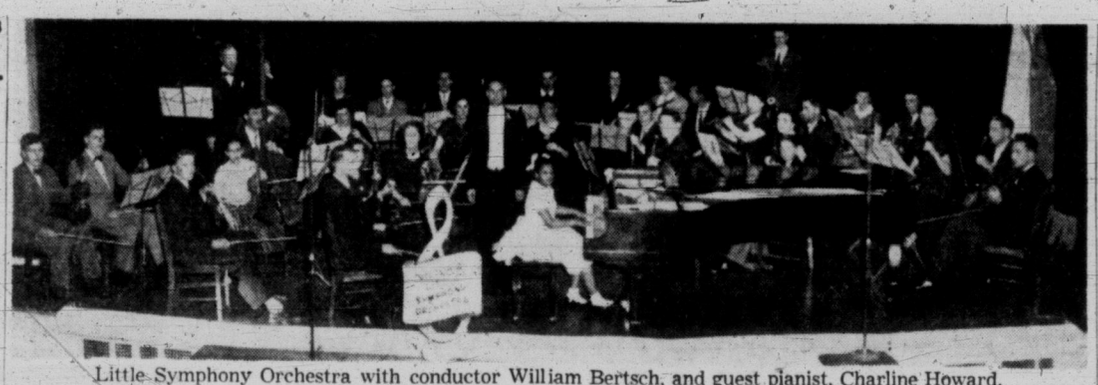

Little Symphony Orchestra with conductor William Bertsch, and guest pianist, Charline Howard.

Young Liberals' Convention Asks Independent Radio Commission

By VICTOR MACKIE
Times Ottawa Correspondent

OTTAWA — Federal government policy governing television and radio aroused considerable debate in the resolutions session of the Young Liberals convention here last week-end.

The delegates finally went on record behind closed doors of favoring a British Columbia Young Liberals' resolution calling for the establishment of an independent regulatory body for broadcasting in Canada.

The discussions on the resolutions were conducted behind closed doors. Newspapermen were notified late Saturday night that copies of the resolutions finally passed would be mimeographed and issued to the press later this week.

It appeared from many of those contacted, however, that the resolution asking for an independent regulatory body did pass the convention.

Jazz Concert Draws Good Attendance

Contrasting of the Continentals, instrumentalists, and Gordon King's big band jazz broke before a well-attended concert here Monday night.

The talented vocal group, Betts and Her Buddies, also added to a full evening of enjoyment.

Prime points for the listener were Mr. King's arrangements for his 18-piece group of Ellington's "A Train" and "Caravan."

A King original, "My Lady September," also got its pleasant melody shaken out in close harmony.

The show was emceed by Bob Smith, CBC disc jockey and jazz authority.

Good Crowds

NEW YORK (AP) — Major league baseball attracted 502,876 spectators during the Memorial Day week-end, Associated Press figures show. The National League played to 263,958, while the American League drew 238,818.

In their importance to man, grasses rank first in the plant kingdom.

Two FOR THE Show

By PHIL LEE

AA—Oscar Class. A—Don't Miss
BB—Worthwhile. B—For a Rainy Afternoon. C—To Put in Time

"THE COUNTRY PARSON" (Plaza)—Starring John Beal as Pastor Arnim Ritter, this picture is very obviously for the church more than the church-going. It is for this reason that we decline to rate it.

Actually we appreciate nothing better than a picture with a fine, worthwhile Christian message such as "The King of Kings," "Martin Luther," and pictures the ilk of "Ben Hur," "Keys of the Kingdom," and even "The Robe."

But "The Country Parson" is something else again. The story of young parson Ritter starting up a backwoods country's first church, his carrying The Message to the poor, the sick, the dying, the stray lambs and so on appears better suited to within-the-church showings than it is to the public screen.

We mean this in the nicest sense.

In a way it is a pity that "The Country Parson" wasn't a mite more down to earth, enriched by more about everyday "sinning" persons and the "preaching" of the dialogue a little more subtle. For this is the type of story that is much needed today. But to be enjoyed by the masses there should be a toughness of fibre running through it, a little less sweetness and light, a whole lot more grit, ruggedness and humor of the every-day brand.

After all, this is a cynical, upset worried world in which we live. Pictures that wish to give comfort and strength must surround realities, things that actually happen . . . not as we would have them happen.

Child Pianist Enchants At Symphony Debut

Charline Howard Dynamic Piano Prodigy; Bertsch's Tyro Orchestra Excitingly Good

By AUDREY ST.D. JOHNSON

Seven hundred people in Victoria High School Auditorium, Monday night, were the thrilled spectators to one of the most important and exciting musical debuts to take place in this city for years.

The event was in the nature of a triple headed miracle, for the Victoria Little Symphony Orchestra, conductor William Bertsch and 12-year-old guest artist, Charline Howard, all performed unbelievable musical feats at this premiere concert.

The 34-piece orchestra composed of an interesting variety of Victoria talent, from such junior violinists as Diana Bruntlett, Ian Fraser and the Oulton twins, to veteran orchestral players, Robert and Frances Besant, has been rehearsing for slightly less than three months.

And the result of their work under conductor Bertsch is the performance of a program of six items, all first class music, culminating with the First Symphony of Beethoven; not played with academic care and automation-like precision; not taken at tempi scaled down to fit the inclination of the least adept player; by no means!

Rather, it was tackled bodly at full tempo from beginning to end! Performed with verve, imagination, a compulsive, vital rhythm, this was as one would always wish to hear it!

Naturally it was not note-perfect; there were moments when intonation fell off, the players did not always achieve what the conductor sought. His demands are clear and confident and the orchestra does prodigies in enthusiastic response, but there are limitations and there have been only a few weeks of rehearsal since the group was formed.

It is because, these things notwithstanding, so complete and satisfying an interpretation of the music was obtained that the performance must be acclaimed a species of miracles.

Bertsch is a dynamic, intensely musical young conductor who visualizes the entire shape of the music in all dimensions and exerts a tremendous control to hold and compel his musicians to rise as one instrument to his conception.

SENSITIVE, COMPETENT

Small Charline Howard, of Vancouver, cute and winsome in a froth of pale pink frock and pink hairbows, enchanted her audience with her initial appearance on the platform. But the applause that followed her performance with the orchestra, of the D Major Concerto of Haydn, was a tribute primarily to her sensitive, musical and thoroughly competent pianism.

Her touch is strong but delicate and singing, and within the scope of her dynamic ability, never forced, artificial or prococious. In fact this is part of her charm as a performer. She is essentially a musicianly child holding promise of genius—she gives no sign of being that abnormality, a technical prodigy. Her solo, Debussy's "Golliwogg's Cakewalk," was quite delightful.

The orchestra maintained a nice balance in its accompaniment and revealed her further astonishing talent by playing her prize-winning composition of two years ago, "Jumping Jack."

Proceeds of the concert are to go to the Queen Alexandra Solarium.

CKNW's Bill Rea Must Quit Owing To Poor Health

OTTAWA (CP)—Mrs. William Rea said Monday night her husband, who is president of the International Broadcasting Corporation and owner of the New Westminster, B.C., radio station CKNW, must give up his business interests for health reasons.

"He just has to quit," Mrs. Rea said in an interview.

Mr. Rea became ill Saturday while attending a meeting of the Canadian Association of Radio and Television Broadcasters here and was taken to hospital.

Mr. Rea's radio station burned down last May 9.

Mrs. Rea said her husband had resigned from the offices he had held.

She said he has appointed Bill Hughes as manager of CKNW and Patt McDonald as general manager.

Toronto Symphony $22,000 in Red

TORONTO (BUP)—The Toronto Symphony Orchestra planned today to carry on as usual this year despite losing $13,000 to television last year.

The symphony association reported it was $22,000 in the red after two years' deficits, but that the orchestra itself was "still in a very enviable position when compared with other major orchestras."

ODEON

USED CAR?
WILSON MOTORS!

it takes MONEY to make MONEY ... save regularly at ...

GET TO KNOW YOUR MANAGER
THE BANK OF TORONTO
ESTABLISHED 1856

Now Showing at 3.28, 6.27, 9.31
Across a River of Hell They Won the Name
THE GLORY BRIGADE
VICTOR MATURE
PLUS
SECOND FEATURE at 2.07, 5.06, 8.05
ADULT ENTERTAINMENT ONLY
THERE IS ONE IN EVERY TOWN

MATINEE BARGAINS 35¢ TO 2 P.M.
ATLAS
A FAMOUS PLAYERS FILM

M-G-M's TREMENDOUS TEN-STAR DRAMA!
EXECUTIVE SUITE
STARRING
WILLIAM HOLDEN · JUNE ALLYSON · BARBARA STANWYCK
FREDRIC MARCH · WALTER PIDGEON · SHELLEY WINTERS

COMING SOON
ROYAL

NOW SHOWING
The Greatest Story of Love and Faith Ever Told!
FEATURE: 1.22, 3.53, 6.34, 9.00
The Robe
TECHNICOLOR
CINEMASCOPE
A FAMOUS PLAYERS FILM
Adults: 1-2 p.m., 50¢
2 - 5 p.m., 60¢
5 p.m. on, 85¢
Students: 50¢ All Day
Children: 25¢ All Day
Prices Include Gov't. Tax
TIMES
WARNER NEWS
COMEDY
CARTOON
Royal

NOW SHOWING!
2.20, 4.50, 7.20, 9.50
M-G-M presents
RED SKELTON
THE GREAT DIAMOND ROBBERY
CARA WILLIAMS · JAMES WHITMORE
PLUS 2nd HIT!
M-G-M's DIFFERENT DRAMA!
TENNESSEE CHAMP
in EXCITING COLOR
SHELLEY WINTERS
REGINAH WYNN · DEWEY MARTIN
At 1.05, 3.35, 6.05, 8.35
CAPITOL
COMING SOON!
"ROB ROY"
TECHNICOLOR

THE VICTORIA DAILY TIMES
Presents.....
WARNER - PATHE NEWS
• MISHAP MARS TEST OF HUGE JET
• RECORD OF 120,000 AT BILLY GRAHAM RALLY
• PLYWOOD—MEN AND MACHINES WORK MAGIC WITH THIS WONDER WOOD
• CHARITY CIRCUS AT MAPLE LEAF STADIUM

The Robe
TECHNICOLOR
CINEMASCOPE
At 1.22, 3.53, 6.24, 9.00
ROYAL
NOW SHOWING

SOMETHING GREATER THAN One Foot in Heaven IS HERE...

THE COUNTRY PARSON
SEE THIS PICTURE WITH SOMEONE YOU LOVE VERY, VERY MUCH...
Added Featurettes
"Legend of the Wanganui River"
"Candid Mike" — Cartoon
Doors Daily 12.50 p.m.
Feature at 1.00, 3.09, 5.18, 7.27, 9.36
PLAZA

GEM THEATRE SIDNEY
TONIGHT at 7.45
"BOTANY BAY"
Technicolor Drama with
Alan Ladd, James Mason,
Patricia Medina
Sir Cedric Hardwicke

NOW SHOWING
IRVING BERLIN'S
"CALL ME MADAM"
TECHNICOLOR MUSICAL
LOADED WITH LAUGHS
Featuring
Ethel Merman Donald O'Conner
Selected Short Subjects
Complete Program, 6.45 - 8.58
Feature Starts, 7.01 - 9.09
OAK BAY
Temple of Refined Entertainment and Education

NOW SHOWING
CINEMASCOPE
In the Wonder of Stereophonic Sound

GREGORY PECK
BRODERICK CRAWFORD
ANITA BJORK · RITA GAM
"Night People"
Color by TECHNICOLOR
Plus CinemaScope Shorts In Technicolor
"POLOVETZIAN DANCES" From "Prince Igor"
and
'Tournament of Roses'
One of the Most Beautiful Subjects on the Screen Today
Doors at 6.30
Two Complete Shows at 6.45, 9.00
A Picture That Pleases
FOX
Where Sound Sounds Better!

PUBLIC ADDRESS by DR. JAMES G. ENDICOTT
Just returned from Hiroshima and seven other Japanese cities.
Vital Information on Matters of Universal Interest
H-BOMB AND WORLD PEACE
Wednesday, June 2, 8 p.m., Lower Ballroom
Sirocco Club, 1037 View St.

HELD OVER
VICTORIA THEATRE GUILD PRESENTS
"AND SO TO BED"
Tuesday and Wednesday nights at 8.15
TICKETS $1.00 EATON'S BOX OFFICE

PUBLIC MEETING
TONIGHT, June 1—8 P.M.
ST. MARTIN'S HALL, OBED AVE.
Hear Your Representative
J. D. TISDALLE and HON. LYLE WICKS

Tillicum OUTDOOR
2-2531 Corner BURNSIDE and TILLICUM ROADS
Robert Taylor Denise Darcel Hope Emerson John McIntire
"WESTWARD THE WOMEN"
Featurette.
"STRANGER IN THE LIGHTHOUSE"
SHOW STARTS 9.15 CARTOON ENDS 11.50
TWO PASSES TONIGHT IF YOUR LICENSE ENDS IN 93

Scientifically Balanced for Highest Heat Value...

Esso FURNACE OIL
Ask the dealer who installs your burner about an Imperial Oil "Evergreen Contract" for guaranteed supply . . . and reliable delivery.
Esso Furnace Oil is a scientifically balanced fuel . . . tested on each refinery 'run' by Imperial Oil chemists . . . to meet rigid standards of purity, uniformity, and high heat value.
write or phone...
IMPERIAL OIL LIMITED
IMPERIAL Esso PRODUCTS
ALWAYS LOOK TO IMPERIAL FOR THE BEST

Your choice - Everybody's choice
THE SURPRISE LAFF HIT of the YEAR!...

BEWITCHED!
BEDEVILLED!
BEWILDERED!
... by Three Fascinating Females and a Son-in-Law who gave him the biggest Diddle of his whole life!.....
LONDON FILMS PRESENT
"Hobson's Choice"
CHARLES LAUGHTON · JOHN MILLS
with BRENDA DE BANZIE
written, directed and produced by
DAVID LEAN director of
"IN WHICH WE SERVE" · "BRIEF ENCOUNTER"
"BREAKING THE SOUND BARRIER"
"GREAT EXPECTATIONS"
Feature at 1.05, 3.08, 5.11, 7.14, 9.22
NOW PLAYING 7th WEEK IN VANCOUVER
Starts TODAY Doors 1 p.m.
BARGAIN MATINEE 40¢ TO 2 P.M.
DOMINION
A FAMOUS PLAYERS THEATRE
3-0914

TODAY'S QUOTATIONS

Compiled by A. E. Ames & Co., T. R. Burns & Co. Ltd., Hagar Investment Ltd., James Richardson & Sons, Investment Dealers' Assn., W. C. Pitfield & Co Ltd., and Hugh Mackay & Co.

VANCOUVER—NOON

OILS	Bid	Asked
Altex	48	52
Amalg	5	9
Anglo-Cndn	500	530
AP Con	35	
Britalta Pt	370	400
British Pt	4⅞	5
Calnorth	17	20
Calvan Cons		490
Cdn Atlntc		515
Cen Leduc		190
Chamberlain	16	--
Charter Oil	125	--
Comnwlth	390	
Con MicMac	230	240
Del Rio	160	169
Fargo		155
Fed Petrlm	405	410
Gas Expl	58	
Gen Petrlm	600	650
Do A	600	650
Hargal Oil	7½	9¾
High Sarcee	10	
Home Oil	825	835
Liberal Pt	220	222
McD Segur	15	
Mercury	7	9
Midwest	179	180
Mill City	25	29
Nw Supr	325	350
Okalta	150	
Pacific Pt	9¾	10
Peace Rvr	640	
Royal Candn	9	10
Share Oil	9	11
Spooner Oils	20	
Sunset Oils	34	
United	106	

	Bid	Asked
Vanalta	19	22
Vantor Exp	36	38
Van Princess	72	74
York Oil	11	12
MINES		
Amer Stan	13½	15
Base Metals	15	
Beaver Ldge	58	64
Beta Gam	15	20
Bralorne	330	360
Cdn. Coller	820	850
Can Caribou	2½	5
Carib Gold	80	85
Cole Col A	12	
Cole Col B	12	13
Cronin Bab	4½	6
Dorreen	6	7
Estella	20	21
Giant Mas	48	50
Goleonda	18	22
Goldfields U	44	48
Grandview	18	25
Hamil	17½	17¾
High Belle	31	37
Indian		5
Island Mt.	30	32
Koot Base M	2½	
Mackeno	49	51
Nat. Exp.	37½	38
Nesbitt Lab	167	
Pacific Nick	42	
Pend Oreil	500	
Pion Gold	172	180
Placer Deve	28	
Prem Border	4½	5
Privateer		3
Quat Copper	15	16
Red Hawk	2	3

	Bid	Asked
Reeves Mc	191	
Rix Athab	125	130
Rexspar	400	410
Sheep Creek	70	75
Silbak Prem	10	10½
Sil-van Cons	11	11½
Silver Ridge		10
Silver Stand	81	85
Spud Valley	2½	5
Suquash		20
Taylor Bridg	37	40
Utica		1½
Vananda	1½	2
Van Roi	3	4
Western Ex	25	32
Westrn Tung	77	79
INDUSTRIALS		
Alberta Dis	165	170
Do VT	160	170
BC Elec 4¾%		102¼
BC Elec 5%	52	
BC Power A	23	23¼
BC Tele	40½	40¾
BC Turf	75	
Burrard D A		8¾
Capitl Estat	475	490
Coast Brew	435	440
Cons M & S		28¾
Crown Zeller		45
Inter Brew	450	
H R McMillan	20½	
Neon Prod	24	
Powell River	34	34¼
Sidney Roof	20	
Sun Publsh	35	
Westmin Pap	15¼	16
Do B	15	15¾

NEW YORK—CLOSE

Allied Chemicals	88⅞
American Can	43⅞
American Smelter	37
American T & T	168⅜
American Tobacco	61⅞
American Woolen	22¾
American G & E	34⅞
Anaconda Copper	38⅞
Atchison Topeka	109¾
Atlantic C Line	115
B & O Railway	22⅞
Beth Steel	69½
Columbia Gas	14⅞
CPR	25
C & O Railway	34⅞
Chrysler	61⅜
Con Edison	44
Corn Products	73⅞
Detroit Edison	31⅜
Du Pont	125⅞
Delaware & Hudson	44¼
Eastman Kodak	59½
Erie Railroad	17½
Gen Electric	118½
Gen Foods	66⅞
Gen Motors	71⅝
Goodyear Tire	64¼
Great Northern	58⅝
Gulf Oil	58
Houston L & P	34¾
Inter Harvester	32
Inter Paper	69½
Inter T & T	18⅝
Kennecott Copper	83⅛
Northern Pacific	58⅛
Ohio Oil	66⅞
Pac Gas Electric	43¼
Phil Electric	38⅞
Public Service	27
Radio	27¼
Republic Steel	59½
Schenley Distillers	19
Standard Oil NJ	90
Sunray Oil	20¼
Socony Vacuum	43⅞
South Calif Edison	43
Southern Railway	55½
Union Pacific	125
US Rubber	33½
US Steel	49¼
Westinghouse Elec	67½
Woolworth	41⅜

MONTREAL-TORONTO INDUSTRIALS

	Bid	Asked
Abitibi com	22⅝	22½
Do pfd	25	25⅛
Acadia Atlnc	8	
Do A	20¼	20⅞
Do pfd	103¼	
Algoma Stl	46	46¾
Aluminium	57½	57⅝
Do 5% pf	105	106
Agl Can Pip	31	31⅛
Do pfd	53½	53¼
Anglo Nfld	9¾	10
Argus Corp	15⅜	15¾
Do pfd	93½	94
Asbestos Crp	29⅞	30
Ashdown B	18½	18¾
Atlas Steel	12¾	13
Bathurst A	46	47
Beatty Bros	7	7¼
Bell Tlphn	43	43⅛
Brzln Trctn	8⅜	8½
BA Oil	26¼	26⅜
BCE 4% pf	89½	90
Do 4½ pf	101½	102
Do 5% pf	52	54
BC Frst Prdt	6¼	6½
BC Pkrs A	16¼	17
Do B	10⅞	11
BC Power	23¼	23½
Brown Co	13⅛	13¼
Do 1st pfd	101	103
Do 2nd pfd	50¾	51¼
Brk Mills A	10	
Do B	4.10	
Bldg Prdts	38	39
Britn Steel	21¾	22
Burns Co A	72	75
Do B	57	59
Byd Dydk A	8¼	8½
C & D Sugar	19¼	19⅜
Cda Cement	105	107½
Do pfd	30	
Cda Iron Fdy	22	22¼
Cda Malting	58¼	60
Cda Pkrs A	39	
Do B	36	
Cda Prmnt	71½	
Cda Stmshp	23¾	25
Do pfd	13¼	
Cdn Brwrs	25¾	26¼
Cdn Canners	25¼	25½
Cdn Car Fy	20½	21
Do A	23	23½
Cdn Celanese	18½	18⅞
Do $1 pfd	17½	18¾
Do $1.75 pfd	31	31½
Cdn Chemical	7¼	7½
Cdn Dredge	63	64
Can Gen Inv	25½	26
Can Indust	46½	47
Can Loco	15⅞	16¼
Can Oil	15⅛	16
CPR	24⅝	24½
Can Vickers	26⅞	26½
Can W Lmbr		11
Cxan Wsnghs	66½	68
Chatco Steel		5¼
Do pfd	5½	6
Chrysler	61	61¼
Cockshut Plw	8⅞	8½

	Bid	Asked
Cons M & S	28⅝	28½
Con Paper	49½	49¾
Consmrs Gas	21¼	22
Corby's A	13¼	13½
Cosmos Imp	10	10½
Crown Zeller	44⅞	45
Dist-Seagrms	31⅜	31½
Dom Bridge	17⅞	18
Dom Engrng		24
Dom F & St	14⅞	15
Do pfd	102½	103⅜
Dom Glass	43½	
Dom Magn	13⅝	14
Dom St & Cl	11⅞	12
Dom Stores	25	25⅜
Dom T & Ch	8½	8⅝
Do pfd	23	23½
Dom Textile	6½	6⅝
Donhue Brs	19½	20
Dow Brew	25	25¼
Eddy Pap A	25	26
Electrolux	10¼	10½
TH Estabrks	21½	23½
Famous Play	24	24⅛
Fanny Farm	21¼	22
Fedrl Grain	20½	24⅞
Fleet Mfg	185	190
Ford Can A	97½	97¾
Foundation	17⅜	17¾
Fraser Co	19¼	19½
Do pfd	103	
Gatineu Pow	24⅞	24½
Do 5% pfd	110	110½
Gen Dynam	50½	51½
Gen Motors	70	70½
Gen Stl Ware	14⅞	15
Do pfd	103½	
Goodyear	128	132
Do pfd	52½	52⅜
Grt Lks Pap	26	26⅜
Do A pfd	52	53
Grt Wst Coal		8
Do B	5¾	6½
Gypsum Lim	40½	41
Tran-Can C	435	465
Ham Cotton	20	20¼
Harding Carp	8¼	8½
Hayes Steel	36½	37
How Smith	23¾	24⅛
Imperial Oil	35⅛	35⅜
Imperial Tob	10¾	11
Do 4% pfd		7
Indus Accep	45	45⅜
Inter Bronz	325	375
Do pfd	15⅞	16
Intr Metal A	34½	35
Inter Nickel	42⅞	42¼
Inter Paper	68¼	68½
Inter Pete	22¼	22¾
Inter Utilit	31¼	31½
Kelvinator	22	22⅞
Labatts	19⅞	20
Lake Woods		29½
Lang	12	12½
Laura Secrd	15¼	15½
Loblaw A	42½	42¾
Do B	54¼	54⅜
Lon Hosry A	355	400
McMillan B	20⅞	20½
Maple L Mill	8¼	8½

	Bid	Asked
Massy-Harris	9⅛	9¼
Maxwell	465	475
McColl Front	35¾	36½
Do pfd	99	101
Mercry Mill	150	156
Milton Brik	236	235
Mod Contain	14¼	16
M & O Paper	34¾	34⅞
Monarc Knit	7½	8¼
Mont Loco	16	16½
Moore Corp	29⅞	30
Nat Drug	11⅝	11¾
Do pfd	13½	13¼
Nat Grocers	10	10¼
Nat Hosry A	6½	7⅛
Do B	6½	7
Nat Stl Car	26¼	26¾
Niag W Wev		38
Ogilvie Flour	32¼	33
Ontario Steel	25½	
Orange Csh	400	425
Page Hersey	63½	64¼
Penmans	41½	45
Powell River	34⅞	34½
Power Corp	39½	39¾
Press Metals	7⅞	8¼
Price Bros	37⅞	38
Rvsde Silk A	10	12
Do B	325	
Russell Indus	16	17
St Lawr Corp	57	57¾
Shwngn Com	46⅞	47
Sick's Br VT	27	27¼
Sid Dairies A	70⅞	70⅞
Simpson's	18½	19
Southam Co	33½	35
Stand Paving	22¼	22½
Stan Brock A	7½	8
Stedman	20⅞	20¼
Steel of Cda	35¼	35⅜
Suprtst Com	14	
Tamblyn	38½	40
Taylor Persn	10	10¼
Do pfd	11½	12
Tip Top Tirs	21	22½
Tradrs Fin A	40	40⅜
Do B	39	39½
Union Gas	39¼	39½
Unitd Corp A	28¼	30
Do B	14⅞	14⅝
Unitd Fuel A	59⅞	60½
Do B	28½	29¼
United Steel	13¼	13½
Hrm Walker	59½	59¾
Westeel	22¼	22⅞
W Cda Brew	20½	21
West Grocers		90
Do A	36⅞	37½
Geo Weston	43	
Do pfd	101⅝	102
Wpg Gas	9¼	9½
York Knit A	215	250
Zeller's	22	
C I F	745	
T S L	30	31
BANKS		
Montreal	44⅞	45
Nova Scotia	46⅞	46⅞
Toronto	45½	46⅞
Commerce	37¼	37½
Dominion	36	36¼
Imperial	40½	41
Royal	46	

TORONTO MINES

	Bid	Asked
Acadia Uran	10⅞	11½
Akaticho Yk	77	85
Amalg Lrder	13	15
Americn YK	16	16½
Anacn Lead	300	305
Anglo-Huron	14	14½
Ankeno	8	8¼
Armistice	13¼	15½
Ascot Metals	40	45
Aumacho	16	18½
Aumaque	9	10
Aunor	215	220
Bagamac	13½	14½
Barnat	110	112
Barvue Mns	160	165
Barymin	185	187
Beaver Lodg	56	60
Belleterre	350	375
Bevcourt	20½	21½
Bibis Yukon	10⅛	11
Bobjo	26	27
Bonville	14½	15½
Bralorne	330	350
Broulan	170	172
Brunswick	10½	10¾
Buffadison	5½	6
Buffalo Ank	53	63
Buffalo Can	17	18
Buffalo RL	3	4
Buolo	590	600
Callinan	13	14
Campb Chb	270	295
Campb R L	705	720
Can Malartic	40	43
Cariboo Gold	80	90
Carnegie	35	36
Cassiar	620	640
Castre Tre	250	270
Cent Patric	71	74
Cent Porcup	14	15½
Che Rsrch	174	179
Chesterville	36	39
Chimo	113	117
Citra-Lartic	4⅞	5¼
Coch Wllns	65	70
Coast Copr	100	120
Coniaurum	47	50
Con Dis YK	190	194
Con Hmestd	180	188
Con Howey	282	290
Conwest	350	355
Croinor Pers	18¼	21
Deldona	22	25
Delnite	99	105
Detta Mnrls	12½	13
Dome Mines	15⅝	15⅝
Donalda	41	42
Duvex	15	16
E Malartic	227	230
East Rim	104	105
E Sullivan	400	405
Eastern Mtls	91	94
Elder	56	58
Emerald	20	22
Estella	20	22
Eureka	82	83
Falconbridge	16⅜	16⅞
Probisher	420	430
Geco	940	950
Gt Yllwknf	830	840

	Bid	Asked
Gods Lake	74	78
Goldale	26	29
Gldn Mnitu	172	175
Goldcrest	11½	12½
Goldora Mine	4	4½
Goldfields U	46	48
Gulf Lead	7½	8
Grhm Bous	25	28
Gunnar Gld	985	990
Halinor	300	320
Hard Rock	13	14
Harrican	23	29
Hasaga	17	20
Headway	14	17
Heath Gold	8¼	8¾
Heva	4	4½
Hghlnd Bell	32	37
Hollinger	15⅝	15⅞
Hosco	5	5½
Hudson Bay	46⅞	47
Indian	3¾	4½
Inspiration	280	285
Iso Uranium	52	54
Jacknife	5½	6
Jack Waite	8	9⅞
Jaculet	8⅝	9½
Jellicoe	17½	18
Joburke	15	16
Joliet Quebe	35	39
Kayrand	8½	9½
Kerr Addisn	17⅜	17⅞
Kerr Lake	50	
Keybovcon	9	10
Kirk-Hud By	62	70
Kirklnd Lake	36½	40
Labrador	860	875
Lake Dufault	60	66
Lake Lingmn	13½	18
Lake Osu	15½	18
Lake Shore	540	550
La Luz	133	140
Lamaque	365	375
Lapa Cadillac	5½	6⅞
Leitch Gold	62	66
Little L Lac	67	73
Lorado	40	43
Louvicourt	26	26½
Lynk YK	9	9¾
Macassa	160	164
McDonald	47	48
Macfie Exp	9½	10½
Mackeno	49½	50
McL Cocks	155	160
Madsen RL	168	170
Magnet	6¾	7½
Malart Gold	140	145
Man & East	3	3½
Maralgo	11	11½
Marcus	10½	11
McIntyre	63½	64¼
McKenzie RL	38	39
McWatters	9	10
Mentor Exp	375	390
Mining Corp	14⅛	14⅝
Moneta	41	44
National Exp	37	38
Negus	10	11
Nesbitt Lab	170	174
New Calumet	77	79
New Delhi	110	115

	Bid	Asked
New Diknsn	286	289
New Goldvu	13	14
New Hugh M	9	9½
New Jason	6½	6¾
New Laguerre	6¼	6¾
New Larder	110	113
Newlund	16	17
New Marlon	5	6
New Mosher	104	106
Nipissing	235	240
Nisto	6	8
Noranda	68	69
Norlartic	10	12
Normetals	290	295
North Denan	32	37
North Inca	7¾	9
O'Brien Gold	67	72
O'Leary Mal	16	17
Ogama Rock	12	12½
Ont Pyrites	83	87
Osisko Lake	39½	44
Pamour Porc	68	69
Paymaster	39	41
Pend Oreille	500	505
Perron Gold	25½	30
Pickle Crow	100	105
Pioneer Gld	168	185
Placer Dev	28½	29
Powell Ruvn	63	70
Preston	296	300
Que Copper	92	96
Que Labradr	10	11
Que Manitou	77	90
Queenston	20	22
Quemont	20	26¼
Radiore	84	90
Red Pop Gld	16	17
Reeves Mac	185	195
Regcourt	4¼	4½
Rix-Atha	126	129
San Antonio	135	142
Shawkey	8	9
Sheep Creek	70	80
Sherrit Gor	395	405
Sigma	560	595
Silanco	14⅝	15½
Silver Miller	110	111
Siscoe	38	39
Starratt Olsn	10¼	12
Steeloy	5½	6
Steeprock	780	790
Sullivan	196	199
Sylvanite	109	111
Teck Hughs	205	210
Thompson-L	13	15
Transcon Res	33	35
United Asb	380	390
United Keno	715	725
Upper Can	105	106
Ventures	17	17¾
Waite Amult	124	127
W Malartic	5	6
West Ashley	15⅛	17
Wiltsey-Cogh	8	8¾
Winchester L	6½	7
Wright Har	167	169
Yale Lead	36	37½
YK Bear	130	133
Yukeno	15	16

TORONTO OILS

Sales		High	Low	Close
3250	Albermont	125	120	124
	American Leduc			27½
2200	Anchor			5½
3859	Anglo Canadn	535	525	535
950	Bailey Selburn	465	455	465
500	Banff Oils			191
8700	British Empire	29	27	27
700	Britalta	390	38	385
290	Calgary & Edm			12⅞
1000	Calnorth			19
650	Calvan Cons	495	490	490
400	Can Oil Lands	410	405	410
6800	Can Admiral	42	37½	42
700	Can Atlantic	530	520	530
2400	Can Decalta			70
21690	Can Devonian	184	177	179
155	Can Oil			16
3400	Can Pipeline	139	133	138
3300	Can Williston	292	283	290
1800	Central Leduc	195	187	187
1000	Chamberlain			18
200	Charter Oils			126
2000	Cons Allanbee			15
9000	Cons Peak	10½	10	10½
350	Del Rio	165	162	162
800	Devon Leduc			160
2000	Dragon			25
2200	Duvex	16	15	16
3300	Pargo Oil	155	153	156
3350	Federated Pete	415	400	410
1000	Gas Explrtn			58
200	General Pete	635	625	635
1100	General Pete A	630	625	625
1110	Great Plains	16⅞	15⅞	16⅝
30500	High Crest	18	17½	17½
795	Home Oil	840	835	840
240	Husky	675	665	670
7000	Hycharge	7	6¼	7
2015	Inter-Prov Pipe	26⅝	26¼	26⅝
5500	Jet			15
500	Kroy	126	125	125
15000	Landover Oil	8	7½	7¾
30	McIvor			8
3500	Marigold	37½	37	37¼
500	Mid Continent			520
1390	Merill Pete	695	685	685
1100	National	149	145	145
2200	New Brit Dom	255	250	255
2200	New Devon			18
1100	New Superior	350	340	340
6100	Nrth Canadian	300	280	289
500	North Star			8⅞
1274	Pacific Pete	10⅛	980	1000
1000	Pan Western	39	38	39
700	Peruvian Oil			83¼
7500	Petrol O & G	62	59	59
1000	Ponder			95
500	Reef Pete			10
9967	Rio Prado	68	65	68
900	Roana			12
305	Royalite	11⅞	11¾	11¾
500	Rundle			9½
21300	Sapphire	195	185	194
600	Security Freen		205	205
1500	Spooner			22
100	Trans Empire			200
1300	Trans Era	47	46	46
80	Trns Mountain			29
4450	Triad	315	305	305
4950	United	113	109	112
2200	Wilrich	56½	56	56
2300	Yankee Canuck	6⅝	6½	6⅝

Investment Funds

(By Investment Dealers' Association)
(Net-basis quotations provided by James Richardson & Sons.)

	Bid	Asked
Balance Mutual	412	453
Can. Invest. Fund	679	745
Commonwealth Inter.	567	623
Corporate Investors	624	689
Diversified Securities A	1315	
Do B	285	305
Grouped Income	540	589
Investors Mutual	731	791
Leverage of Canada	405	445
Mutual Accumulation Fund	431	468
Mutual Income Fund	386	419
Resources of Canada	565	621
Trans Canada A	2095	
Do B	2075	
Do C	435	465

Bond Prices Steady

MONTREAL (CP)—Trading was dull and prices mainly steady on Montreal bond markets today.

Newer corporation issues were slightly easier, but utility discount issues edged forward narrowly.

Convertibles were generally quiet and steady.

The government market noted few changes in a dull session.

Closing Averages

Dow Jones closing stock averages:

30 industrials 328.67, up 1.18
20 rails 110.39, off 0.21
15 utilities 58.03, off 0.04
65 stocks 122.71, up 0.16
Shares: 1,850,000.

Montreal closing averages:

Industrials 207.10, up 0.01
Utilities 107.90, up 0.03
Golds 58.17, up 0.80
Papers 933.11, up 3.54
Shares: 518,600.

Toronto closing averages:

Industrials 349.17, up 1.24
Golds 72.77, up 0.61
Base Metals 151.36, off 0.63
Western Oils 97.24, off 0.68
Shares: 2,200,000.

MARKETS SUMMARY

Industrials Best in Weak Toronto List

TORONTO (CP) — Climbing industrials veered away from an otherwise weak stock market in light trading toward today's close.

Western oils, base metals and golds, however, lost ground.

Industrial price climbs, mainly minor fractions, were most prominent in papers, utilities, foods, liquors, financial institutions, textiles, motors and manufacturers.

Western oil losses outnumbered gains 33 to 24, but most losses were pennies.

In base metals, Consolidated Smelters' 62½-cent loss was the biggest price change.

Senior golds were down and only holding companies were strong. Manitouwadge issues were ahead but uraniums were down.

Wall St. Up But Gains Irregular

NEW YORK (AP)—The stock market was slightly higher in the late afternoon today with a lot of irregularity evident. Gains went to around two points in favored areas. Losses were fractional.

Aircrafts were higher and active, a standout among major divisions.

Canadian Pacific led Canadian stocks on the upside, ahead ½. Distillers Seagram advanced ⅜ and Dome Mines gained ⅛. Hiram Walker was lower, down ⅛, and International Nickel and McIntyre were unchanged.

Liberal Up 30c; MisMac Gains 15c

Activity in Liberal Pete featured this morning's quiet session on the Vancouver Stock Exchange. Liberal advanced 30 cents to 2.20 on transactions totaling 5,300 shares. Noon quotation was 2.20-2.22.

Consoliadted MisMac gained 15 cents, 3,500 shares trading at 2.35. Noon quotation was 2.30-2.40.

Hamil Lead was unchanged, 3,000 shares moving at 17½. Noon quotation was 17½-17¾.

Fractional Gains Made

MONTREAL (CP) — A slight strengthening tone prevailed in moderate trading on the stock market today. Gains were fractional.

Miscellaneous industrials, papers, utilities and banks showed an upward trend. Beverages, steels and senior metals were mixed while carriers and senior oils held to an even keel.

Mines were trendless. Anacon dipped 20 cents and Beaucage was 10 cents better. Western oils were dull and featureless.

New Government Loan Stirs London Upheaval

LONDON (Reuters)—News of a government conversion loan caused a minor upheaval in gilt-edged securities on the London stock markets today.

In industrials, rails were quiet. Buying of better-class industrials was up but gains seldom exceeded one shilling.

Tobaccos and motors were firm.

There was little movement in dollar stocks.

Golds were quiet. Coppers were in demand. Oils were quiet.

Closing prices: Babcock & Wilcox 56s 6d, Boots Pure Drug 24s 7½d, Canadian Pacific $43⅝, Central Mining 30s 6d, Courtaulds 30s 1½d, Hudson's Bay Co. 122s 6d, Imperial Chemical 64s, Imperial Tobacco 51s 4½d, Metal Box 78s, Mexican Eagle 18s 1½d, Rand Mines 72s 6d.

Bonds: British 2½s Consols £65 13/16, British 3½s War Loans £86⅝, British Fundings 4s 1960-1990 £102⅝.

DEEP-SEA SHIPS IN PORT

Victoria (Ogden Point)—Ss. Pacific Fortune, Junecrest.

Crofton—Ss. Hoegh Silver Star, Rio Mar.

Alberni—Ss. Amadeo, Jersey City, Hawaiian Logger.

Tahsis—Ss. Ville de Brugine.

Chemainus—Ss. Alceo, Centaurus.

Nanaimo—Ss. Tacoma City.

Harmac—Ss. Trelevan.

Texada — Ss. Lake Minniwanka.

Costs Less to Buy
1954 CHEVROLET
Brings More in Trade

Ottawa Creates Liaison With B.C. Woodsmen

OTTAWA (BUP) — An advisory committee of British Columbia forest industry officials has been set up to work with the department of national resource's West Coast Forest Products laboratory at Vancouver.

Resources Minister Jean Lesage announced the appointment of the committee today. It is headed by Prentice Bloedel, vice-president of MacMillan & Bloedel Ltd., of Vancouver.

The committee of senior executives and research officials will maintain liaison between the industry and the laboratory in research projects aimed at finding new uses for forest products and improving the output.

Other members of the committee are:

L. R. Andrews, executive vice-president, British Columbia Manufacturers' Association, Vancouver; John Bene, president, Western Plywood Co. Ltd., Vancouver and Quesnel; C. N. Effinger, manager-director, Seaboard Lumber Sales Co. Ltd., Vancouver; Walter C. Koerner, president, Alaska Pine & Cellulose, Ltd., Vancouver; John Liersch, vice-president, Powell River Co., Vancouver; D. M. McKenzie, president, W. N. F. Logging Co. Ltd., Vancouver; J. G. Prentice, president, Canadian Forest Products Ltd., Vancouver; R. A. Renwick, vice-president, British Columbia Manufacturing Co. Ltd., New Westminster; C. M. Simpson, president S. M. Simpson Ltd., Kelowna; H. V. Whittall, manager, Hunting-Merritt Shingle Division, Canadian Forest Products Ltd., Vancouver; Dr. Gordon Shrum, director, British Columbia Research Council, Vancouver; Roscoe M. Brown, retired superintendent of the Vancouver Forest Products Laboratory; J. H. Jenkins, chief of the Forest Products Laboratories of Canada, Ottawa, and K. G. Fensom, superintendent, Vancouver laboratory.

Simpson's-Sears Plans Big Moose Jaw Store

TORONTO (BUP) — Simpson's-Sears announced plans today to build at Moose Jaw, Sask., the company's 11th modern department store in two years. It will be the firm's first major retail unit in the Prairie provinces.

Japan Trade Mission Begins Sales Tour

15 Fly From Tokyo for Canada Tour; B.C. Basic Industries Get 3-Day Look

A Japanese trade delegation from Tokyo has begun a three-week selling campaign across Canada.

Yosaburo Ito, president of the Nakuyo Trading Company and head of the 20-man delegation, said at a press conference the group will try to narrow their country's unfavorable trade balance with Canada.

Fifteen members of the delegation, including Mr. Ito, arrived aboard a Canadian Pacific Airlines plane. Five other members of the trade mission joined them here. All represent leading Japanese trading companies.

Mr. Ito said the group will spend three days in British Columbia to obtain a first-hand look at the west coast's basic industries and in meetings and discussions with businessmen, purchasing agents and industrialists.

E. G. Rowebottom, B.C.'s deputy minister of trade and industry, will join the Japanese group at Vancouver today.

The group also will visit Ottawa and most major cities.

The Japanese business men described their visit as a goodwill trade relations mission designed to locate markets here for their goods and to return the visit of a 60-man Canadian trade mission which visited Japan in April.

WHEAT, BARLEY NEEDED

Mr. Ito said Japan, with a population of 85,000,000 concentrated in land area only half the size of B.C., was interested in importing Canadian wheat and barley. Japan would also like more iron ore from B.C. than the 200,000 tons obtained last year.

He said Japan hoped to export a larger volume of textiles to Canada as well as a wide range of quality goods.

$84,278 Cut in CPR April Net Earnings

MONTREAL (CP) — Canadian Pacific Railway has reported net earnings for April at $2,011,790, a decrease of $84,278 from April, 1953.

Gross earnings for April, 1954, were reported at $35,427,086 and working expenses at $33,415,296. For April, 1953, gross earnings were $39,659,128 and working expenses $37,563,060.

GRAIN

WINNIPEG

WINNIPEG (CP)—Trade was quiet today on the Winnipeg grain exchange, featured by a little broader export interest in barley.

About 250,000 bushels were reported sold, mostly to the United Kingdom.

Overnight export loadings of Canadian wheat included United Kingdom 700,000 bushels, Japan 915,000, Belgium 65,000, Malta 28,000 and Colombia 25,000.

Class Two durums were unchanged; other Lakehead prices for Class Two, IWA and domestic wheat were up ⅜ of a cent.

	Open	High	Low	Close
Oats—				
July	68⅝	68⅞	68⅝	68⅝
October	66¾	67	66⅝	66¾
December	64⅞	64⅞	64⅞	64⅞
Rye—				
July	88⅞	89⅝	88⅝	89¼
October	91⅛	91⅛	90⅝	90⅝
December				91⅞
Barley—				
July	91⅞	92⅝	91⅞	92⅛
October	86⅞	86⅝	86⅝	86⅝
December	83½	83½	82⅝	82⅝
Flaxseed—				
July	264⅝	265	263¾	265
October	253½	253¾	252⅝	253⅝
December	245	245	245	245

Cash Grain Close

Oats—No. 2 cw 71⅛.
Barley—No. 3 cw, 6 row 97⅛.
Rye—No. 2 cw 88⅝, track 88⅝.
Flax—No. 2 cw 259, track 264.

CHICAGO

CHICAGO (AP)—Mild hedging pressure kept wheat down on the Board of Trade today as the first car of new crop wheat of the year arrived at Kansas City.

Losses in the bread cereal ran to several cents at the extreme.

Wheat closed ⅛ to 2 cents lower, July 1.91⅞-½; corn ⅛-1⅝ higher, July 1.54⅛-½; oats unchanged to ¼ lower, July 69½-⅝; rye ¼ to 1 cent higher, July 1.00½; and soybeans 2 cents lower to 10 cents higher, July 3.67¼.

	Open	High	Low	Close
Corn—				
July	153½	154½	152¾	153¼
September	148	149	148	149
December	140⅜	140⅝	139⅝	140⅝
Oats—				
July	69⅝	69⅝	68⅞	69½
September	67⅝	67⅞	67⅝	67⅞
December	70¼	70½	70	70½
Rye—				
July	99¾	100½	98¾	100½
September	102⅝	103	101½	103
December	107½	108	106⅝	108
Soybeans—				
July	359½	367¼	359	367¼
September	273	263¾	261½	271¼
November	248¼	249½	244¾	248
Wheat—				
July	192½	193¼	189⅞	191⅞
September	196⅛	196⅛	193¼	194⅞
December	201	201⅞	198¼	199½

BURNETT'S WHITE SATIN GIN
BURNETT'S LONDON DRY GIN
BG-BC
This advertisement is not published or displayed by the Liquor Control Board or by the Government of British Columbia.

$ EXCHANGE

VICTORIA—Banks buying United States cash and cheques at 2¼ per cent discount; selling U.S. cash at 1¾ per cent and U.S. cheques at 1½ per cent. Silver is unchanged at 5 per cent discount.

NEW YORK—Canadian dollar worth $1.01⅞ U.S. Pound sterling worth 2.81⅞.

MONTREAL—U.S. dollar worth 98 13/16 Canadian. Pound sterling worth $2.76 13/16.

City Bank Clearings Down $1.3 Million

Greater Victoria bank clearings were down $1,354,751 in the week ended May 27, compared to the corresponding week of 1953.

Last year's total was $8,110,410; this year's, $6,755,659.

A. E. Ames & Co.
Limited
Investment Securities
Royal Trust Building • 612 View Street, Victoria, B.C.
Telephone: 3-4171
TORONTO MONTREAL WINNIPEG VANCOUVER NEW YORK LONDON, ENG.

Going to SEATTLE?
Go fast-Go BLACK BALL
Via Port Angeles
Pacific Standard Time
Lv. Victoria Daily: 8:00 a.m., 12:00 n., 4:00 p.m., 7:45 p.m.
Direct bus connections at Port Angeles for Seattle

LOANS GET $50 TO $1200

EXAMPLES OF LOANS	15 MO.	24 MO.	24 MO.
$ Cash You Get	154.19	529.59	756.56
Repay Monthly	$12	$28	$40

Above payments cover everything! Even $ Payments for in-between amounts are in proportion. (Can.)
PLUS THE BIG 4!
1. NATION-WIDE CREDIT. Over 800 affiliated offices in Canada and U. S.
2. CUSTOM-FITTED LOANS. To fit your needs, income. Ask for "5 Step Guide"
3. PROMPT "YES" to employed people.
4. 1-VISIT LOAN. Phone first. No bankable security required.
"THE COMPANY THAT LIKES TO SAY YES" Personal FINANCE CO.
Beneficial Loan System
VICTORIA....650-A Yates Street, 2nd Fl.........Phone: 2-7248
NANAIMO....204 Commercial Street, 2nd Fl.............Phone: 2330
OPEN DAILY 9 TO 5 • FRIDAY 9 TO 9 • CLOSED SATURDAY
Loans made to residents of all surrounding towns • Personal Finance Company of Canada

NEW ISSUE

VANCOUVER FINANCE CO. LTD.

$200,000

6% Sinking Fund Debentures, Series "A"

Dated June 1, 1954 Maturing June 1, 1966

CARRYING STOCK PURCHASE WARRANTS

This Company was established in Vancouver in 1947 and has shown a remarkable growth in operations during the past six years. The majority of the Company's loans are made on automobile paper, as a very active demand exists for that type of financing in the Province. The Company does business directly with the public and also through 25 automobile dealers, whose endorsement is obtained on notes discounted. As at January 31st, 1954, there were $743,900 of loans outstanding. The Company has established a very enviable credit loss record, with credit losses of approximately 1/12th of 1% on $6,919,000 of retail and wholesale paper. Management is comprised of well known Vancouver businessmen.

The purpose of this new issue is to provide the Company with additional capital funds.

The net tangible assets would amount to $2,436.87 per $1,000 Series "A" Debenture outstanding, after giving effect to the sale of $100,000 of these debentures which we have purchased as principals. Substantial reserves are maintained which will provide additional protection for the debenture holders.

These debentures carry stock purchase warrants entitling the holder to subscribe to the common stock of the Company at the prices indicated in this prospectus. Consecutive dividends have been paid on the Company's common shares for the past 6 years.

Denominations: $500.00 and $1,000.00

OFFERING PRICE: $100.00 AND ACCRUED INTEREST

OFFICERS AND DIRECTORS

PRESIDENT	John R. Reed		
VICE-PRESIDENTS	W. Clarke Gibson	Lumberman	Vancouver, B.C.
	Alex C. Power	Merchant	Vancouver, B.C.
SECRETARY	L. Roy Johnson	Broker	Vancouver, B.C.
DIRECTORS	H. Norman Hanly	Insurance Manager	Vancouver, B.C.
	Wm. A. Botham	Financier	Vancouver, B.C.
	D. F. Mantle	Manufacturers Agent	Vancouver, B.C.
	John Dunn	Wholesaler	Vancouver, B.C.
	Henry J. Bird	Investment Dealer	Vancouver, B.C

Prospectus may be obtained on request

H. J. BIRD & COMPANY LTD.
INVESTMENT SECURITIES
581 HORNBY ST. • PHONE TAtlow 5911
VANCOUVER B.C

For the most luxurious and exclusive first class service TO EUROPE

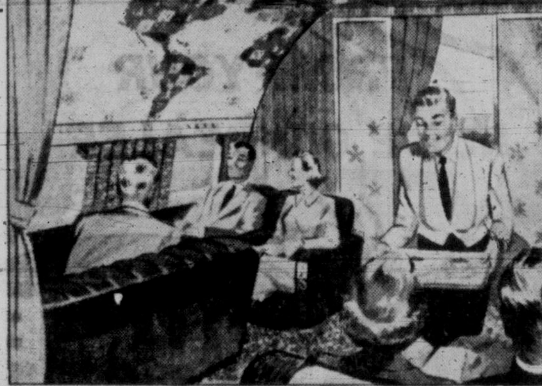

MONTREAL to GLASGOW
First Class — $367.00 one way $660.60 return
Tourist — $268.00 one way $482.40 return
See your Travel Agent, Railway Ticket Office or TCA Office: TCA OFFICE IN VICTORIA 900 Government Street, Phone 2-5141
TRANS-CANADA AIR LINES
Fly TCA SUPER Constellation
ENJOY A LUXURY ALOFT THAT'S NEVER BEEN KNOWN BEFORE!
TCA's magnificent new SUPER Constellations provide matchless, spacious accommodation for a restricted First Class passenger list — with exclusive Club Lounge adjoining. Fully-reclining, foam-soft "Siesta Seats" *at no extra charge*. Personalized service. Continental cuisine, your favourite refreshments, full-course meals with the compliments of TCA.
TCA also offers a SUPER Constellation TOURIST service to Europe — a new high in comfort at low fares.

Strange 'Objects' Sighted Flying Over Northwest

McCHORD FIELD, Wash. (AP)—The combat operations centre here said Monday night it had received eight reports of unidentified "objects" sighted over various sections of the Pacific Northwest.

The centre said no interceptions had been attempted because of the time element involved. All the reports were received in an 11-minute period starting at 9.07. The centre declined to speculate about the nature of the objects.

The objects, the centre said, were reported over Spokane, Pasco, Ellensburg, Yakima and several Oregon cities, including Redmond and Portland.

At Vancouver, RCAF operations said it had received no report of similar objects being sighted over British Columbia.

The reports tallied, in general, the centre said, as to description.

NEED MONEY to help make a dream come true?

Ask about The BANK of NOVA SCOTIA'S PERSONAL SECURITY PROGRAM

PLUS LIFE INSURANCE AT NO COST TO YOU

For the first time in Canada—a method of saving that insures your savings goal. Ask for free booklet giving full details at your nearest branch.

Your Partner in Helping Canada Grow

The BANK of NOVA SCOTIA

Your B.N.S. Manager is a good man to know. At the Victoria Main Branch he is T. L. C. McMaster. At the Douglas and Hillside Branch he is A. C. MacDonald.

IMPORTANT!

Zenith's 3-Transistor "ROYAL-T" HEARING AID NOW sells for ONLY $125

Same price as in U.S.!

This is a price cut of $10. It is made possible because the Ministry of Finance has eliminated the sales tax on hearing aids and accessories. We are passing on to you immediately the saving resulting from our decreased cost of doing business!

The efficient, smartly-styled "Royal-T" is Zenith's latest and greatest advance in its constant crusade for better hearing at low cost. It is precision-built of the finest materials available. This remarkable instrument operates for an entire month on one tiny 18¢ "A" battery. No tubes; no "B" battery. *You can't buy a better hearing aid at any price.* Just ask any Zenith owner! Your Zenith dealer will be glad to give you a demonstration today. 10-Day Money-Back Guarantee.

See your telephone directory for the nearest Zenith Hearing Aid dealer or write for literature and local dealer list: Zenith Radio Corporation, 1165 Tecumseh Road, East, Windsor, Ontario, Canada.

Bone Conduction Accessory at Moderate Extra Cost

ZENITH HEARING AIDS

By the Makers of World-Famous Zenith TV and Radio Sets

Phone your Ford Dealer

Before you buy TRY FORD V-8

YOUR FORD DEALER invites you to prove Ford is today's worth-more car

PHONE TODAY for a demonstration

NATIONAL MOTORS LTD.

819 YATES STREET PHONE 4-8177

7 REDEDICATED

50-Year Nuns Renew Vows in Impressive Rite

By TONY DICKASON

With voices as firm and young-sounding as when they first pronounced their vows a half-century and more ago, seven black-robed nuns Monday rededicated themselves to the Sisterhood of St. Ann at an impressive ceremony in the sunshine and flower-filled academy chapel.

Six of the nuns were celebrating their golden jubilees; the seventh her diamond jubilee. They were Mother Mary Luke, Mother Mary Adolphus, diamond jubilarian; Mother Mary Inez, Mother Mary Cornelius, Mother Mary Mark, Mother Mary Moise and Mother Mary Thomas of Florence.

Visitors were present from Seattle, Spokane, Vancouver and other points, while clergy present included representatives of the Jesuits, Benedictines, Marists, Oblates, and Redemptorists.

ARCHBISHOP AT MASS

A choir of sweet-voiced novices sang a Gregorian chant during the solemn High Mass celebrated by Archbishop Charbonneau. Acting as deacon and subdeacon were Rev. Alex McLellan of St. Joseph's Hospital and Rev. A. Johnson of St. Andrew's Cathedral. Bishop James Hill of Victoria received the renewal of vows. Rev. Ray Lombard, SMM, Duncan, gave the sermon.

Among distinguished visitors were Mr. Justice C. H. O'Halloran of the B.C. Court of Appeal, and Mrs. O'Halloran. He is brother of Sister Mary Cornelius.

BORN IN CARIBOO

Oldest of the nuns is Mother Mary Adolphus, 84, born in Barkerville, in B.C.'s Cariboo country. In 1892 she came to Victoria and two years later made her profession.

When the sisters have been 50 years in the order they are given the honorary title of "mother."

The nuns entered the chapel carrying wreath-encircled lighted candles, symbolic of the oblation of self in taking of religious vows.

These read in part: "I . . . wishing to consecrate myself to God in the Institute of the Sisterhood of St. Ann, do freely and willingly take before God forever, the simple vows of poverty, chastity and obedience. . ."

Oxford Student Falls To Death Trying Stunt

OXFORD, Eng. (Reuters)—A young Oxford University undergraduate plunged to his death from a lofty university building here today in a tragic finale to an outburst of student hijinks.

Alexander Godfrey, 22, was found dying beneath the 160-ft. high dome of the Radcliffe camera library building. He had evidently tried to scale the massive dome from outside.

HOMEWARD BOUND—Lt. Genevieve de Gallard-Terraube, heroine of Dien Bien Phu, strolls past a line-up of French Legionnaires on the airfield near Hanoi shortly after she was airlifted out of the fallen French Indo-China fort. She is en route to Paris and a reunion with her mother.

Nudists Romp In Sooke Nook Despite Cold

Victoria nudists attended their newly acquired 192-acre park in Sooke Sunday.

The day was cloudy for sunbathing but nudist club officials said the cool breeze did not dampen the enthusiasm of members or their activities.

"The members shed their clothes and kept warm by taking part in sports and calisthenics," he said. "Everyone had an enjoyable time. No cameras were allowed."

The organization, which is known as the Sun-Pac Club, was formed last year by a small group of citizens. Officials are now planning to affiliate the club with the National Nudist Council of the United States, which directs 150 nudists' organizations.

The goal of the club, the official explained, was a healthy mind and body. Sunshine and fresh air are vital for human well-being, he said.

"We offer a new social practice based on the known wholesome value of exposure to these elements," he said. "We regard the body as neither an object of shame, levity, nor erotic exploitation."

The official said the club will seek to have the park at Sooke approved by the attorney-general's department.

ROYAL FAMILY HOME AGAIN

LONDON (Reuters)—Prince Charles and Princess Anne returned to London by train today from a vacation in Scotland with the Queen and the Duke of Edinburgh.

The Queen returned to London Monday by air. The duke flew his own plane from Scotland Friday.

Major Okell Tells Pensioners About Battlefield Tour

Impressions of his recent visit to old European battlefields and "Old Blighty" were given by Major Stanley Okell, MC, in a talk to members of the Victoria Branch, War Pensioners of Canada, at their 25th anniversary banquet Saturday night.

Maj. Okell was introduced by Samuel Saunders, president, who spoke of the work the group had pledged itself to do for veterans and widows and orphans of veterans. Movie showings and other forms of entertainment concluded the evening which was attended by 45 members.

Driver Dies After Minor Traffic Crash

VANCOUVER (CP)—An elderly Vancouver resident, Hirman Staley, died in his car following a discussion over a minor rear-end traffic collision Monday.

Police said Staley was dead when they reached the accident scene, and that he apparently died of a heart attack after discussing the mishap with Albert Moss, 25, of New Westminster, driver of the other vehicle.

When pygmies of the French Cameroons, West Africa, bag an elephant, they move their village to the carcass for easy access to food.

Announce New Way To Shrink Painful Piles

Finds Healing Substance That Does Both—Relieves Pain—Shrinks Hemorrhoids

Toronto, Ont. (Special)—For the first time science has found a new healing substance with the astonishing ability to shrink hemorrhoids and to stop bleeding—without surgery.

In one hemorrhoid case after another, "very striking improvement" was reported and verified by doctors' observations.

Pain was relieved promptly. And, while gently relieving pain, actual reduction or retraction (shrinking) took place.

And most amazing of all—this improvement was maintained in cases where doctors' observations were continued over a period of many months!

In fact, results were so thorough that sufferers were able to make such astonishing statements as "Piles have ceased to be a problem!" And among these sufferers were a very wide variety of hemorrhoid conditions, some of 10 to 20 years' standing.

All this, without the use of narcotics, anesthetics or astringents of any kind. The secret is a new healing substance (Bio-Dyne)—the discovery of a world-famous research institution. Already, Bio-Dyne is in wide use for healing injured tissue on all parts of the body.

Now this new healing substance is offered in ointment form for hemorrhoids under the name *Preparation H.** The price is only $1.19 a tube including an applicator. The name to ask for is Preparation H—at all drug stores. And remember—if not entirely satisfied—your money will be refunded promptly.

*Trade Mark

Bargain Days on the Railways

Round Trip Coach Fares between VANCOUVER VERNON — KELOWNA

Also

From Vancouver, Vernon and Kelowna to intermediate stations and from intermediate stations to Vancouver, Vernon and Kelowna

GOOD GOING

Tuesday and Wednesday, June 15 and 16

Return Limit 10 Days

EXAMPLE FARES

BETWEEN	AND	RETURN FARE	YOU SAVE
VANCOUER or	KELOWNA VERNON	$12.90	$8.15
VANCOUVER	KAMLOOPS	9.70	6.15

Similar Low Bargain Fares in Both Directions from Other Stations

Children, 5 years and under 12, half fare.

Children under 5 travel free — Free baggage checking

Ask your agent for further information

CANADIAN NATIONAL CANADIAN PACIFIC

At the BAY, Wednesday Savings of 20% to 50% Personal Shopping Only

SURPRISE DAY!

Look For The Red Arrow

Look for the many exciting not-advertised Surprise Day Specials all through the store!

Save! Screen doors—Only 10 reg. 4.95 screen doors; 32"x80", 34"x82". Slightly damaged . . . so you save almost $2! Surprise price 2.99

Hose oddments — Used and repaired plastic and rubber hose, 50-ft. lengths. Surprise price ??

Towels, reg. 98c to 2.95—Thick and thirsty terry towels at special savings because they're slightly countersoiled. Surprise price, each 65¢ to 1.90 BAY Towels, main

6-cup percolator—that usually sells for 2.95. Practical 6-cup family size of polished aluminum. Surprise price ??

11.50 brass smoker—Only 1 left for an early shopper! Save $6 on a wonderful Father's Day gift. Surprise price ??

12.95 all-wool blanket—at $6 savings for early Wednesday shoppers! . . . A top quality, all-wool blanket in green with black border, 66"x86". Surprise price ??

2.99 dress and casual shoes, with a comfortable cuban or low heel. Broken sizes. Surprise price 1.99

Warm blanket for camp — Practical, green colored blanket of warm, all wool, usually 9.95, 60"x80" size. Only 5 at almost $4 savings. Surprise price ??

1/3 off sheets—Both single and double-bed sizes at special Wednesday savings because they're slightly counter-soiled. — Surprise price ??

Orlon and wool skirts — For dainty little girls who love the swirl of all-round pleated plaid skirts. They're washable and wrinkles will hang right out . . . Sizes 3 to 6x Reg. 4.98. Surprise price 2.99

BAY Children's Wear, fashion floor, 2nd

Constant warmth all night—when you have an electric blanket! And Wednesday, 6 double-bed-size electric blankets, reg. 37.50 to 61.50 are selling at prices you won't want to miss! Surprise price ??

White oxfords for summer—For women who appreciate a comfortable walking heel and hard wearing duretex sole. Reg. 9.99 white oxfords, mostly larger sizes. Surprise price ??

Store Hours: 9 a.m. to 5 p.m. Wednesdays: 9 a.m. to 1 p.m. Dial 3-7111

DOUGLAS AT FISGARD Hudson's Bay Company INCORPORATED 2ND MAY 1670

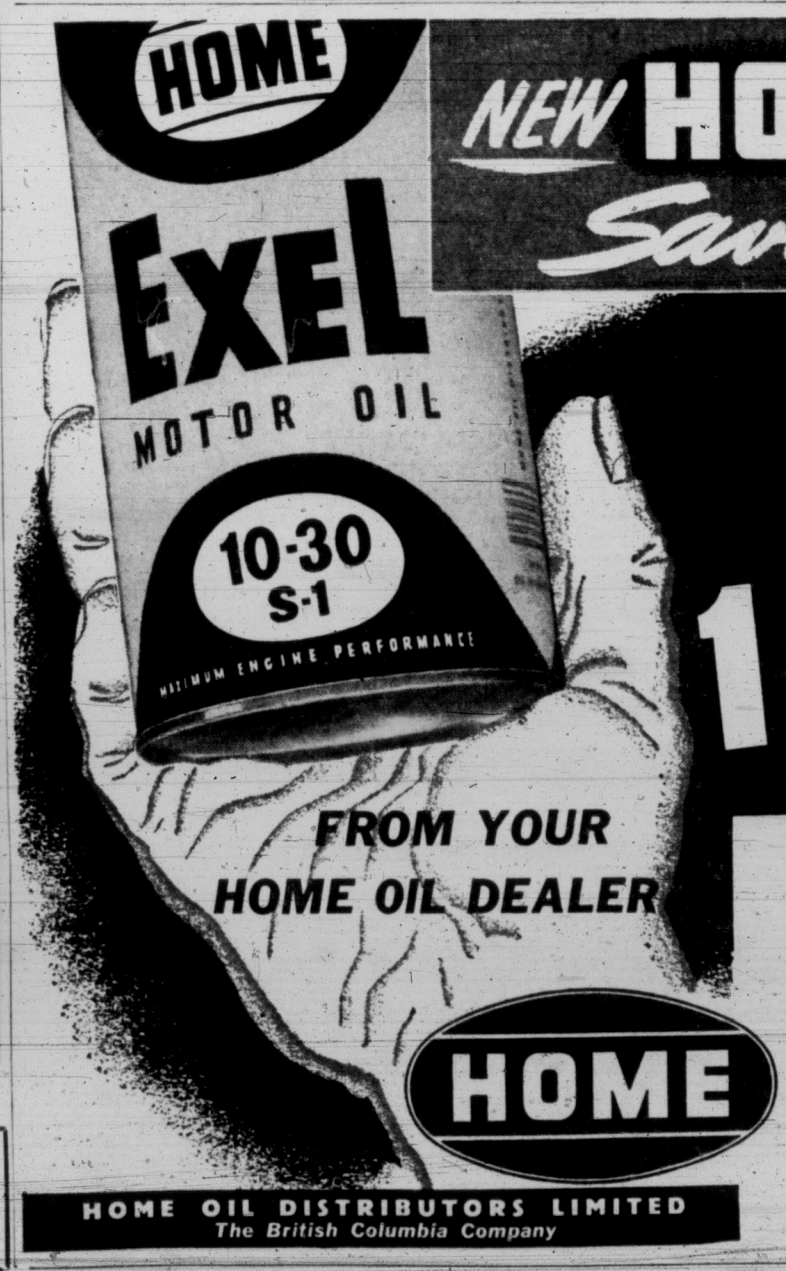

NEW HOME 10-30 MOTOR OIL Saves Gasoline!

SAVES UP TO 1 GALLON IN 7

SAVES YOUR ENGINE TOO!

FROM YOUR HOME OIL DEALER

HOME

HOME OIL DISTRIBUTORS LIMITED
The British Columbia Company

Amazing, NEW 10-30 HOME EXEL MOTOR OIL saves gasoline (up to 1 gallon in 7), cuts oil consumption and saves your engine, too! Here is why:

SAVES GASOLINE. Notice how quickly your engine starts in all weather . . . saves gasoline. It warms up faster, with maximum motor protection . . . saves gasoline. The thinner, tough oil means less drag . . . saves gasoline.

KEEPS ENGINES CLEANER AND PROTECTED under toughest stop-and-go conditions. Increased amounts of special additives fight corrosion, sludge and varnish . . . protect your engine.

BEST FOR HYDRAULIC VALVE LIFTERS. Home Exel 10-30 is guaranteed to meet manufacturers' most stringent requirements, keeps valves free, overcomes sticking.

NEW HOME EXEL 10-30 MOTOR OIL gives you more gasoline mileage, stepped-up power, quicker starting, less wear, greater protection for your engine . . . more than justifies the slight additional cost. PROVE IT YOURSELF—GET NEW HOME 10-30 MOTOR OIL.

Tested in thousands of miles of driving in taxicabs in the Vancouver area.

Local News
Women's Pages
Classified

Victoria Daily Times

Second Section
Pages 13-22

VICTORIA, B.C., TUESDAY, JUNE 1, 1954

2c Boost in Cigarettes Forecast in Most Shops

A general two-cent per pack increase in cigarette prices was forecast today in a survey of independent Victoria cigar and grocery stores. Chain stores will maintain current prices.

Up to this point, smaller outlets have held the price at 33 cents, in line with chain stores, despite the one-cent B.C. sales tax increase April 1.

But today several downtown shops are charging 35 cents per pack, and it is believed the majority will follow suit.

Only one of the wholesale tobacco houses surveyed reported an increase at the wholesale level, from $2.80 to $2.91 per carton of 10 packs—roughly one cent per pack.

Some independent operators believe at least one chain store intends to install cigarette vending machines. Machine price at present is 34 cents per pack, change from 35 cents in silver coins being returned in the form of a penny match book.

BETWEEN TIMES

By MONTE ROBERTS

"And what," Mr. Lowell asked in a fine poetic frenzy, "is so rare as a day in June?"

I wouldn't know. I live in Victoria.

Unless Mr. Lowell meant "rare" in the sense of "underdone."

I suspect our sun-seeking nudists had a rare time last week-end, by this definition.

Or perhaps the poet meant "rare" as in: "to fly into a rage; to rear oneself up in anger."

Lots of us will rear up in anger if June doesn't turn on the heat.

Citizens with long memories will remember the old, old days, when Canada was, indeed, the Unknown Country. (Copyright BH all rights reserved).

In those old, old days, when U.S. tourists arrived at Vancouver or Victoria, they would be equipped with snowshoes, mukluks, parkas, and hot water bottles.

This, of course, caused loyal British Columbians to laugh or become indignant, as their natures dictated.

And British Columbians financed publicity bureaus to spread the great truth about our temperate climate throughout the length and breadth of the United States.

Nowadays very few tourists arrive here in June, equipped with parkas and hot water bottles.

Those who do are quickly fallen upon by the natives, who beg for a chance to share the hot water bottle.

Possibly it is all the fault of the song, June in January. June has been so busy trying to horn in on January, it has forgotten how to warm to its work in its proper season.

There was some talk of bringing Maurice Chevalier here for a performance this month. But he refused to change the lyrics of his favorite song to:

"Every little breeze seems to bluster and freeze . . ."

Of course you've heard of the tourist who arrived last night from Washington, D.C., and took the next plane back.

He is a staunch supporter of Senator McCarthy, so he didn't dare don red flannels.

I won't says its really cold in Victoria. But even the ganders in Beacon Hill Park have goose pimples.

But let us not be too harsh on the month of June.

After all, it has its purpose in life.

It is the only month which rhymes with moon, spoon, and tune.

TOPICS OF THE TIMES

Starting immediately, the Victoria Public Library will be closed every Wednesday until the fall.

The mid-week all-day closure was approved at a recent meeting of the library board, and will continue throughout June, July and August.

In previous years, the library has operated on a half-day basis on Wednesdays during two months of summer.

★ ★ ★

The American Automobile Association's "Travel News" recent edition features reference to Flo Chadwick, world's most famous swimmer, and her August attempt to conquer the Straits of Juan de Fuca from here.

The publication goes to more than 1,000 AAA representatives on this continent and is of widespread interest to the motoring public.

★ ★ ★

Capt. Alfred B. Arnison, who was assistant superintendent of HMC Dockyard, Esquimalt, from 1948 to 1951, has been appointed RCN base superintendent at Sydney, N.S. He was formerly principal naval overseer for the Quebec area.

He will be succeeded by Cmdr. Ernest J. Gilhen, who served at HMCD Dockyard here in 1939 as manager of the construction department.

★ ★ ★

Esquimalt Lions Club will meet at 6.30 tonight in the Olde England Inn, Lampson Street.

Three Victoria Rotarians will represent this city at the Rotary International convention beginning next Monday in Seattle.

Jack Cruise, George Duck and Tom Bradbury will leave Victoria this week-end to attend the five-day convention.

★ ★ ★

Three drivers were fined for careless driving today. Hugh Carruthers Molyneaux, 1733 Monteith, hit a parked car on Craigflower, May 23, doing $325 damage. Leonard French, 326 Simcoe, fell asleep while driving his cab and crashed a Johnson Street guard rail. Damages totaled $200. Bob Lowe, 961 Pembroke, made a right turn from the centre of the road and did $200 damage when he struck another car.

Each paid $35 fine but only Lowe had his license suspended. Magistrate H. C. Hall presided.

★ ★ ★

An obstructed license plate cost Henry Robert Harris, 395 Walter, $10, in city police court today. George G. B. Boyd, 2901 Colquitz, and Laboo Dien, 1296 Tolmie, each paid $5 for driving the wrong way on a one-way street.

★ ★ ★

Mary L. Fraser, 3252 Albion Road, was fined $35 in Esquimalt police court Monday for driving while her license was suspended. James Sorboe of Sooke paid $15 for driving at speeds over 30, and William Pilon, Work Point, paid $10 for passing on the right. The same amount was paid by William Robinson, 113 Helmcken Road, who was convicted for driving without lights after dark.

★ ★ ★

Swindles by a bad cheque artist who victimized several merchants here last week are still coming to light. Latest victim is the Old Country Shoe Store on Johnson Street. A man using the name F. L. Groat, now a familiar name in city police bulletins, bought a pair of shoes, May 22, paid with a $55 cheque and took change. Four other stores have been rooked to the extent of about $326 in cash and merchandise.

★ ★ ★

The Veterans of France will shortly affiliate with the Canadian Legion, BESL, and cease to exist as Victoria's only independent veterans' club. Affiliation of the 514 Fort Street club was reported by officials of the legion's B.C. Command, Vancouver.

FUN WITH FIGURES

By J. A. H. HUNTER

"If half of half my age," said Kate,
Were now replaced by twenty-eight,
And then the whole reduced by four,
You'd make my age just eighteen more.
Why, fancy! When I'm forty-six,
My age will be just double Dick's."
That's what she said, and he's her son:
So figure out his age for fun.

Saturday's answer: The glass-markers were 17c each.

90 OVER 6 BY MINUS 1 JUST DOESN'T ADD UP

A 13-year-old boy, allegedly thrown over a six-foot fence by an irate neighbor while trespassing after his baseball, spoiled the case for the prosecution in an assault trial today.

Mom testified she had seen the neighbor throw the lad over the fence, knocking the wind from him, ". . . and him just out of hospital for tonsils."

But accused cross-examined the youngster who admitted to the court he had been lifted over the fence and his mother had told him to lie on the ground while she called police.

Magistrate H. C. Hall considered the six-foot fence and the 90-pound boy then dismissed the charge, with a glance at the accused—who has one arm.

UBC Scholarships Won by 13 Islanders

$775 in Prizes for City Undergraduate; Four From Up-Island Centres Get Awards

Thirteen Vancouver Island students have taken 15 of 190 scholarships valued at $30,000, which have just been awarded undergraduate students at University of British Columbia.

Lyle Purmal Robertson, 1308 Carnsew, took two prizes.

He receives a $400 Vancouver Sun Scholarship for Carriers, and a $375 California Standard Scholarship for a student in arts and science showing proficiency and promise in the fields of the oil industry.

Robertson has just completed third-year studies.

George Hector Forbes, another third-year student, whose home is at Lac La Hache but who attended high school and college in Victoria, was the other dual winner.

He receives the $100 Dr. L. L. Horvath Scholarship for proficiency in the field of the humanities, and the German government book prize for proficiency in German.

Geoffrey Robert Conway, 937 Bank Street, was one of six students awarded a $300 scholarship presented by Gault Bros., for high standing and aptitude in fields of marketing, manufacturing and finance.

He is about to begin third-year studies.

OTHER CITY WINNERS

Sheila M. Carstens, Victoria College, has been awarded a B.C. Electric Proficiency Scholarship worth $200.

Walter Douglas Young, 2527 Thompson, has been named winner of the $100 John and Annie Southcott Memorial Scholarship for aptitude in the field of B.C. history.

Clifton McGinnis, Victoria, wins a $200 B.C. Electric Scholarship for proficiency in third-year civil engineering.

Ronald Clifton Bray, Victoria, is winner a $50 Ladner Prize for high standing in law.

Robert Affleck, Victoria, is awarded a $25 book prize by the Association of Professional Engineers for the best summer essay in third year. He is studying chemical engineering.

Peter Woods Butler, Victoria, receives an H. Carl Goldenberg book prize for high standing in law.

UP-ISLAND WINNERS

Ellen Alma Arnet, a second-year student in pharmacy from Port Alberni, was awarded a $100 scholarship by the Canadian Association for the Advancement of Pharmacy.

Tom David Douglas Groves, Westholme, won a $200 scholarship for proficiency in first-year agriculture.

Trudean Mounce of Cumberland took a $400 Chris Spencer Foundation Scholarship for general proficiency.

Elizabeth Blanche Norcross of Duncan was awarded a $125 McGill Graduates' Scholarship for highest standing in English and French combined, second year.

Weather's Way Differs in May

Victorians spent a slightly warmer, much dryer, and slightly less sunnier month of May than normal, according to the Dominion weather office.

Mean temperature during May was 54.1 degrees, 0.7 degree above normal. Total rainfall was .20 inch, 0.76 inch below normal, and sunshine amounted to 271.4 hours, 1.2 hours less than usual.

The maximum temperature, 72 degrees, occurred May 7 and 17; the minimum temperature, 36.4 degrees, occurred May 1. Lowest temperature on the grass, 25.1 degrees, was registered May 1.

There were five days when measurable rain fell, four days below normal.

Total precipitation since January 1 is 14.17 inches, 2.35 inches above normal.

Water-Short Saanich Asks Quick Relief

Saanich Council Monday faced a barrage of complaints from over 50 residents of the Richmond-Foul Bay roads panhandle district who demanded immediate action to improve a water shortage in their area.

The residents, mostly from Trent Street, said they could scarcely draw a drop of water from their taps during the afternoons. It was practically impossible to sprinkle their gardens unless they got up at 5 in the morning when most people were not drawing water, they claimed.

The entire water supply depended on a two-inch water pipe, which they said, was inadequate to supply the large number of homes in the district. They asked that the pipe be replaced by a larger main.

Reeve Joseph Casey said the municipality could not undertake the project this year because of other committments.

MUST WAIT TURN

"We would like to help you out," he said, but we have scores of similar cases throughout the municipality. Each district has to wait its turn. It is impossible to remedy the entire water problem at once. We have not the money."

Clr. Leslie Passmore pointed out that the municipality is faced with the problem of replacing 250 miles of two-inch pipes with larger water mains. This could not be done in a year or two, he said.

Councillors informed the residents the engineering department would tackle the water problem in their district next year.

Sunshine Camp Needs Customers

The Fred Lansberg Sunshine Camp annual "Family Camp" is having trouble finding customers.

The camp at Sooke, operated by the Family and Children's Service of the Community Chest, will be open to housewives and their children from June 25 to July 3.

Officials report that so far, applications are slow in coming. The camp, which offers supervised arts and crafts classes, swimming, hiking and games, can handle about 20 families.

Applications should be sent to Spencer House, Cook Street.

OH! I'D LOVE TO BE A CADET WHEN JANUARY WINDS BLOW

An extended cruise to the South Pacific will be part of the training for cadets who join the RCN's new "Venture" plan which gets under way at Esquimalt this fall.

The training is open to young men with junior matriculation, 16 to 18 years of age.

Cadets will sail in the cruiser HMCS Ontario. Ports of call will be Pearl Harbor, January 11-13; Suva, January 22-27; Hilo, Hawaii, February 4-8; and Pearl Harbor February 9-13.

Closing date for applications for the seven-year short service appointments, with the option of applying for permanent commissions later, is June 30.

Polio Patients Rolling Home

Gifts of three wheel chairs Monday to post-polio patients at St. Joseph's Hospital means end to about six months in hospital for these three young women. Donors are Vic Van Isle Kinsmen Polio Care Committee on behalf of B.C. Polio Fund. Seven more chairs ($235 each), went to Jubilee Hospital. Polio Fund spent $69,000 on patients' welfare in last eight months. From left are: Mrs. Irene Love; nurse, Mrs. M. J. Pea; Fred L. Martens, chairman, Polio Care Committee; Marie Urquhart, Courtenay; Sister Mary Angelus, Superior; Mrs. Gwen John and Sister Mary Fintan, polio ward supervisor. (Times Photo.)

TODAY'S GARDEN HINT

By JACK BEASTALL

Special Nets Eliminate Stakes in Border

Have you heard about using nets as stakes for plants?

Just how long the fad has been in vogue is hard to say, but several gardening magazines have mentioned it recently.

Apparently it started on the large estates in England when war conditions made labor scarce. Having insufficient hired help to stake and tie the individual plants in borders a quarter-mile long, an idea was borrowed from the commercial greenhousemen.

Most of us have seen the network of wires and strings over a greenhouse bench, and how the plants grow through the squares and thus receive support.

An ingenious Englishman decided that a fish net with four-inch squares, stretched over a border in early spring, would provide support for the plants and be hidden by the foliage when the plants were in flower.

Apparently the idea has worked. Special nets are now made in widths from four to eight feet and various lengths. The latest reports describe the best methods of erecting the nets to permit raising them as the plants extend.

Having had experience with wires over a greenhouse bench, the net seems to me to present a lot of problems. How will low plants look with blooms beneath a net? How are the stems of early flowering plants removed after flowering? Who crawls under the net to pull out the thistle which always appears in the middle of the border?

Better still, who will be the first gardener in Victoria to try the new idea?

Bus Fare Boost Asked in Saanich

VI Coach Lines Applies For New Rates Schedule

An application for a boost in bus fares on all Saanich lines was submitted to the Public Utilities Commission today by Vancouver Island Coach Lines.

The proposed increase would affect hundreds of residents in East and West Saanich, Central Saanich and unorganized territory.

The new fares are computed on a basis of four cents per passenger mile.

In most localities present fares are jumped five cents.

The other Saanich centres will not be affected by the proposed rates.

Hardest hit by the new fares will be those who travel on commuter tickets.

Commuter tickets for five round trips, to be used within 10 days, will cost the same as four round-trip non-commuter tickets at the new rates.

RATES LISTED

Here are how some of the centres will be affected: Victoria to Cordova Bay rates would be increased from 30 to 35 cents; to Saanichton, 55 to 60 cents; to Moodyville, 50 to 55 cents, and to Swartz Bay, 75 to 85 cents.

The present rates of 25 to Royal Oak and 75 cents to Sidney will remain unchanged.

Conway Parrott, general superintendent for the Vancouver Island Coach Lines, said the rates were comparable to those on the mainland.

Mr. Parrott said the company was applying for increased rates because of increased operating costs in all phases of the business.

"For example," he said, "wage rates have increased 55 per cent since 1949."

FEWER PASSENGERS

He also said that during the past four years, passenger traffic had shown a progressive decline.

"For the fiscal year 1953, the reduction was 33.45% under 1949," he pointed out. "This has been a progressive decline."

Mr. Parrott also said that during 1953 operating losses on the lines concerned amounted to $44,133.

While the company had received a slight fare increase in 1949, Mr. Parrott pointed out that the present fares to many of the stations along the routes are lower now than they were in 1939.

He said some of the rates were unchanged because of new route on Douglas Street which had cut down mileage, especially to Royal Oak. The former bus route was on Quadra.

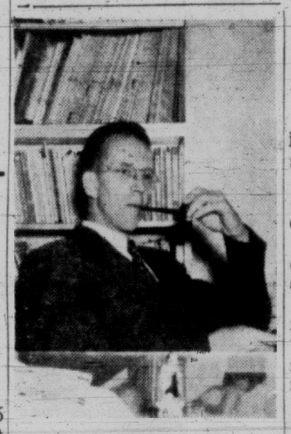

DEAN OF WASHINGTON State College school of economics and business, Maurice W. Lee will address members of the Credit Granters' Association of Victoria and the Canadian Credit Men's Trust Association 6.30 p.m. Thursday at Victoria Curling Club. Mr. Lee has served as consultant to U.S. government agencies on economic and business cycles and will speak on that subject. Certificates will also be presented to students who passed the credit school at Victoria College in May.

Drinks Okayed in 14 Military Messes Here

Fourteen Victoria and Esquimalt armed service messes have been granted liquor licenses, it was announced today by Liquor Commissioner Col. D. McGugan.

The service outlets were part of a list of 79 throughout the province which gained liquor board approval. A total of 21 were granted for the entire Island.

The majority of the outlets have been in operation for some time, but did not require licensing under the former liquor act.

Seven lounge and public house licenses were issued the army messes and canteens at Bay Street Armoury, while the RCAF received three licenses.

Naval establishments at Naden and Dockyard were not included in the liquor commission list, but they are expected to receive them shortly.

The army will get 69 licenses, the RCAF six and the navy four.

Garrison Guns Boom To Mark Coronation

The boom of big guns heard in the city Wednesday at 12 noon will be the firing of a 21-gun royal salute from Esquimalt garrison saluting base to commemorate the Coronation of Queen Elizabeth II.

The army said today salutes also will be fired in Vancouver and in provincial capitals across the country.

C. P. Schwengers, 80, Dead; Led Fight for Industry Here

Funeral services were held in Vancouver today for the dean of B.C. hardware men, Conrad P. W. Schwengers, former president of McLennan, McFeely & Prior and the man who organized the Victoria Chamber of Commerce as it now exists.

He died Saturday, just three years after his retirement, in his 80th year.

Mr. Schwengers was the instigator of the industrial improvements on Victoria's outer docks, grain elevator, cold storage plant and the CNR docks themselves.

He was a former president of the Chamber of Commerce here and a member of the Union Club.

Coming to Victoria from England as a boy, he joined E. G. Prior and Co. as an office boy and rose to junior partner in 1908. In 1921 he was appointed managing director and in 1924 with his late brother Bernhard bought out the company.

When amalgamation of the E. G. Prior Co. and McLennan & McFeeley of Vancouver was completed in 1928, Mr. Schwengers went to Vancouver as director. He was elected to the presidency in 1944.

Among survivors are his wife, Edith; two daughters and three sisters, including Mrs. H. A. Youdall of Victoria.

Schools Set Safety Patrol Award Dates

Junior Safety Patrol members will be honored in special ceremonies at Victoria schools this month, it was announced today by director of the patrols, Constable Ian Duncan.

Bronze, silver and gold buttons and special award certificates will be presented to 402 students in 16 schools. Similar awards will be announced for district schools at a later date, he said.

The junior patrolman who has served one year gets a bronze button, a two-year service record gets the silver award, three years wins the gold and for four years' service there is a certificate, suitable for framing and signed by the mayor, the chief of police, Constable Duncan and Kiwanis Safety Patrol Committee heads.

LIST OF CEREMONIES

Following are the dates for awards at the different schools.

S. J. Willis Junior High, June 2; St. Margaret's, June 3; Oaklands, June 4; St. Louis College, June 7; Victoria West, June 16; Sir James Douglas, June 16; Burnside, June 17; South Park, June 18; Central Junior High, June 18; Quadra, June 21; St. Ann's Academy, June 22; Margaret Jenkins, June 23; Lampson, June 24; George Jay, June 24; North Ward, June 24; Malvern House, June 26.

ASK The TIMES

Q.—I am enclosing a clipping from a Detroit paper. Is it true that "The Rock" (Gibraltar) "has belonged to an American insurance outfit for decades"?—M.E.F.

A.—Inez Robb, in writing admiringly of Queen Elizabeth II's spirit, failed to sense dangers in her use of humor, the pitfalls of which are well known to most experienced journalists. The Victoria office of the Prudential Insurance Company of America assures this column the only part of Gibraltar its company owns is a large piece of rock secured by the president during his visit there a year ago, which is on view in the head office in Toronto.

Q.—An old age pensioner from Saskatchewan has lived here for 18 months. How much longer will it be before the B.C. cost of living bonus may be paid?—M.E.M.

A.—The time qualification is three years. Thus there are 18 months to go. However, health services may be obtained after a person has lived here for one year. For these one should apply to the city welfare department, or the appropriate department in the other municipalities.

Anyone wishing a question answered is invited to send the problem along to The Times, addressed to "Ask The Times" Editor. Questions and answers will be published daily. All questions should deal with matters of fact and be of general interest. The Times does not undertake to solve conundrum.

SHOPPING GUIDE

Bright Linen Ties for Men Will Be Popular This Year

By PENNY SAVER

Men are wearing linen ties this summer. On plain, light-colored gabardine shirts or on bright-hued and patterned ones they are equally smart, and very much in style. A local store is well-stocked with them in both pale and bold colors, namely, yellow, green, rust, beige, tangerine, red, wine, grey and blue (navy and light). Sanforized, too, the ties are not lined. Instead, they are folded in such a way that the material forms a self-lining . . . $1.50 each.

★ ★ ★

British Empire Games pennants are already on sale in Victoria, at a price of 29 cents. White, they are, with red and blue design. The words, "Vancouver, Canada" and "British Empire Games, 1954" are truly eye-catching. This is a pennant must, for who knows when the B.E.G. will return to British Columbia?

★ ★ ★

For those who are forever on the lookout for something typically British Columbian to send to distant relatives or friends are handy notebooks covered with stiff parchment paper. The covers have hand-painted dogwoods on them and the words, "Victoria, B.C." The edges are bound with navy blue cord. In two sizes you pay $1 or $1.50.

★ ★ ★

Latest perfume fad is the creamy lotion type which rubs into the skin and lasts so much longer than ordinary perfume (ads claim). Anyway, such an item makes for good gift-giving and is ideal for carrying about in one's purse. Sniffed some yesterday, in lily of the valley scent, and it was perfectly lovely . . . so dainty and sweet. And, you know it doesn't cost a cent more than the regular perfume. Comes in a bottle exactly the same size, $1.25. I would think this lotion would last much longer than the clear liquid type which evaporates so quickly.

Curve of Flattery!

4731 10-20

by Anne Adams

What a glamorous way to look by sun or moonlight! That curved neckline molded over the bosom does such beautiful things for your figure. The skirt is gracefully gathered in front—so pretty when you turn, walk, dance. Choose an airy cotton or cool silk.

Pattern 4731: Misses' sizes 10, 12, 14, 16, 18, 20. Size 16 takes 4⅜ yards 35-inch fabric.

This pattern easy to use, simple to sew, is tested for fit. Has complete illustrated instructions.

Send 35 cents in coins (stamps cannot be accepted) for this pattern. Print plainly size, name, address, style number.

Send order to Anne Adams, care of The Times, Pattern Dept., 60 Front St. W., Toronto 1-A, Ont.

Cloth belts that have a simulated backing should not go to a dry cleaner. Solvents used in cleaning will destroy the backing and leave you with a limp belt.

Cut baking time for potatoes in half by letting them stand in boiling water for 15 minutes before you bake them in a hot oven.

TODAY'S RECIPE

FRUIT CUSTARD TARTS

Pastry: 1½ cups sifted enriched flour, 1 teaspoon salt, ⅔ cup shortening, ½ cup rolled oats (quick or old fashioned, uncooked), 4 to 6 tablespoons cold water.

Custard Sauce: ¾ cup sugar, ¼ teaspoon salt, 2 tablespoons cornstarch, 2 cups milk, 2 eggs (well beaten), 1 teaspoon vanilla.

Sliced bananas, strawberries, peaches, blueberries, coconut.

For the pastry, sift together flour and salt. Cut in shortening until mixture resembles coarse crumbs. Add rolled oats and mix lightly. Add water a little at a time, mixing until pastry can be formed in a ball. Let rest 5 minutes. Divide pastry into 8 parts. Roll each part out on light floured board until slightly larger than tart pans. Lay pastry in pans; trim, fold under the flute edges. Prick. Bake in a very hot oven (450 deg. F.) for 10 to 12 minutes. Cool.

For custard sauce mix sugar, salt and cornstarch in saucepan. Add milk and beaten eggs. Cook over medium heat, stirring constantly until custard thickens. Remove from heat and add vanilla. Cool. Makes eight tarts.

To serve, fill tarts with custard and the fruit of your choice; sprinkle with shredded coconut.

Beside a dirt road in Korea a burned-out tank was abandoned. It is a grim reminder of the recent war. Near the tank, a small boy sits begging for food. He is a reminder too, a reminder that there are one million orphans in Korea. Many of them are utterly homeless. There is no one to help—except you. Send them a $10 CARE parcel today. Write CARE, 73 Albert Street, Ottawa.

NOW you can darken
GRAY HAIR
to your own youthful color
Gradually or Instantly!
Why go on looking old before your time? ORLEX changes gray, streaked, faded hair back to your own true color ...glorified with natural highlights... silky soft and manageable. Easy to use. Costs very little!
ORLEX discreetly darkens hair so g-r-a-d-u-a-l-l-y even your friends won't suspect. In ready-to-use liquid or home-mixing powder.
To re-color FAST
INSTANT BARBO gives perfect results in an hour...like the finest professional beauty-parlor treatment.

WHY GROW OLD?

By JOSEPHINE LOWMAN

Expect Periods of Tension To Vanish After a Few Days

Virtually all women are subject to pre-menstrual tension at least part of the time. It is the unusual woman who has not had the experience of finding herself irritable or depressed without any apparent reason.

She may feel weepy when that is not her temperament, and wonder why. Then she suddenly realizes that the cause lies in the fact that it is a few days before her menstrual period.

It is a wise woman who recognizes this and takes it into consideration in her everyday life. Many times married battles and divorces and wrong decisions and mistakes in careers and loss of friends never would have occured at a different time of the month.

A man sees the effect without having experienced the sensation of tension and emotional imbalance, but it is important for him to understand, so that he will not be upset much by anything his lady does or says for a few days.

Many folks will feel that this is silly, that a grown woman should control herself, that it is all in the mind. Today I want to give you some facts concerning this question which are reported in the June issue of Pageant magazine.

Studies in the United States and in France have shown that two-thirds of the crimes of passion committed by women occur in the one-third of the month immediately before the onset of menstruation. It has been noted in prisons that at certain times feminine prisoners become more unmanageable than usual, more violent. Why?

As early as 1931 the late Dr. Robert T. Frank presented evidence that an imbalance in ovarian hormones might be the culprit in sudden feminine emotional splurges. Recently the most interesting experiement has provided evidence that this is a much greater factor in feminine behavior than previously realized.

I do not have space to say more about this fascinating article except that the experiment was carried on by Dr. Joseph H. Morton and that the inmates of the Westfield State Farm at Westfield, New York, volunteered to act as guinea pigs.

Pre-menstrual tension should be recognized for what it is wherever it exists (and that means practically every home). Unhappy or argumentative subjects should not be discussed at this time of the month. Important decisions should not be made then, and don't take yourself seriously at this time! Laugh at yourself and know that the world will look entirely different to you in a few days.

For Girls and Boys!

7045

by Alice Brooks

Keep baby cool and happy all summer in easy-to-sew, easy-to-launder play-sets. Use remnants of seersucker, nylon crepe, plisse.

Flower embroidery for girls, ducks for boys! Pattern 7045: pattern pieces in sizes to fit 6-month, 1-year, 18-month babies. Transfer of embroidery included.

Send 25 cents in coins for this pattern (stamps cannot be accepted) to The Times, Household Arts Dept., 60 Front Street W., Toronto 1-A, Ont. Print plainly name, address, pattern number.

Brand-new, beautiful — the 1954 Alice Brooks Needlecraft Catalog. It has the most popular embroidery, crochet, sewing, color-transfer designs to send for. Plus four patterns printed in book. Send 25 cents for your copy. Ideas for gifts, bazaars, fashions.

AS WE LIVE

Remarry, Says Lonely Widow, Even if Your Children Object

By ELIZABETH R. HURLOCK, PhD

It is natural for children who loved their father to oppose their mother's remarriage after his death. However, this is a form of selfishness that can bring great loneliness and unhappiness to the mother. A woman writes:

Hurlock

(Q)—"Fourteen years ago my husband passed away. Before he died he made me promise to remarry should anything happen to him. I had wonderful opportunities to wed two very fine men but my children opposed it. Because I loved my children, I listened to them and passed up my chances. Now I am a lonely, miserable woman. I have five children. They are all married and have families and interests of their own. I am alone with a seven-room house. On top of this, my place of business closed up and I am out of work. My daughters, who opposed my re-marriage most, must now realize how foolish they were. I hope this letter will be a warning to other mothers in the same situation as my own."

(A)—I am sure that any widowed mother faced with the same problem that you faced 14 years ago will sit up and take notice when she reads of your experience. What is more important, it seems to me, is that her sons and daughters read your letter.

Most women know what widowhood means. They have learned, from watching other widows, how lonely the years become as the children grow up and go to homes of their own. They also know that the death of the bread-winner of the family can cause serious financial hardships.

It is the children who do not realize what widowhood will mean for their mothers. They think only in terms of their own selfish interests. They do not like the idea of a stepfather taking the place of their real father and they do not like the idea that their mother could fall in love with anyone else, especially when it may mean that her attention will not be concentrated completely on them.

However, no widow should allow her children to influence her against her better judgment. Is she cannot point out to them what widowhood means, then she should go ahead and do what she thinks is right. The children will understand when they are older and more mature.

Dr. Hurlock is the author of a 64-page booklet, "You and Your Problems." For your copy send 15 cents in coin with a stamped self-addressed envelope to this newspaper.

Be Arrid-Safe! Arrid-Sure!
NEW SUPER SPRAY DEODORANT By ARRID
Safely stops perspiration and odor night and day!
Now—a new spray deodorant . . . new Arrid® Super Spray—by the makers of famous Arrid! New special ingredient stops perspiration and odor safely, more effectively, gives you *night and day protection*. Scented vanishing mist dries instantly, forms no drops.
Safe! Non-irritating! Wear your best dress and never worry—it's safe from stains and odor. And new Arrid Super Spray is kind to skin.
Easier to use! Just squeeze the handy plastic bottle—and *spray on Arrid protection!* Guaranteed by Arrid to stop perspiration and odor for 24 hours or your money back. Buy it today!
Delightfully scented only 75¢
ARRID SUPER SPRAY

To Pour Tea

Mrs. Eric Martin, wife of the Minister of Health and Welfare, will be among those presiding at the head tea table at the annual Blossom Tea sponsored by the Children's Ward Auxiliary to Royal Jubilee Hospital and to be held on Saturday from 3 to 5.30 in the Nurses' Home. Proceeds will be used to purchase a bronchial pump and table for the ward. Others presiding at the tea table will be Mrs. Claude Harrison, Mrs. George Masters and Miss Kathleen Agnew.

You can't determine the quality of an egg by the color of the eggshell. Brown and white are equally good. Buy whichever is cheaper in your locale.

Try just a little oatmeal as thickener when you're making soup. You'll find it adds flavor.

WCTU Convention Names Victorian A Vice-President

Miss J. Hamilton, Victoria, was named a vice-president at the 71st annual convention of the Provincial Women's Christian Temperance Union at Penticton last week.

Mrs. R. H. Boyer was re-elected president; Mrs. L. C. Pellot, Vancouver; Mrs. P. Gerry, Westbank, and Mrs. C. C. Pearson, Vancouver, the other vice-presidents, Mrs. R. Elsey, recording secretary; Mrs. J. Macpherson, corresponding, and Mrs. B. H. Barnes, treasurer. Mrs. J. S. Lade is immediate past president, and Mrs. J. A. Gillespie and Mrs. J. Gray, the honorary presidents.

Prescription Optical
COMPANY
Dispensing Opticians
233 Yarrow Bldg.
(Formerly Pemberton Bldg.)
625 Fort St.
4-5914

New! Scientific Medicated Formulation
CLEARS PIMPLES
SKIN-COLORED
... hides pimples while it works

Now at last! A new medicated formulation called CLEARASIL developed *especially* for pimples! CLEARASIL has such remarkable *drying action* it has proved amazingly effective to bring relief to pimple sufferers.
Greaseless and fast-drying in contact with pimples...dries pimples surprisingly fast. And CLEARASIL's *antiseptic action* stops the growth of bacteria that can cause and spread pimples. Skin-colored to hide pimples and end embarrassment. CLEARASIL is pleasant to leave on day and night for uninterrupted medication.
Reader's Digest reported on clinical tests using CLEARASIL type medication.
Now the largest-selling special pimple medication in America...because CLEARASIL has helped so many teenagers and adults. Must work for you or money back. Only 69¢ and $1.19. At all druggists. Get CLEARASIL today.

HOW TO MAKE
summer meals
GOOD FOR THE FAMILY
EASY ON THE COOK
Hot weather meals are usually light, cool and quickly prepared. That's fine, as long as they're nourishing! Serve your family plenty of dairy foods—milk, cheese, ice cream and so on. They are an abundant and inexpensive source of protein that builds and repairs body tissue; calcium, the tooth and bone builder; Vitamin A; and thiamine for healthy nerves.
SANDWICH
Butter enriched bread, and sandwich in your choice of Canadian cheddar cheese or creamy cheese fillings.
SALAD
Cool cottage cheese. Right with all fruit or vegetable combinations.
DESSERT
Watch your dealer's freezer for new flavours and old favourites. Ice cream is good, and good *for* you.
DAIRY FOODS SERVICE BUREAU
a division of Dairy Farmers of Canada
409 HURON ST. — TORONTO
June is dairy month
Recipe booklets: For Marie Fraser's tasty, tested dairy foods recipes, write: Dairy Foods Service Bureau

Only Prom gives such a natural looking wave to the very tips of your hair!

THE SPRING OF THE CURL PROVES IT'S A Prom
TRADE MARK REG'D
NEW, SELF-NEUTRALIZING HOME PERMANENT
3 out of 4 women
WHO USE POPULAR SELF-NEUTRALIZING HOME PERMANENTS
PREFER PROM
IDEAL FOR CHILDREN'S HAIR, TOO
$1.75 Use any home permanent curlers
Every Prom Guaranteed or your Money Back

NEEDS NO NEUTRALIZER
FAIL-PROOF METHOD
End curls are springier, never straggly with Prom. That's because Prom neutralizes the entire curl evenly, automatically, right to the very tips of your hair, *every time*. Do as the girl in the picture is doing. You'll see for yourself that a Prom end curl is a springier end curl. Prom is far, far easier, too, than permanents requiring a separate neutralizer solution. And your Prom wave will look prettier, last longer, than any permanent you've ever had before.

EASY AS A-B-C!
A Apply Lotion Using Any Home Permanent Curlers
Only the Prom method gives a permanent curl to the very tips of your hair. No straggly ends with Prom! Compare!
B For Clean, Lustrous Hair, Simply Water-rinse
Water-rinse for fresh, clean hair that dries to soft, natural loveliness. No residue from left-on lotion!
C Just Let Dry . . . No Timing . . . Neutralizes Automatically
No messy dabbing and pouring with separate neutralizer solution when you use self-neutralizing Prom!

Women of interest to

Editor Elizabeth Forbes

OF PERSONAL INTEREST

A Distinguished Visitor

The Rt. Hon. Peter Thorneycroft, president of Britain's Board of Trade will arrive Wednesday with Mrs. Thorneycroft. They will be guests of His Honor the Lieutenant-Governor and Mrs. Wallace at Government House until the next day. There will be a luncheon at Government House on Thursday for the visitors.

Fiftieth Wedding Day

Mr. and Mrs. H. W. Edwardson, Sea Park Apartments, 1002 Pakington Street, will quietly celebrate their golden wedding anniversary on Wednesday at a small dinner party at the home of their son-in-law and daughter, Mr. and Mrs. G. W. Bett, Bessborough Apartments, McClure Street. They were married on June 2, 1904, in Christ Church, Kensington, Liverpool, Eng., and came to Canada one year later. In 1909 they came to Victoria, where they have lived since and where Mr. Edwardson was in the employ of the provincial government for 35 years. They have three children, Herbert W. in Montreal, George G. in Vancouver and Mrs. Bett; also two grandchildren.

Traveling Abroad

Mr. and Mrs. G. F. (Pat) Dunn will leave Victoria on Wednesday for Ottawa, where they will spend a short time before going on to Montreal where they will sail in the Empress of Scotland for the British Isles. They will not return to their home on Thorpe Place until the end of August. During their stay overseas, which is in the nature of a business and pleasure trip for Mr. Dunn, they will attend the 100th anniversary convention of the Institute of Chartered Accountants in Edinburgh, Scotland, where Mr. Dunn will act as British Columbia's representative. Later they will take a motor trip through the Highlands and also in other parts of the British Isles before going to the Continent, where they will motor through the many countries of western Europe.

Bride-Elect Feted

Honoring Miss Ann Smith, whose marriage will take place on June 5, Mrs. D. C. Wilkinson and Mrs. R. J. McRae entertained at a shower at the home of the former, 437 Stannard Avenue. The rooms were decorated with tulips, iris and narcissi, and the gifts were presented on a tea wagon decorated in a color scheme of lime and orchid, wheeled in by the bride-elect's small nephew, Stephen Smith. A corsage of red roses and lily of the valley were presented to the bride-to-be, while Mrs. W. C. N. Smith, her mother, and Mrs. J. H. Callow, mother of the groom-elect, received carnations. Buffet supper was served from a table decorated with a miniature bride. Guests included Mrs. W. Walker, Mrs. Charles Callow, Mrs. John Callow, Mrs. M. Whitehead, Mrs. A. M. Little, Mrs. P. W. Wilkinson, Mrs. R. Caselton, Mrs. Glen Erickson, Mrs. D. Finchfield, Mrs. J. Barton, Mrs. R. Halderman and Miss Ann Norman.

For Wendy Porritt

Miss Wendy Porritt, bride-elect, was honored last evening at a personal shower given by her attendants, Miss Pamela Major, bridesmaid, and Mrs. S. Reid, matron of honor, at the home of Mrs. R. A. Major, 1354 Beach Drive. A decorated umbrella held gifts. Aunt of the honor guest, Mrs. Leslie Bell, presided at the refreshment table, which was centred with an arrangement of iris and yellow tulips, flanked by yellow candles. There were 14 guests present.

Home From Eastern States

Mr. and Mrs. W. C. Mearns returned to their Beach Drive home on Monday from Cambridge, Mass., where Mr. Mearns has spent the past three months taking an advanced business management course at Harvard University. Mrs. Mearns joined him there several weeks ago and they returned to Victoria together.

Golden Wedding Anniversary

Mr. and Mrs. James Edward Davis, 1274 Denman Street, will celebrate their golden wedding anniversary on Wednesday when they will be "at home" to their family and a few close friends. Mr. and Mrs. Davis were married in Vale Parish Church, Guernsey, Channel Islands, by dean of the church, Rev. Bell, and they have lived in Victoria since 1907. They have two sons, Maurice James Davis, 3156 Carrol Street, and George Edward Davis, at home. They have two grandchildren, Ronald Allan and Linda Mary.

Citizenship Council Subject of Discussion

At recent meeting of the civic interest group, of Victoria Business and Professional Women's Club, Miss Ellen Hart, spoke on work of the citizenship council, which was formed to serve as a liaison between new Canadians and various public agencies.

The Citizenship Council, she explained, is affiliated with the Community Welfare Council. It enjoys a useful and satisfactory relationship with the immigration department and seeks to supplement what is done by the government for new Canadians. A most useful contribution made by the welfare committee of the council was their successful effort to arrange for English lessons for new Canadians.

This council welcomes information people bring them about a need of a new Canadian as an opportunity to render a service.

Miss Hart told of the work of the citizenship committee and their plans for fitting citizenship ceremonies to take place on July 1.

The naturalization committee, recently formed, aims to make the naturalization ceremony a more significant, memorable and heart-warming experience for the newcomer.

Mrs. T. F. Pickell, another member of the civic interest group, spoke on the subject of "Taxpayers and Municipal Affairs." She told how, with a thirst for information and a hungry notebook she set out to visit the civic halls of the surrounding municipalities. In every case she received utmost co-operation in obtaining all infomation and statistics she desired and in addition learned many interesting historical facts about municipal halls.

She commented on the pride the various personnel took in their respective phases of municipal work. In every case she heard of the apparent lack of interest of taxpayers, noticeable by their lack of attendance at council meetings and annual meetings in the various municipalities.

She urged that everyone read the annual report of his or her municipality, wherein many interesting facts are to be found. That no taxpayer need be in doubt about a single thing in her community she proved by the courteous treatment and co-operation she received in her own quest for knowledge.

Mrs. A. Stewart was welcomed as a guest by the chairman, Miss Verna Beek. Mrs. R. S. Collinson thanked the speakers. Mrs. Collinson and Miss Nona Rich will be in charge of arrangements for the final meeting of the group on June 24.

Guides, Brownies Rally at Sooke

The Brownies' grand howl and the unfurling of the flag by Girl Guides opened Sooke Division Rally at Luxton Hall grounds Saturday afternoon.

Competitions in tent-pitching, handicrafts and gadget-making were held. Sooke Brownie pack came first in the handicraft display, with Happy Valley second. Trophy for camping, which included tent-pitching, fire-setting, cooking and tidying up, was shared by Sooke and Langford. Happy Valley was second.

Judges were Mrs. K. McDougall, Victoria divisional commissioner, tent-pitching and cooking; Mrs. C. Midgley, area commissioner, first aid; Mrs. E. Hunter, central district commissioner, gadget-making. Mrs. C. Midgley presented prizes.

Tea was served by the lakes district local association. A sum of $29 was realized. Sooke local association netted $10 at their home-cooking stall. Pop and ice cream was sold by Happy Valley local association.

Here is an inexpensive present to give a fisherman-husband. If he is the ardent type who likes to assemble his own fishing flies, buy him several spools of nylon sewing thread. Because of its extra strength, fineness and bright colors, nylon thread is being used to tie the feathers to the fish hooks. Some anglers have large collections of gay spools to tempt various species of fish.

Plan Ball Decorations

Busily preparing decorations for the formal summer ball, sponsored by the Women's Committee to the Arts Centre, are members of the decorations committee, left to right, Mrs. R. S. Conn, Mrs. W. H. Fahey, Mrs. H. S. Ford and Mrs. W. H. Maddin. The "palettes" will be used for table centrepieces. Colors are simulated by paper cups which will hold flowers and tidbits for guests. Len Acres' Orchestra will provide music at the ball, which will take place on Friday from 9 to 1.

To Repeat Vows This Month

Mr. and Mrs. John Molofy, 3989 Holland Avenue, announce the engagement of their daughter, Victoria Joan, to Mr. Lorne Daryl Jones, son of Mr. and Mrs. Wilfred Jones, 1129 Yates Street. The wedding will take place on June 12 in Centennial United Church, Rev. Douglas B. Carr officiating. Maid of honor will be the bride-elect's sister, Miss Gloria Molofy. Bridesmaids will be Miss Lucy Ferby, Vancouver, cousin of the bride-elect, and Miss Sonia Molofy, sister of the bride-elect. Junior bridesmaid will be another sister of the bride-elect, Miss Angeline Molofy. The groom-elect's brother, Mr. William Jones, will be best man. Ushers will be Mr. Gary Jones, Mr. Jack Thompson and Mr. Robert Chester.

Moose Lodges Plan Joint Picnic for Late in July

Arrangements for annual picnic held jointly with Lodge 1390 were made at the social meeting of Victoria Chapter 25, Women of the Moose, held at the K. of P. Hall, 723 Cormorant Street, with senior regent Dolcina Guelpa presiding. Chairman M. Ilott reported date set for Sunday, July 25, at Beaver Lake. To aid with expenses a bingo will be held at Mrs. Ilott's home, 2134 Ridge Road, this Friday, and one at home of junior regent D. Crooks, 1015 Empress Avenue, on July 6. Invitations to attend the picnic will be forwarded to Port Angeles, Nanaimo and Duncan. A telegram of congratulations was forwarded to Vancouver Lodge 888 on burning of their mortgage.

Plans were completed for the Aged Pensioners No. 5 tea Wednesday afternoon, those helping to be at hall by 2 p.m. The chapter contributed to cash gift to be presented to Paul Brunnelle of Ontario who is graduating from Mooseheart next month. Election of officers will be held on June 10.

A good laugh was enjoyed when hospital guild chairman F. Benzie with Mesdames M. Kirkwood, A. Hopley, E. Ball and M. Ilott presented the "Awkward Squad." Tea was served. The wall plaque was won by D. Cooper Jr.

Kiddies' Fair Realizes $250

A sum of more than $250 was raised at the fifth annual children's fair, sponsored by the junior board of the Victorian Order of Nurses last Saturday afternoon in Windsor Park. Miss Marjorie Baird, VON supervisor, opened the fair; Mrs. James Davies was general convener, assisted by Mesdames F. A. Hassell, J. Miller, N. Colvin, K. Sedgman, J. George, P. O. Neal, H. A. Smith, I. Peetz, R. H. Hull, L. Bapty, A. Reynolds, J. Meikle, J. Inglis, E. B. Williams and N. E. Imgett.

PTA NOTES

Metchosin—At a meeting of Metchosin PTA, final plans for the school sports day, June 11, commencing at 9:30 a.m., were made. Tea and coffee will be available during the lunch hour. Spectators will bring their own lunch. A softball game will follow the program and tea will be served after the game.

To clean up unlacquered copper or brass, use a solution of salt and vinegar.

Korea Projects Fund Born at IODE National Meeting; Foods Included

SAINT JOHN, N.B. (CP)—A project to aid Korea was born Monday at the national annual meeting of the Imperial Order Daughters of the Empire.

A newly-created "Korea projects' fund" will provide equipment and food to alleviate suffering. The IODE will concentrate on needy children, working through the "save the children" fund.

First objective is a $6,000 X-ray machine for a children's health centre in Pusan. Mrs. R. C. Latimer of Toronto, convener of services at home and abroad, proposed the idea in her report. She said recently the children's clinic has only had the use of a Swedish Red Cross machine a few hours each week.

Highlighting the country's distress, Mrs. Latimer said that the Korean ministry of health lists 1,300,000 active cases of tuberculosis, many of them children.

WELFARE NEGLECTED

She said the "save the children" fund is promoting child welfare because it is largely neglected in Korea. Widows are prohibited by law from remarrying, and there is no government allowance for fatherless children, or relief of any kind.

Surplus from the IODE fund will be used for baby food, powdered milk, hospital supplies and nursery school apparatus.

Earlier, during a report on the IODE Empire and world affairs committee, convener Mrs. C. L. Brown of Hamilton, Ont., warned of apathy towards Communism, saying it seemed to be paralyzing the nation.

If stumped for floor space, try drying a sweater under the living room rug. This method not only solves the problem of finding a suitable drying spot, but gives the sweater a neat press at the same time. Keep it clean by slipping it between two large pieces of brown wrapping paper. If the sweater is made of nylon or "Orlon" acrylic fibre, you don't even have to block it. Be sure to smooth it free of wrinkles first, so it will dry looking neatly pressed.

IN VANCOUVER

Women's Institutes Meet In Biennial Convention

At this afternoon's session of the 12th biennial convention of British Columbia Women's Institues at University of British Columbia in Vancouver, Mrs. Stella Gummow, institute superintendent, gave her report on work of the institutes in B.C.

More than 350 delegates and visitors were present, representing 6,000 institute members in the province.

Mrs. A. A. Shaw presided at this morning's session and addresses of welcome were given by L. J. McGillivray, deputy minister of agriculture; Mayor Fred Hume of Vancouver and Dr. J. K. Friesan, director, University Extension. Mr. McGillivray and Dr. Friesan were entertained at a luncheon at the faculty club given by the provincial board.

Wednesday evening in Brock Hall lounge, the government of British Columbia has arranged a dinner in honor of provincial officers and official delegates, Hon. W. K. Kiernan, minister of agriculture, and Mrs. J. W. Adams, president of the Federated Women's Institutes of Canada, will be guest speakers. Presentation of the Canadian ensign and flags of the United Nations will be made by Mr. Kiernan to Mrs. Shaw, the provincial president, in a colorful ceremony.

Mrs. Gummow will preside at this meeting and among guests will be Miss Echo Lidster, director of 4-H Clubs in B.C.

Replies to addresses of welcome at opening session this morning were given by Mrs. J. Young, Koksilah, and Mrs. R. W. Chalmers, Robson, B.C. Mrs. Shaw gave her address and reports were given on the general fund, the Othoa Scott Fund and the Women's Institute Memorial Fund by the treasurer, Mrs. R. Doe, Salmon Arm.

Vice-president Mrs. E. J. Roylance presided at the afternoon session. Report of cultural activities convener Mrs. R. Partington was given. The national president, Mrs. Adams, spoke on the proposed national convention and national office in Ottawa. Guest speaker of the afternoon was L. G. Wallace, director, community programs. This evening an informal get-together will be held at Brock Hall with slides and films of the Associated Countrywomen of the World meeting at Toronto.

CLUB CALENDAR

Sir James and Lady Douglas Chapter, IODE, Thursday at 2.15 at headquarters.

SUPPER AND PROGRAM

Nine New Members Honored At Meeting of the BPW Club

Members who joined the club in the past year were honored Monday evening when Victoria Business and Professional Women's Club held its annual new members night program.

More than 60 members, friends and visitors from other parts of Canada and from Seattle, Wash., attended the supper meeting. Mrs. Charles Smith presided and seated with her at the head table were Mrs. Vera Wade, membership chairman and the nine new members present.

On behalf of new members, Miss Helen Egan presented Mrs. Wade with a rosebud corsage.

An initiation ceremony was conducted by Mrs. Smith, assisted by Mrs. Marguerite Laughlin and Miss Lillian Henderson, in which Mrs. Dora Cross, Mrs. Elizabeth Knight and Miss Gertrude Cohen were welcomed into the club.

The program, arranged by the new members, included piano solos by Miss Lillian Fanstone; humorous readings, Miss Maidie Cottingham; a skit "Lost Property" by Mrs. Knight and Miss Cohen, and an informal presentation of highlights in business and professional women's club life across Canada with Mrs. Gertrude Danby, Mrs. C. McLean, Mrs. Mary Collinson, Mrs. Knight, Misses Marjorie Trotter, Emily Boyce, Cohen, Eagan and Cottingham taking part. This was followed by a showing of color slides by Mrs. McLean, taken at national conventions in Halifax and Vancouver.

The evening concluded with a singsong led by Miss Hilda Harding and with Miss Fanstone at the piano. A vote of thanks to older members of the club was given by Miss Egan and to the new members by Miss Dorothy Creighton.

SALE THIS WEEK!
Any Ladies' or Men's Suits Dry Cleaned 2 for $1.00
SPOTLESS 1 DAY SERVICE ADD

TOMORROW
DECORATED TABLES DISPLAY
AT NURSES' HOME, JUBILEE HOSPITAL
Tickets 50c 2-9.30 P.M.

HAROLD S. TIMBERLAKE
NORMAN T. JOHNSON
Optometrists
COMPLETE VISUAL EXAMINATIONS
633 YATES 3-2513

Dye any fabric with RIT...
wool cotton silk rayon celanese nylon orlon jersey
GUARANTEED
RIT—the modern all-purpose dye—is safe, sure, guaranteed. RIT gives you more actual dyeing for your money.
THE FINEST DYE MONEY CAN BUY

The Best Home Improvement You'll Make This Spring

WINDOWS
PORCHES
KOOLVENT Aluminum Awnings
You add lifetime beauty, comfort and protection to your home when you install KoolVent Aluminum Awnings. They're permanent—economical, because they never need replacing or repairs. Available in lovely pastel shades either plain or striped. KoolVent Awnings are custom-designed to match the architecture of your home. They make your home more livable—keep rooms up to 20° cooler in summer. You can enjoy the beauty and practical value of KoolVent Aluminum Awnings for as little as $2.50 per week.
KOOLVENT
The Finest Awning Investment on the Market.
PHONE 3-5010
OR MAIL COUPON TODAY
KOOLVENT AWNINGS (Victoria) LTD.
823 Broughton Street,
Victoria, B.C. VT-1-6-54
Please send FREE color booklet.
Name
Address
City

WESTON'S
UNDER LICENSE NATIONAL BAKERS SERVICE
OFFERS YOU...
a slice of heaven!

ELEANOR DAY
Originator of delicious HOLLYWOOD BREAD
FREE! "Hollywood Diet and Calorie Guide" write Eleanor Day, Box 1027, Hollywood, Calif.
BUY Hollywood SPECIAL FORMULA BREAD
Have you ever tried Hollywood Bread toasted. It's superb. Its distinctive nut-like flavor adds the crowning touch to low-calorie menus. Buy Hollywood Bread now.
about 46 CALORIES per 18 gram slice

FASTER RESULTS
LOWER COST

TELEPHONE 2-3131

TIMES WANT ADS
SERVE YOU BETTER

Published every afternoon except Sunday by Times Publishers Ltd. 2631 Douglas Street Victoria B.C.

Subscription rates: Daily by carrier (city) $1.50 per month. Daily by carrier (suburban and all other) $1.25 per month. Single copy sales price, 7 cents daily 10 cents Saturday. Mail rates: Wherever carrier service is maintained in suburban and all other $1.25 per month. Canada, Great Britain, Yukon Territory one year $13.00, six months $7.00 three months $3.50 less than three months $1.25 per month. Saturday (Week-end Edition) one year $5.00. United States $1.25 per month. Other foreign countries $2.00 per month.

Authorized as second class mail Post Post Office Department Ottawa.

CLASSIFIED RATES

14c per line per day. 38c per line per three days. 13½c per line for six days. $3.12 per line for the month (26 days). Above rates apply to consecutive insertion. Minimum advertisement, two lines only. Contract rates on application.

Marriages, In Memoriam Notices, Cards of Thanks not exceeding 12 lines, $1.50 per insertion. Each additional line 14c daily.

Deaths, Funeral Notices not exceeding 12 lines $1.50 first insertion and $1.00 subsequent insertions. Each additional line 14c daily.

In the event of an error occurring the liability of the Victoria Daily Times shall not exceed the charge for the space actually occupied by the item in question.

TERMS OF PUBLICATION

The Victoria Press Ltd. shall not be liable for non-insertion of any advertisement beyond the amount paid for such advertisement. All claims of error in publication shall be made within 12 hours thereafter and if not so made shall not be considered. No claim will be allowed for more than one incorrect insertion nor for errors not affecting the value of the advertisement.

Representatives: United States Conklin & Woodward Inc.

Eastern Canada representatives: W. H. Austin & Co. 18 Toronto Street, Toronto Ont.

All advertising copy will be subject to the approval of Victoria Press Ltd., who reserve the right in its sole discretion to classify, reject or insert copy furnished.

Replies to private box numbers may only be obtained from the downtown office of Victoria Press Ltd. at 1215 Broad Street.

VITAL STATISTICS

1 BIRTHS

FISHER—Born to Mr. and Mrs. Arnold Fisher, 1742 Carrick Street, at the Royal Jubilee Hospital on May 30, 1954, a son, 7 lbs. 7 ozs. Thanks to Dr. L. W. Bassett and staff.

FORBES—Born to Mr. and Mrs. G. Forbes, 23 Linden Avenue, Victoria, B.C., at the Royal Jubilee Hospital on May 29, 1954, a son, 8 lbs. 3 ozs.

McGREGOR—Born to Mr. and Mrs. D. C. McGregor (nee Joscelyne Provan), 1213 Palmer Road, Victoria, at St. Joseph's Hospital on May 31, 1954, a daughter, 7 lbs. 8 ozs.

WALKER—Lynne Anne wishes to announce the arrival of her baby brother, Russell Keith, 8 lbs. 1 oz. at the Royal Jubilee Hospital on May 29. Proud parents are Ron and Lois Walker, 2317 Blanshard Street.

2 ENGAGEMENTS

McCONAGHY-PERKINS — The engagement is announced of Miss Violet M. McConaghy, daughter of Mrs. Katherine McConaghy, 3415 Richmond Road and the late Robert A. McConaghy, C.E., M.A.S.C.E., to Mr. Stanley A. Perkins, eldest son of Mr. and Mrs. A. Perkins, St. Clements, Jersey, Channel Islands. The wedding to take place in St. John's Anglican Church, August 7, 1954, at 3 p.m.

MOLOFY-JONES—Mr. and Mrs. John Molofy, 3989 Holland Avenue, announce the engagement of their daughter, Victoria Joan, to Mr. Lorne Daryl Jones, son of Mr. and Mrs. Wilfred Jones, 1129 Yates Street. The wedding will take place on June 12, at 7 p.m., in Centennial United Church, with Rev. Douglas Carr officiating.

3 MARRIAGES

BARNES-TRUMBLE—Mr. and Mrs. William A. Trumble, 1214 Fairfield Road, wish to announce the marriage of their daughter, June Gwendolyn Trumble, to Roy Howard Barnes, 1242 Faithful Street, Victoria, son of Mr. and Mrs. Harry Barnes, Hallnor Mines, Pamour, Ontario. The wedding took place on May 29, 1954, at 2 p.m. in the Fairfield United Church, Rev. William Allan officiated.

DAWSON-GOLDIE—The marriage is announced of Jeannette Ruth Goldie of Victoria, daughter of Mr. George Goldie, Vancouver, B.C., to Perry William Dawson, 2340 E. Georgia Street, Vancouver, B.C., son of Mrs. Annie Dawson, 2340 E. Georgia Street. The wedding took place on May 29, 1954, at 8 p.m. at St. Paul's Anglican Church, Vancouver. Rev. P. R. Ellis officiated.

HART-DWYER—Mrs. D. S. Purchase, West Vancouver, announces the marriage of her daughter, Ruth Doreen Dwyer, to Frederick A. Hart, son of Capt. F. G. Hart, Victoria, B.C., on May 22 at St. Francis-in-the-Wood, by the Rev. W. Valentine.

WATSON-MACFARLANE—Mrs. C. Macfarlane, 1534 Redfern Street, Victoria, B.C., wishes to announce the marriage of her daughter Mary Isabel Macfarlane to Gordon Thomas Watson, son of Mrs. B. Watson, 3371 School Avenue, Vancouver, B.C. The wedding took place on May 29, 1954, at 10 a.m. in the Our Lady of Lourdes. Father Macnamara officiated.

4 DEATHS

ARNOTT—On May 31, 1954, at St. Joseph's Hospital, Thomas Arnott, of 3650 Craigmiller Avenue, born in Northumberland, England. He leaves his loving wife at home; three daughters, Mrs. A. J. B. Dewdney (Ruth); Mrs. C. N. Gore (Helen M.); Miss Doreen T. Arnott all of Victoria; one son, Thomas Spencer Arnott of St. Anne de Bellevue, P.Q.; two grandchildren. Private funeral service at McCall Bros.' Funeral Chapel. Announcement later. (Flowers gratefully declined.)

ENG—In Victoria on May 22, 1954, Eng Quan, aged 68 years, of 546 Herald Street, Victoria. He is survived by a daughter, Mary, in Canton, China, and and several cousins in Victoria. Funeral services will be held on Wednesday, June 2, at 2.30 p.m., from the Thomson Funeral Home, 1625 Quadra Street, Rev. C. Y. Chow officiating, followed by interment in the Royal Oak Burial Park.

GRAY—At St. Joseph's Hospital on May 30, 1954, Thomas Arthur Eric Grey, in his 75th year, dearly loved husband of Lena Violet Gray, son of the late John Rawson Gray, St. Margaret's, Cheltenham, England. He also leaves to mourn his passing one son, John, of Newcastle-on-Tyne, England; two grandchildren, Thomas and Madeline; one sister, Mrs. G. Russell (Lillian), England. Mr. Gray formerly resided at Prospect Lake, Saanich, later moving to Sooke. Funeral from St. Michael and Archangels' Church on Wednesday, June 2, at 1.30 p.m., Rev. N. G. Godkin conducting the service. Interment in churchyard. Hayward's Funeral Co., directors.

4 DEATHS

CORRECTION

STACEY—On May 29, 1954, at the residence R.R. 1, Sidney, B.C., Alfred Reginald Stacey, aged 67 years; born in Derbyshire, England, came to Canada in 1910 and was a resident of Sidney district for eight years. He was a Past Master of Cumberland Lodge, A.F. & A.M. Survived by his loving wife, Helen, and one son, Reginald W. Stacey, at home; also one sister, Mrs. Fraser of Edmonton, Alta. Funeral services will be held from Cline's Funeral Chapel, Sidney, on Wednesday, June 2, at 2.30 p.m., Rev. William Buckingham officiating. Fraternal rites will be conducted by Mount Newton Lodge No. 89, A.F. & A.M. Cremation to follow. (No flowers by request.)

TOPP-TURNER—Mary Lavinia, widow of Frank Topp-Turner, passed away at the St. Joseph's Hospital on May 31, 1954. Mrs. Turner was born in London, England, June, 1856, and leaves six sons, Frank W. A. in Ladner, B.C.; Herbert L., Robert C. and Ambrose E. in Hollywood, Calif., and Edgar V. and Beau in Victoria, B.C.; also two daughters, Edith Maude Bessonette and Nora Theresa Cao, both of Victoria, B.C. She also leaves seven grandchildren and twelve great-grandchildren. Mr. and Mrs. Frank Topp-Turner came to Victoria in the year 1892. Funeral on Thursday, June 3, leaving Hayward's Chapel at 2.40 p.m. for St. Paul's Church, Esquimalt, where service will be conducted by the Rev. J. A. Roberts at 3 o'clock. Interment in Royal Oak Burial Park.

4 A FUNERALS

An emergent communication of Mount Newton Lodge, A.F. & A.M., No. 89, will be held at the Masonic Temple, Saanichton, on Wednesday, June 2, 1954, at 1.45 p.m. for the purpose of attending the funeral of our late Worshipful Brother Alfred Reginald Stacey. Members of local lodges and visiting brethern are invited to attend. By order of the Worshipful Master. Claude E. Jeffery, secretary.

5 CARDS OF THANKS

Mrs. J. B. Munro and family wish to express their sincere thanks to the many friends for their kindness and sympathy, flowers and floral tributes in the loss of a beloved husband and father. Special thanks to the doctors for their care, and the nurses and staff of the Royal Jubilee Hospital—Mrs. J. B. Munro.

6 IN MEMORIAM

TEDDER—In loving memory of Emily Edith Tedder, who passed away on May 27, 1953.

In our home she is fondly remembered,
Sweet memories cling to her name;
Those who loved her in life sincerely,
Still love her in death just the same.

—Ever remembered by her husband, Edwin.

BLAIN—In loving remembrance of James Blain. Sadly missed by his wife and family.
"Thy will be done."

7 FUNERAL DIRECTORS

McCALL BROS.
"The Floral Funeral Chapel"
For traditional dignity Victoria has shown her preference—a background of proven dependability.
1400 VANCOUVER STREET 4-2012

THOMSON FUNERAL HOME
Established 1911 Formerly of Winnipeg
George Peter Thomson
Jack L. Irving
1625 QUADRA STREET PHONE 4-2612

SANDS MORTUARY LTD.
"The Memorial Chapel of Chimes"
FIVE-LANE PRIVATE PARKING, providing ample accommodation suitable for both large and small funerals.
QUADRA AT NORTH PARK STREET 3-7511

CHAPLIN'S FUNERAL CHAPEL
Formerly "Currie's"
980 QUADRA STREET PHONE 4-5512

HAYWARD'S
B.C. FUNERAL CO. LTD.
ESTABLISHED 1867
734 BROUGHTON STREET 3-3614

8 FLORISTS

Brown's Victoria Nurseries
Funeral Designs Fresh Cut Flowers
WE GROW OUR FLOWERS
618 View Street 4-6612, 4-3521

LOU POY FLORISTS
2516 Douglas Street 4-5225

DESIGNS FOR ALL OCCASIONS. Pollock Florists, 1315 Douglas. 4-5315.

9 MONUMENTAL WORKS

MORTIMER'S MONUMENTAL WORKS Ltd., Gorge Road at Fountain Circle. Est. 1877. Monuments, markers, curbings, bronze plaques. Marble, granite and stone for fireplaces, building construction, etc. 3-6421.

STEWART MONUMENTAL WORKS LTD. 1403 May Street, 4-3452. Curbings and markers a specialty. Night phone 4-8718, 2-7268.

VICTORIA MONUMENT LIMITED
"Memorials of Distinction"
3091 DOUGLAS ST. 2-5834

10 ANNOUNCEMENTS

BARON VON BLOMBERG
Tonight At 8 o'Clock
GLAD TIDINGS TABERNACLE
Everyone Welcome

ROYAL SOCIETY OF ST. GEORGE meeting, Wednesday, June 2, at 8 p.m., in St. Michael's School Auditorium, Oak Bay. "Let's Dance" Club, winner of first prize in musical festival, will give exhibition of folk dancing. Everybody welcome.

REVEREND REGINALD MILLS, DIVINE healer. Of diseases treated, 85% have been successful by my own physiotherapy. Special healing group each Monday at 7.30 p.m. Limited Number. 903 Richmond Avenue. Appointments 4-9542.

ENJOY OUR FINE LAKEVIEW DINING room. Luncheon served from 12-1.00, $1.25; dinner, 6-7 p.m., $1.50, weekdays, Sundays, $1.50 and $1.75. Shawnigan Beach Hotel; 28 miles from Victoria.

WILL GIVE HEALTHFUL CARE TO young children by hour, day or month during summer in home, play-school with well equipped playground, music, stories, games, beach, trips. 2-3894.

DON'T THROW AWAY THOSE TORN clothes—invisible mending will make them look like new. For complete invisible mending service see Murdoch Girard Ltd., 623 Yates, 3-5811.

BOOKS ARE GOLDEN KEYS TO THE far-flung realms of learning. THE HAUNTED BOOK SHOP 845 Fort Street 2-1427

LADIES AND GENTS' USED CLOTHING Immaculate Condition. Size and price to suit everyone. The Bazaar, 1317 Broad.

PRIVATE DETECTIVE AND INVESTIGATION Agency, R. J. Adrian, 218 Stobart Building, 745 Yates. 2-4512.

SEE THE MEXICAN JACKETS, ALL sizes, from $4.50 to $9.95 at the MEXICAN GIFT SHOP, 703 YATES.

REMODELING, REPAIRING, COLD storage. Victoria Furs 831 Fort Street. 3-8133.

10 ANNOUNCEMENTS

OPEN EVENINGS, PERFECT PERMAnents for particular people. Hilda Beauty Shop, 3-0722.

WE SELL FOR LESS! USEFUL CLOTHING SHOP, 550A Johnson

A SALVAGE COLLECTION FOR OAK Bay, Shoal Bay and Uplands, 3-3413.

PAULINE'S MILK AND COFFEE BAR 707 View 4-2211

THE NEEDLECRAFT SHOPPE
244 Cook Street 3-5334

TYRRELL'S BEAUTY SALON
609 Courtney Street Phone 3-6831

LET US POWER SPRAY YOUR TREES
IT KILLS: Tent Caterpillars, aphids, mites, etc. Lawns deweeded, clover and hard-to-get weeds killed, also brush and grasses.
FREE ESTIMATES
C. A. COWIE
Call 2-1676 Eves. 3-1668

CONTOUR HAIRCUT
Styling All Hair Lengths
Including Hair Worn Long
Skill plus 30 Years' Hairdressing Experience
FIRTH OF FORT
Suite 9 and 10, 635 Fort Street
9 to 5.30
Without Appointment

"THE BARREL"
HAVE YOU GOT YOUR NAME IN THE BARREL AT
"Lucky's Esso Service"
1253 ESQUIMALT RD 2-7815
A CHANCE ON A NEW TIP TOP SUIT, LADY'S OR GENT'S WITH EVERY PURCHASE. MANY OTHER PRIZES. STOP IN AND ENQUIRE IMPERIAL ESSO DEALER.

Special Prices for Children's Cold Waves
REIMER'S BEAUTY SALON
743 VIEW STREET 3-4432

AVALON BEAUTY SALON
(Upstairs Above Kresge's) Phone 3-0522

11 COMING EVENTS

BARON VON BLOMBERG
Tonight At 8 o'Clock
GLAD TIDINGS TABERNACLE
Everybody Welcome

THE LEAGUE OF ROSES (LANCS AND Yorks), will meet Thursday, June 3, at 8 p.m., 904 Government Street. Cards, games and refreshments. Everybody welcome.

BINGO SOCIAL, WEDNESDAY, JUNE 2, 8 p.m. Good prizes and refreshments. Everybody welcome. Ward 5 Liberal Headquarters, 1322 A Government Street.

BINGO
Every Wednesday only during summer. Good prizes and jackpots. 8 p.m., Newstead Hall, 734 Fort Street.

HOMESTEADERS OLD-TIME DANCE Saturdays. Victoria Ballroom, 8.30.

OLD-TIME DANCING, WEDNESDAY Victoria Ballroom, 8.30. Homesteaders.

BINGO—8 P.M.
Every night, also whist, 8 p.m., Victoria Whist and Bridge, 1417 Government St. 3-8033.

12 LOST AND FOUND

LOST—BETWEEN ST. CHARLES STREET and Hollywood Store, gold five-dollar piece brooch, initials L.H. Sentimental value. Reward. Phone 3-5447. 1607 Fairfield Road.

LOST—RED C.C.M. BICYCLE WITH white fenders, three-speed, serial No. 12751. This bike is urgently needed by newspaper carrier boy. Reward. 2-4569.

FOUND — WELSH CORGI, CADBORO Bay district. Send description and phone number to Box 612, Victoria Press.

LOST — LADY'S HAMILTON WRIST watch, vicinity Yates and Douglas. 7-1484. Reward.

LOST — CHURCHILL 2-JEWEL MAN'S watch, vicinity McMorans' dance hall; $10 reward. 4-8371.

LOST — BOY'S BICYCLE, TWO-TONE red and white at downtown theatre. License 363. Phone 3-1032 after 5 p.m.

LOST — GOLDEN, MALE, LABRADOR, vicinity of Beacon Hill, Fairfield. 3-3043.

LOST—REGISTERED CAIRN TERRIER, grey. Phone Keating 10 W.

LOST — ONE BLUE LIBERTY SCARF 4-5619.

LOST—BLUE BUDGIE, ANSWERS TO "Willy." 3033 Scott. 2-8852.

LOST — CARVED LEATHER WALLET, initial T. Thompson, 4-0587, 4-9826.

LOST THURSDAY WESTLOX WRIST watch. Reward. 3-6371

13 WANTED—MALE HELP

ROUTE SALESMAN WANTED
Good salary plus commission, five-day week, excellent working conditions in return for married man, 21 to 40 years of age, with pleasant appearance and personality, excellent driving record and is willing to work hard to increase his earnings. Apply Mr. Lee, New Method Laundries Ltd., 947 North Park Street.

ENERGETIC HARDWARE SALESMAN, must have at least some general hardware experience, age 25 to 40 years. Good salary and opportunity for advancement. Apply in person to Mr. Sturrock, basement counter, Mc & Mc, 1400 Government, Tuesday or Wednesday 9-11 a.m.

FINANCIAL INSTITUTION REQUIRES services of junior bookkeeper. This is a permanent position with good opportunity for advancement. Excellent working conditions with five-day week and other staff benefits. Apply in own handwriting to Box 451, Victoria Press.

ATTENTION: TEACHERS AND UNIVERSITY students, if you are interested in making some real money during summer holidays, phone Mr. H. G. Nilson, between 7-9 p.m., Tuesday or Wednesday night, at Room 236, Empress Hotel.

MAN FOR SHIPPING DEPARTMENT—Must have "C" license. Good salary and opportunity for advancement. Age 25 to 40 years. Apply in person to Mr. Sturrock, basement counter, Mc & Mc, 1400 Government, Tuesday or Wednesday, 9-11 a.m.

AUTOMOTIVE PARTS SALESMAN, EXperienced in Ford lines preferred but not essential. Reply stating experience, age, also salary expected to Box 633, Victoria Press.

WE ARE EXPANDING AND NEED TWO more driver-salesmen with own car or panel top. Commission plus truck allowance. Closed routes. Apply Fyfe Cleaners, formerly Safeway 3460 Quadra.

HIGHEST PAID PROFESSION
T.V. SALES
Openings for three salesmen to handle television. Prospects supplied. Apply Coast Electronics, Cook and Pandora.

WANTED—DRIVER SALESMAN, ONLY steady workers need apply. Old English Beverage Co., 562 Johnson, between 5 and 7 p.m.

MAN FOR LOW-PRESSURE HEATING plant, fourth class, or "B" certificate satisfactory. State age and experience. Box 614, Victoria Press.

13 A SALESMEN and AGENTS WANTED

WANTED—TWO MEN ONLY. MUST be top-notch closers, with experience in direct selling. Weekly guarantee after sales ability is proven. Apply in person to 716 Yates Street, between 9 and 12, on Monday.

SALESMEN — ABSOLUTELY MAKE $50 in a day. New sensational utility item for every food, beverage outlet, etc. Samples furnished. Utility A. Co., 53 W. Jackson C 93 BC Chicago 4.

WANTED—SALESMEN TO TAKE THE Elmer Wheeler Course in selling. How to approach, warm up and close. Apply Sprott Shaw Bldg., Douglas at Broughton. Phone 4-8121.

EXPERIENCED APPLIANCE SALESMAN, car necessary; salary and commission. Box 640, Victoria Press.

IF YOU WANT TO BUY OR SELL IT
HERE'S THE PLACE TO TELL IT

Index to Times Want Ad Headings

Classification	No.	Classification	No.	Classification	No.
Acreage for Rent	62	Flats and Apartments to Rent, Furnished	40	Personal	21
Acreage for Sale	61	Flats and Apartments Wanted Furnished	41	Personal Loans	51
Acreage Wanted	63	Florists	8	Pets and Livestock	31
Announcements	10	Fuel	27	Professional Services	20
Articles for Sale	28	Funeral Directors	7	Property for Sale	59
Births	1	Halls, Stores and Offices to Rent	44	Property Wanted	60
Boats and Marine—For Sale and Wanted	49	Hotels	34	Room and Board	35
Business Opportunities	54	Housekeeping Rooms to Rent, Furnished	38	Room and Board Wanted	36
Business Services	19	Housekeeping Rooms Wanted Furnished	39	Rooms to Rent, Furnished	37
Cards of Thanks	5	Houses to Rent, Furnished	42	Situations Wanted, Male	17
Cars for Sale	47	Houses Wanted to Rent Furnished	43	Situations Wanted, Female	18
Cars and Trucks Wanted	48	Houses for Sale	57	Summer Resorts	34-A
Coming Events	11	In Memoriam	6	Swaps	30
Cottages and Campsites	34-B	Listings Cancelled	56	Teachers Wanted	15
Dancing	25	Lost and Found	12	Timber Brokers	53
Deaths	4	Marriages	3	Wanted Female Help	14
Education	23	Miscellaneous to Rent	45	Wanted Male Help	13
Engagements	2	Monumental Works	9	Wanted Miscellaneous	29
Exchange Real Estate	55	Music	24	Wanted to Borrow	52
Farms for Rent	65			Wanted to Buy Houses	58
Farms for Sale	64			Wanted to Rent, Miscellaneous	46
Farms Wanted	66				

They'll Do It Every Time

14 WANTED—FEMALE HELP

WOMAN TO WORK IN OFFICE OF resort lodge. Must be able to typewrite, do very simple bookkeeping, take care of reservations by letter and telephone and be able to meet the public. Reply, giving full particulars, to Genoa Bay Lodge, Duncan, B.C., or phone Duncan 1084-Y1.

FINANCIAL INSTITUTION REQUIRES services of junior stenographer. Excellent working conditions with five-day week. Good opportunity for advancement for person showing initiative. Apply in own handwriting to Box 452, Victoria Press.

WANTED IMMEDIATELY FOR ONE month, housekeeper for arthritic lady who requires assistance. Must be good cook. Apartment residence. $125 per month. References required. Mrs. Northwood, 2-0504.

WAITRESS WANTED — SEMI-EXPERIenced or experienced, day work only, closed Sundays and holidays. Top wages. Apply in person, Ten-O-Two Coffee Shop, 1002 Broad Street.

HOUSEKEEPER DESIRED, TWO adults, central, private suite, duties reasonably easy. Reply Box 448, Victoria Press.

COOK, HOUSEKEEPER, FOR COUPLE in modern waterfront home in city. References. Phone 3-2337 or Box 439, Victoria Press.

FURNISHED ROOM, USE OF LIVING room, middle-age business woman in return for light duties. Close to town. 3-5555.

LOCAL WHOLESALE FIRM REQUIRES experienced girl for general office work; accurate with figures, able to type. Box 431, Victoria Press.

WANTED, EXPERIENCED WAITRESS, day work only, no Sunday, good wages. Phone 2-5721 mornings.

ELDERLY LADY SEEKS LADY COMpanion to share home, free of expense except own personal needs. 3-9729.

REFINED LADY FOR ALL ELECTRIC home, and care of three-year-old daughter, while parents work. Live in. 3-5740.

LADY FOR HOSPITAL CLEANING, relief cook. Box 631, Victoria Press.

IMMEDIATE OPENING
For experienced hairdresser. Full-time employment, age up to 35 years. Must have pleasing personality. Valuable staff benefits. Please apply Personnel Office.
HUDSON'S BAY COMPANY
VICTORIA B.C.

15 TEACHERS WANTED

SCHOOL DISTRICT NO. 11 (TRAIL)
SECONDARY
1. Commercial—Pitman shorthand.
2. Home economics for junior and senior high schools.
3. Physical education—girls.
4. Physical education—boys.
5. Art.
6. Mathematics and science senior high including senior matriculation.
7. English and social studies.
8. General subjects.

ELEMENTARY
1. Primary, state grade preference.
2. Music, chiefly grade six.
3. Rural schools.

Salary SB $2,850 to $4,950. EB $2,350 to $3,850. All increments $150 per annum. Enclose copies of inspector's reports and give complete details of qualifications and experience.
9. Latin including Sr. matriculation.
10. French and English.
R. C. SMITH,
Board of School Trustees.
1145 Cedar Avenue, Trail, B.C.

BELMONT JUNIOR - SENIOR HIGH School—One woman teacher (counselling 50 per cent); one woman teacher for girls' physical education. Preference in either position to teacher qualified in senior English. Milne's Landing Junior-Senior High School—One woman teacher for senior English and social studies. Applications in own handwriting to Patrick G. Strachan, secretary-treasurer, School District No. 62 (Sooke), R.R. 1, Langford, B.C.

15 TEACHERS WANTED

SLOCAN SCHOOL DISTRICT NO. 8. Teachers wanted for following positions:
1. Lucerne Jr-Sr. High, New Denver—Maths, science, physical education and Commercial.
2. Graham Jr.-Sr. High, Slocan City—General subjects.
3. Primary grades at New Denver and Slocan City.
4. Several rural schools, Grades 1-6.
Salary schedule: EB $2,350-$3,850, SB $3,000-$4,950. Full credit up to four years for out-of-province experience, half credit thereafter. Apply to Paul A. Barber, sec.-treas., Box 111, Slocan City, B.C.

FRASER CANYON SCHOOL DISTRICT No. 32, Hope, B.C.—Applications are invited for the following positions: North Bend, four-room school—One elementary. Hope Jr.-Sr. High—One Home Economics and two vacancies. Subjects: French, Commercial, Boys' Physical Education. Other positions open in one and two-room rural schools. Apply Mr. E. C. Doberer, Sec.-Treas., School District No. 32 (Fraser Canyon), Hope, B.C.

17 SITUATIONS WANTED—MALE

HUSTLING YOUNG MAN OF 22 WHO is full of pep and go wishes three hours work every evening 6-9 p.m. and all day Sunday. Possessor of "C" chauffeur license. Interested in the field of selling. Can give the best of references. Box 642, Victoria Press.

JUST ARRIVED, EX-U.K., SINGLE, mid-twenties, mechanically minded, thorough, seeks employment. Box 455, Victoria Press.

JIM PAINE WILL DO ALL YOUR ODD jobs, cement work, tile drains, ditches, fences, small house repairs, etc. No job too small. 4-8604.

EXPERT POLISHER, CABINET MAKER, carpenter desires work. Reasonable, quick. 3-8154.

ALL TREES FELLED TOPPED CUT UP, pruning, chain-saw work. No jobs too small. Estimates L. Elves 3-6452.

WOULD LIKE TO LOOK AFTER estate while owners on vacation. 1281 Centre Road.

HANDYMAN, CARETAKER OR JANItor requires position. 4-0276. Room 215.

BOOKKEEPER-ACCOUNTANT WISHES position, full or part-time. 3-7959.

RUBBISH CARTED AWAY, BASEMENTS and yards cleaned, fair charge. 3-0343.

18 SITUATIONS WANTED—FEMALE

ALL TYPES OF FLOORS EXPERTLY cleaned, waxed and polished by machine. Homes our specialty. Gregg's, established 1920. 4-5023.

WILL LOOK AFTER CHILD IN MY home while mother works. Hillside district. 3-9504.

EXPERIENCED NURSE, LABORATORY work, efficient bookkeeper, M.S.A., W.C.B. Box 440, Victoria Press.

19 BUSINESS SERVICES

BULLDOZERS

BULLDOZING AND CLEARING, ROAD grading and back-filling. The right machine for every job.
JOHN KISSINGER, JR.
3-8425, Day 2-3947, Night

BULLDOZING, EXCAVATIONS AND road building. J. Henson Jr., 9-4234 and 9-2852.

BULLDOZING, EXCAVATING AND backfilling. S. Cleemoff. 4-3233.

EVANS, COLEMAN & JOHNSON BROS. LTD.
For Bulldozing and Shovel Work
900 WHARF STREET Phone 2-8121

CABINET WORK

Variety Wood Products
133 KINGSTON STREET
4-1833 Evenings, 3-8451

CARPENTERS

BUILDING AND REPAIR SERVICE—All repairs or additions, framing, finishing, gutters, rumpus room and cement works. Information and free estimates. Phone 3-0167.

BRIDGE LESSON

By Oswald Jacoby

South couldn't open today's hand with a bid of two no-trump, since that would show 22 to 24 points with all suits stopped. South had only 21 points, and the spade suit was very much unstopped.

When North could respond with one spade, however, South had to come out from behind the bushes. North could be counted on for a spade-stopper with a count of at least six points. Hence all suits would be safely stopped and the combined count would be at least enough for game. South's energetic leap to three no-trump showed his immense strength.

The contract was quite reasonable, but South should have been defeated. He made his contract because East is the sort of player who likes to trust to his instinct rather than to scientific play.

West led the jack of diamonds and South won and led a spade to dummy's king. West played the six of spades, and East very properly held off. Declarer successfully finessed the queen of clubs and led his other spade towards dummy's queen. West followed suit with the eight of spades, and East consulted his instinct once again.

It was a bad day for instinct, or perhaps the wind was blowing from the wrong direction. At any rate, East held up his ace a second time. This was a serious mistake.

South took a second club finesse and then clanked down the ace of clubs. He wound up with ten tricks: four clubs, three diamonds, two spades and one heart.

If East had been scientific, he would have known that West held three spades and that South could therefore hold only two. (If West had two or four spades, he would play the eight first and then the six. His actual play of the six first and then the eight of spades showed that he had exactly three cards in that suit.)

If East had known this, he would have taken the second round of spades with his ace. South would make only one spade trick and would have to give up a club trick sooner or later. He would therefore win only eight tricks, for a one-trick set.

NORTH 1
♠ K Q J 7 3
♥ 8 4
♦ 7 4 2
♣ 9 7 4

WEST
♠ 10 8 6
♥ K 10 3
♦ J 10 9 6
♣ 6 5 2

EAST
♠ A 9 2
♥ Q 7 6 2
♦ 8 5 3
♣ K 8 3

SOUTH (D)
♠ 5 4
♥ A J 9 5
♦ A K Q
♣ A Q J 10

North-South vul.

South	West	North	East
1 ♣	Pass	1 ♠	Pass
3 N.T.	Pass	Pass	Pass

Opening lead—♦ J

19 BUSINESS SERVICES

A BETTER JOB. A BETTER PRICE FOR cribbing, fences, cabinet work, home repairs of any kind, additional rooms, framing, labor contracts. Phone Ken and Ray 2-1994, 3-4281. Free estimates.

ALL HOUSE REPAIRS, ALTERATIONS, gutters, fencing, steps. Phone Miles Anwyll, 4-6611, evenings.

CEMENT

BASEMENTS, DRIVEWAYS, SIDEwalks, drain tile. 2-0223.

CONTRACTORS

CARPENTRY, BUILD OR REPAIR ANYthing, alterations, finishing, cabinet work. 2-4644.

CEMENT WORK, SEWERS, TILE drains, septic tanks. Jobbing Contractors W. TRACE, 2-4348 or 9-3671

BRICK PLASTERING, STUCCO, STONE, first-class work, reasonable. 4-6732.

LITZ HOUSE MOVERS, JACKING, leveling, foundation repairs. 4-9211.

KITCHEN REMODELLING, GENERAL repairs. Salmond, 3-3346. Keddie, 4-9718.

FARMER CONSTRUCTION
Repair Dept. 4-0511 Prompt Service.

ELECTRICIANS

HOUSE WIRING, RANGES CONNECTED Estimates Cochrane, 7-2401, 7-2102

FLOOR POLISHING

ALL TYPES OF FLOORS EXPERTLY cleaned, waxed and polished by machines. Homes our specialty. Gregg's, established 1920. 4-5023.

FLOORING AND FLOOR SANDING

FOR RENT, FLOOR SANDERS, FLOOR polishers, hand sanders (All new equipment) Sherwin Williams—House of Color. 1314 Douglas Street 4-3013

M. & M. FLOOR CO. LTD.—FLOOR LAYing, sanding, finishing. Free estimates. Phone 4-0403, 9-0253

V.I. HARDWOOD FLOOR CO., 2100 Douglas. Free estimates. 4-7314.

R. HOADLEY—FLOOR SANDING AND finishing, guaranteed. Estimates. 3-7991.

WESTERN FLOOR CO. 3-8915 3-5732. Complete floor service. S. Kinsey, Jr.

FURNACES

INSTALLATIONS AND REPAIRS. S. J. Coles & Sons. 3-3393; evenings, 3-1369.

HAIRDRESSERS

Vogue Beauty Salon 717 View. 2-1112

ACT NOW FOR OUR ½ PRICE PERmanents. New Ray Beauty Shoppe. 833½ Fort. 4-3644.

INSURANCE

REAL ESTATE, INSURANCE OF ALL types. Notary Public Conveyancing. DUNCAN D. McTAVISH 913 Government Street Phone 3-4814

KEY CUTTING

KEYS CUT, LOCKS, SAFES REPAIRED. Lawn mowers, scissors sharpened. Price's Key Shop, 847 Fort Street. 4-6221.

LAWNS AND GARDENS

SCIENTIFIC PRUNING AND SPRAYING of shade and fruit trees. Trees felled, chain saw. Chemical spraying, brush, grasses, weeds and moss. 2-1676 CHARLES A. COWIE 3-1668

FOR EXPERIENCED GARDENERS — Phone Int. Garden Service. 2-8323 after 5. Landscaping, rockwork, maintenance, lawn specialists. Lowest cost, hour or contract.

COMPLETE POWER MOWER LAWN cutting service. 2-8584.

LANDSCAPING
The best in lawns, patios, rockeries. Long experience (Danish)
Reasonable rates—Free estimates
MULHOLM AND ASSOCIATES
3-8633 or 3-5547

LANDSCAPING
GARDEN CONSTRUCTION, ROCKERIES POOLS, PATIOS AND LAWNS
FREE ESTIMATES
C. E. WHITFIELD 7-1021

PAINTERS AND DECORATORS

COMPLETE PAPERHANGING PAINTing service. Guaranteed work. You make no mistake when you call Acme Decorators. Tommy Harker 3-8773. Twenty years experience.

INTERIOR AND EXTERIOR DECORATing, $10 a room and up; quick service; first-class material; expert workmanship. 3-3775.

FOR ALL TYPES OF PAINTING AND decorating at prices well within your budget. Satisfaction guaranteed. H. Clarke, 4-8473

WEBB & SON
4-6827—Paper hanging, painting. Quick, clean, reliable. First-class workmanship. Thirty years' experience Victoria. Terms if desired.

RAY MOORE PAINTERS AND DECORATORS. First-class workmanship at prices you can afford. No job too small. Phone 3-6459.

CLARK & PATTISON
Painting—Interior, exterior, brush, spray, swing stage, and paperhanging. Terms. Bus phone 2-8413 Res phone 4-0443.

STUCCO WASHED, WATERPROOFED, painting. Free estimates. 2-3837. D. Smythe.

EXPERIENCED PAINTER WANTS JOBS, charges moderate, satisfaction guaranteed. Dennis, 4-4742.

C. T. LONGMAN DECORATOR, PAINTing, spraying, paperhanging. Free estimates. Phone 4-2813.

NO JOB TOO SMALL, PAINTING AND paperhanging. Haskell, 2-4170.

CARPENTER-PAINTER, DECORATOR, outside, inside, joiner. 27, South Turner.

RELIABLE DECORATORS, LOWER overhead, lower prices. 2-9488.

E. JONES — PAINTING AND PAPERhanging. Work guaranteed. 4-6707.

WASHABLE WALLPAPER
500 patterns to choose from
Sherwin Williams—House of Color
1314 Douglas St. 4-3013

PHOTO ENGRAVING

PHOTO ENGRAVING
Half-Tone Line and Color Engravings
Commercial Art
ISLAND ENGRAVERS
2024 Douglas Street Phone 2-8831

PLOWING, ROTOTILLING

LOTS AND ACRE PLOWED ROTOvated or leveling by young experienced Chinese. Bung Eng 2-6266.

JEWKES TRACTOR SERVICE, ROTOvating, ploughing, excavating, back filling and ditching. 3-7377

ROTOVATING, DITCHING, ROTOTILLing. Bill Meadows, 9-3383.

GARDENS ROTOTILLED — A. HANSEN 7-2439 7-2236

19 BUSINESS SERVICES

SHINGLES' TRACTOR SERVICE, PLOWing, rotovating. Phone 9-1673.

CARLSON TRACTOR SERVICE
Plowing, Mowing, Excavating. 9-2043.

PLUMBING AND HEATING

ACE PLUMBING AND HEATING
Repairs — Contracts — Free Estimates
Harry Smith — Bob Muir
2-5849 2-7483

RELIABLE PLUMBING CO.
"A Good Plumbing Service"
4-1641, Day or Night

EMPIRE PLUMBING & HEATING ALterations, contracts 3-9115 706 Kings Rd

PAULIN'S PLUMBING & HEATING, REpairs, remodeling. 1323 Gov't St. 4-1442

PITT & HOLT LTD.
No Down Payment
Plumbing — Heating — Installations Financed under Home Improvement Plan.
602 ESQUIMALT RD. 3-7413

T. A. HARVEY LTD.
PLUMBING AND HEATING
Repairs. Renewals—Prompt Service
2-8276

REFRIGERATOR SERVICE

SAUNDERS' REFRIGERATION
DAY AND NIGHT SERVICE
9-2664

ROOFING AND INSULATION

RE-ROOFING—ROOF REPAIRS
Chimneys—Gutters—Downpipes
Exterior House Painting
J. S. Carlow—8-2292 anytime

DUROID OR JOHNS-MANVILLE ROOF. Insulation, sidings and eavestroughs.
PARKER JOHNSON LTD.
1314 Broad 2-9181; eves., 2-4006

DUROID, JOHNS-MANVILLE, BARRETT
TV ANTENNA SERVICE
Brock Robertson
2100 Douglas Day, 3-9644; night, 3-5452

SAW SHARPENING

REED'S SAW REPAIRS
1053 View and 1120 Cook Street. 8-8324

WASHING MACHINE SERVICE

WRINGER ROLLS OF ALL MAKES, electric washers. Taylor & Co. 816 Fort Street.

HAROLD'S REPAIR SHOP
Maintenance. We guarantee. 2-3425.

WASHING MACHINE PARTS AND SERvice. Rear 946 Yates. 3-2015.

WASHING MACHINES
REPAIRS TO ALL MAKES WITH FACTORY-TRAINED SERVICEMEN. ONLY FACTORY REPLACEMENT PARTS USED
McLennan, McFeely & Prior
1400 GOVERNMENT STREET
Phone 4-1111 —Service Department

20 PROFESSIONAL SERVICES

ACCOUNTANT

R. R. KIRK
Accounting & Bookkeeping Service
1304 Government Street Phone 4-9813

CHIROPRACTORS

JOHN M. STURDY
"Specific Chiropractor"
Neurocalometer
1123 Blanshard Street 3-5034

R. S. CHAMBERS, D.C.
X-Ray
1803 Wilmot Place 2-0251

DAVID ANDERSON, R.M., SPECIFIC massage, corrective therapist. 3-9724.

CONVALESCENT HOMES

THE PRIORY CONVALESCENT HOME AND HOSPITAL
For medical, post-surgical and chronic patients. Specializing in the care of elderly people. Excellent nursing service. Happy home atmosphere.
Postal address
BOX 8, LANGFORD P.O.
Belmont 279
Under the care of the Sisters of the Love of Jesus

OAK LODGE — PRIVATE HOSPITAL, medical convalescent and chronic patients tended with kindness and personal care. Graduate nurses in attendance day-night. 4036 Quadra. 2-6831.

CLOVELLY PRIVATE HOSPITAL LTD. Fully staffed graduate nurses. Medical, convalescents, chronics. 1196 Clovelly Terrace 3-7814.

MANOR PRIVATE HOSPITAL. 2-6522. Home-like, nicely furnished, bright rooms. First-class nursing care guaranteed.

STADACONA REST HOME. BOARD and care for elderly person. Phone 4-6534.

ELECTROLYSIS

UNWANTED HAIR REMOVED PERmanently, rapidly. Victoria Electrolysis Centre, 2-0614, 401 Campbell Building.

21 PERSONAL

WILL ANYONE KNOWING THE WHEREabouts of Jacqueline Rose (nee Lariviere), believed to have been living in British Columbia, please communicate with Box 613, Victoria Press Ltd.

VIVISECTION IS CARRIED ON IN VICtoria. Investigate carefully before giving away or selling your animal. Canadian Anti-Vivisection Society.

ALCOHOLICS ANONYMOUS
P.O. BOX NO. 1 OR 532 VICTORIA
3-9151

21A BUSINESS PERSONALS

HAVE YOU A MORTGAGE OR AN agreement for sale that you receive monthly payments from and are anxious to sell to realize your cash? Ask for Don Smith for appointment or he will call at your home on request. Financial Survey Limited, 1324 Government Street. 4-9305.

PERSIAN ARTS AND CRAFTS
Expert repairs and remodeling on all types of jewelry.
907 Government Street 3-2124

ATTENTION! FOR A COMPLETE OVERhaul of your sewing machine 4-3021 Taylor & Co., 816 Fort.

INVISIBLE MENDING AND REWEAVing, alterations, fur coats remodeled expertly. $30. 1030 Fort Street 3-6570.

ECZEMA—TRY TEENJORE OINTMENT 638 Cormorant Street or all drug stores.

WANTED
20 LADIES
SINGLE OR MARRIED, BUSINESS OR HOUSEWIFE, WHO WOULD LIKE TO OWN, ABSOLUTELY FREE, A 21-INCH TELEVISION SET.
NOTHING TO BUY
NOTHING TO SELL
Send in name, address, phone number, and best time to see, to learn full details of this amazing offer. Box 434, Victoria Press.

Worn or damaged jewellery and silverware is skilfully repaired or made over to your pleasure by Birks craftsmen. All watch repairs guaranteed for one year. Diamond jewelry sold on consignment. Bring them to
BIRKS
Jewellers — Silversmiths
706 YATES STREET PHONE 2-4241

DETECTIVE SERVICE
(Licensed and Bonded)
Investigations of All Kinds
Advice Free and Strictly Confidential
NATIONAL INVESTIGATION AGENCY
620 View St. (Central Bldg.) 4-2814

24 MUSIC

FINEST VOCAL TUITION, FORMERLY Hamburg Conservatory, Toronto. Florence Gunn. 4-2062

25 DANCING

ACADEMY BALLROOM DANCING — Private lessons, classes; modern, Latin, American, old-time 1012 Douglas. 3-1643.

27 FUEL

COAL

DIPLOMAT COAL
ALBERTA SOOTLESS, CLEAN
Lump $17.50 per ton Egg $16.00 per ton

RICHARD HALL & SONS
Service and Satisfaction Since 1882
746 FORT STREET PHONE 4-1431

WOOD AND SAWDUST

DRYLAND FIR NEVER IN WATER. Ready to burn clean, one cord, $6.50; two big cords, $11.75. Split fir, 12-inch, clean, cord $6; two cords, $11.75. Heavy fir bark and blocks, 2½ cords, $11, damp. Immediate delivery. National Fuel Co., 3-2633 or 3-5898, nights.

27 FUEL

SPECIAL ATTENTION
We have ready dryland 12-inch split wood for your kitchen range. No bother, no worries, no more chopping. Guaranteed 100% fir. Also heavy blocks and slabs mill run, ready to use, never in water. Also heavy two foot

One cord Blocks and Slabs	$6.50
Two cords Blocks and Slabs	$12.00
One cord Split Wood	$7.00
Two cords Split Wood	$13.00

HILLCREST FUEL CO.
4-3015 Day and Night

WARNING
Formerly of Honeymoon Bay Fuel, we are now operating under Victoria Douglas Fuel Co., supplying the top quality wood to our customers. Beware of misrepresentation, our price is the same, $11.00 for 2½ cords of fir blocks and slabs. For higher grade fuel and dependable service. 1316 Government. Victoria Douglas Fuel Co. 4-6568; evenings, 3-1932

7-1018 — RONALD HOPKINS SPECIAL No. 1 fir chopped wood, 1½ cords $10.50. 12" No. 1 fir dryland, 1½ cords $10.50. Planer ends, all 12", 1½ cords $10.50. Bone-dry 12" sawn slabwood, 1½ cords $16.50. 7-1018

FIR SAWDUST, NOT IN WATER, $9 for 2 units, by blower; bulk, $6. Wood, 2 cords, $11. Inside block slab, $11. Garden sawdust, $4, and shaving, $3. Langford Fuel, 2-6749, 3-5910. C.O.D. sale.

ACTIVE FUEL CO.
Special Discounts on Coal
769 Fort St. 3-5343

ALL SIZES, CORDWOOD, 12, 16, 20, 24", from large logs. $11.00 a cord. 2-9663.

NO. 1 FIR SAWDUST, SACKED, BULK. C. D. Shaw. 2-4504.

SEMI-DRY PLANER ENDS. CAMERON Wood and Coal Co., 3-3121.

BONE DRY FIR, 1' OR 2' $8 CORD. 4-5723, 2-3031 nights.

SAWDUST, COASE No. 1 FIR
2 Units by Blower......$10.00
4 Units $19.00
2 Units by Bulk........ $7.00
2 Cords 2-ft. for Drum Furnace, $6.00
Planer Ends, 1 cord $6.50
Fir Blocks and Slabs $10.00
Fertilizer sawdust, hauling charge only.
IDEAL SAWDUST FUEL CO. LTD.
Guaranteed Full Measure
302 David St., Victoria
C.O.D. Orders Only
2-4622 2-2832

WOOD AND SAWDUST
SPECIAL 3 DAYS
No. 1 Fir Wood, stove-length, very easy to split. Good for kitchen, heater, furnace and general use. Ready to burn. Best wood in town
Big Double Load, almost 2½ cords, $10
Two double loads $19
Sawdust and Shavings for Garden and Farm.
WE DELIVER TO SIDNEY AND BRENTWOOD
Come and See This Wood at Our Yard and Office
Order Your Winter's Wood Now
O. K. FUEL
760 Topaz 4-2452
Serving Victorians for Over 30 Years

FIR MILLWOOD
From Sooke
Bark Slabs and Inside Blocks
2 cords $12.00
Dry Fir Wood, 1 cord $9.50
FIR SAWDUST
BY BULK AND BLOWER
EMPIRE FUEL LTD.
2-2474 739 Pandora Ave.
Residents R.R. No. 1 and No. 2 and Sooke
Phone Sooke 24-T for Prices

SAWDUST SALE
100% COARSE FIR
All our sawdust is from dryland logs.
2 Units, by blower .. $9
2 Units, by bulk $6
Fill your bins and take advantage of our special wholesale price.
Wood, 2 cords, 100% fir $11
FERTILIZER SAWDUST, HAULING CHARGE ONLY.
IMMEDIATE DELIVERY
Dhillon Fuel Co.
Office 3-3811 580 John St. Eves., 2-0459

SEMI-DRY 100% FIR
Better wood cannot be bought, guaranteed all fir, above lengths and cut from dryland logs. Ideal for kitchen range or furnace.
2½ Cords, Only $11.00
Also bone-dry millwood at $8 per cord.
SAWDUST, BLOWER
Per Unit $5.00
Bulk 2 units $7.00.
COLWOOD FUEL
Day, 3-8842 Night, 3-8840

DRYLAND WOOD AND SAWDUST
from
COLWOOD TIMBER MILLS
2 CORDS $12.00
2½ units by blower $14.00
BEST FUEL — 9-1141

FOR CLEAN HEAT
BURN GASCO BRIQUETTES
NO ASH—HIGH HEAT—LONG LASTING
ORDER NOW FOR
SPECIAL SUMMER DISCOUNT
RICHARD HALL & SONS
Service and Satisfaction Since 1882
746 FORT STREET PHONE 4-1431

WOOD AND SAWDUST
Dryland Douglas Fir Wood. Thick bark slabs mixed with inside blocks. No rubbish. 2½ cords for $11. Beware of pedlars. Fir sawdust by bulk, 2 units $7.
ISLAND FUEL SUPPLY CO.
2-3834 2-1973

HONEYMOON BAY FUEL
1821 DOUGLAS STREET
We have dryland Douglas fir, blocks and slabs, all 12-inch, never been in water, and ready to use
TWO CORDS $11.00
Also split wood, 2 cords $12.00
Phone day 2-1815; nights, 4-8725

BONE DRY KINDLING
1 CORD $7.50 1½ CORDS $10.50
Fir Cull Lumber, 2-Carrier Loads, $10.00
Bushwood Cordwood, $10.00 Cord; 1½ Cords, $15.00
KUDRA WOOD CO. 4-1755

28 A BUILDING SUPPLIES

NO CREDIT, JUST LOWER PRICES. Why pay up to $20 per thousand more if you can pay cash. Better than the best grades of construction lumber, you will be proud to use for your building needs. Douglas fir, all fresh cut stocks of 2x2, 2x3, 2x4, 2x6, 2x8, 2x10, 2x12, dressed on four sides or two edges; 6x6 or 6x8 posts or beams; 1x6, 1x8 or 1x10 fir or cedar shiplap; 1x6, 1x8, 1x10 or 1x12 rough or dressed fir or cedar; 2x3, 2x4, 2x6, 2x8, 2x10 or 2x12 rough or dressed cedar, 4x4 5x5 or 6x6 cedar posts or clothes lines. Top utility grades of 2x4, 2x6, s4s, 1x6 tongue and groove; 1-8 shiplap at lower than the lowest prices. All old stocks of lumber on hand to be cleared at sacrifice price. We manufacture in our own mill and planer. Before you buy, try us. No hold-ups or delays. Prompt delivery. Open from 8 a.m. to p.m. from Monday to Saturday. Atom Lumber Company, 210 Johnson Street West, across from the Round House, next to Victoria West Park. 2-2249, 2-6521. Evenings 2-4032.

28 A BUILDING SUPPLIES

WEATHER-BOND ACE-TEX SHINGLES. Contractors and home builders. Hexagon shingles, 7.50 per sq.; 210-lb. square butt, $9 per sq. Victoria Roofing and Insulation Co. 848 Fort Street. 2-2331.

Standard Furniture for INLAID LINOLEUM FLOOR and WALL TILE, SINK and COUNTER MATERIALS and supplies. Top-quality materials and expert workmanship. Phone 2-5111. STANDARD FURNITURE COMPANY.

NAVYJACK CEMENT GRAVEL, $2.25 yard delivered; road gravel, $1.75. 4-6000 direct selling. Weekly guarantee after

8-2867 FOR GRAVEL-BLASTED ROCK, top soil. $3.50 per yard.

MOORE-WHITTINGTON LUMBER COMPANY LTD.

BARGAINS for HOME BUILDERS

Popular "Take Home" Panels In Convenient Sizes Fir Plywood

12"x36"x¼"	45c
12"x48"x¼"	60c
12"x60"x¼"	70c
16"x36"x¼"	60c
16"x48"x¼"	75c
24"x60"x¼"	$1.45
32"x36"x¼"	1.15
32"x48"x¼"	1.55
6"x36"x½"	1.00
12"x48"x½"	1.00
16"x48"x½"	1.00
16"x48"x½"	1.30
16"x60"x½"	1.60
24"x48"x½"	1.95
24"x60"x½"	2.45
36"x36"x½"	2.20
36"x48"x½"	2.95
2"x36"x¾"	1.00
12"x48"x¾"	1.30
12"x60"x¾"	1.65
16"x36"x¾"	1.30
16"x48"x¾"	1.75
16"x60"x¾"	2.20
24"x48"x¾"	2.60
24"x60"x¾"	3.30
32"x36"x¾"	2.60
36"x36"x¾"	2.95
36"x48"x¾"	3.95
36"x60"x¾"	4.95
24"x24"x¾"	1.30

MAHOGANY SHORTS, 1x3, 1x4, 1x6, 1x8, 1x10, 1x12, 30c per bd. ft.

OUR USUAL STOCK OF HARDWOOD CUTTINGS HAS GROWN AGAIN

Come down and browse around, take home some folders on "HOW TO DO IT PROJECTS"—just browse—we welcome questions.

Here's our newest addition to the Specialty Plywood Market — RANCH WALL—attractively grained in driftwood and redwood — a pre-finished product which needs only one application. Grooved at 6" and 8" centres to give your wall that plank effect. 20c per square foot.

Modernistic Wrought Iron Legs

Here's that final touch for your TV stand. Build your own coffee table. Black wrought iron legs designed to give your home the new modern look. A variety of heights to choose from. Per leg $1.25.

Paint — Paint — Paint

Have you been searching for an inexpensive white paint? Then we have your answer. For old or new work nothing excells our ready mixed paint. Per gallon $3.65.

Ironing Board Cabinets

Install your own ironing board cabinets. PACIFIC TYPE, complete with door, hinges, catch and pull, $11.50. SWIVEL TYPE, complete with door, hinges, catch and pull, $15.00.

Medicine Cabinets

Gleaming plate glass mirrored cabinets, with large roomy interiors, $14.75.

Moore-Whittington Lumber Co. Ltd.

2614 Bridge Street 3-7108

Turn West at the Roundabout two blocks down Hillside

HERE AT CROWE, GONNASON

Material for COCKTAIL BAR

A Smash Hit! Yes! Here at Crowe Gonnason

YOU WILL FIND EVERYTHING IN MATERIALS NEEDED AND MASTER CRAFTSMEN TO CONSTRUCT TO YOUR DESIGN HERE. YOU FIND PANELS OF MAHOGANY, BIRCH, FIR AND CEDAR — ARBORITE (IN COLORS) TENT TEST, MASONITE CHROME TRIM—HARDWOOD FLOORING — KNOTTY PINE FOR BOOTHS AND WALLS—(FOLLOW OUR FORMULA WHEN FINISHING).

VICTORIA'S LUMBER MILLWORK INDUSTRIAL CENTRE.

THREE MINUTES NORTH FROM POST OFFICE, ON GOVERNMENT STREET.

3-7141 2324 GOVERNMENT ST.

EVANS, COLEMAN & JOHNSON BROS. LTD.

BRICKS OR BLOCKS We Have the Type You Want

Concrete and Pumice BUILDING BLOCKS

Ideal for house construction, garden walls, paths or patios.

. . . and, too Pumice Chimney Blocks in good supply.

EVANS, COLEMAN & JOHNSON BROS. LTD.

900 Wharf Street 2-8121 3191 Douglas

THE MOST POPULAR WINDOW ON THE MARKET

A steel sash with aluminum trim as produced in our shop makes the most beautiful, serviceable and economical window on the market today. See it at our showrooms.

DID YOU SEE

The Arcadia sliding glass doors at the B.C. Products Fair? If not, call in today, see and operate a perfect door for your patio entrance.

GARAGE DOOR SPECIALS

2 Only 9 ft. 2 in. x 6 ft. 10 in. Each $35

Douglas Building Supplies

2811 DOUGLAS 3-4821

FENCING FOR LESS

50 feet of fencing and nails at $15.50
12'x20' garage, complete $146.18
Plywood Projects and Plans

Saanich Lumber Yards

OPEN ALL DAY SATURDAY

"From Producer to You"

3041 Douglas St. 3-3038; eves., 4-3508

ISLAND BLDG. SUPPLY CO.

EVERYTHING IN BUILDING SUPPLIES

"HEAT FORM" FIREPLACES

"IDEAL" METAL WINDOWS

lime, cement, sand and gravel, ready-mix mortar, rock and cinders, plaster, products, Gyproc and stoneboard, plywoods, fireclay products, common brick, vitrified pipe and drain tile, etc.

875 GORGE ROAD EAST 3-5178

28 A BUILDING SUPPLIES

STEWART & HUDSON LTD.

SAVE MONEY ON PLYWOODS
SAVE TIME
SAVE NAILS

AND HAVE A BETTER JOB WITH PLYWOOD SHEATHING

For instance the cost of No. 1 Shiplap, when you include the overlay and waste cuttings, is approximately 10c per square foot. Yet you can get the same effect with 5/16" thick Plywood Sheathing at only 8¼c per square foot and ⅜" thick Plywood Sheathing at 9.3c a square foot.

YOU NOT ONLY SAVE

on materials but on time and labor, too. You'll be amazed at the speed which Plywood can be laid to walls, floors, and roofs.

For Sub-Floor

Use this heavy ⅝" thickness—no other floor required. Lay linoleum, carpet, etc.
Per 4 ft. x 8 ft. sheet $5.28

For Walls

$2.98 for economical ⅜" thick—watch how quickly it goes on.

For Roof

Speedy—no waste—4 x 8 sheets cover fast.

For Concrete Forms

Use plywood for concrete forms—makes a nice smooth job. Here again, easy and quick to put on or take down.

	Sanded	Unsanded
4x8-¼"	$3.36	
4x8-5/16"		$2.64
4x8-⅜"	4.32	2.98
4x8-½"	6.24	4.42
4x8-⅝"	7.44	5.28
4x8-¾"	8.64	6.48

REMEMBER

Plywood construction is fully approved under the N.H.A. and local building codes—PLYWOOD is dry—no danger of joints opening to allow winter draughts and colds. Plywood is waterproof and can be left as finished exterior for years—only requires a little paint for appearance sake.

At Stewart & Hudson you'll find a complete stock of all Plywoods—Buy now and charge it on a convenient credit account, payable July 15.

Garden Stakes

Just the thing for staking up peas, beans, tomatoes, flowers, plants, etc. The lowest priced garden stakes in the city—you DO get more for your money. All bundles contain 25 pieces.

3 ft.	40c
4 ft.	50c
5 ft.	63c
6 ft.	75c
7 ft.	88c
8 ft.	$1.00

Extra Large Garden Stakes

Per bundle, 36 to a bundle.

1"x1" for heavier plants such as high tomato plants or stakes for rows of shrubs or for starting small fruit trees.

1" x 1"—3½ Ft. Long $1.95

1" x 1"—4 Ft. Long $2.50

Plywood Cuttings—Large

Short sheets of sheathing — LOOK! You need not buy the whole plywood length. Two sizes only—A GOOD DEAL.

4'x6'x¼" Dee Grade Sanded $2.52

4'x7'x¼" Dee Grade Sanded $2.94

Lumber Buys

Here are just a few of Stewart & Hudson's wonderful lumber buys—Come down to the yard—be careful look over this wonderful buy.

1x8 No. 3 FIR SIDING—with a shiplap joint—can be used as shiplap.

SALE PRICE $50 per M.

2x3-6 ft. length Grades No. 1, 2, 3. A good buy at 16c each

2x4-6 ft. length Grades No. 1, 2, 3. A good buy at 20c each

Modern Gutter

This is a new modern Gutter 3"x4" width. Sold in all lengths. Very neat and easy to nail to the end of your rafters.

Good value at 25c

Stucco-Paint—Now

This is an easy job to do yourself, just wire brush off the loose paint. Then apply this G.L.A. Stucco Paint, it just flows on no need to worry about this reasonable cost.

G.L.A. Stucco Paint, 10 lbs. $2.30
G.L.A. Stucco Paint, 50 lbs. 10.50
Colors—YOU have a choice of eight colors—two coats cover 100 sq. ft.

Take Advantage of

Our personalized budget plan—add a room, re-roof—insulate—paint—remodel—new steps—new kitchen cabinets—pay from $10.00 per month—Get the benefit of cash prices with easy carrying charges—you can also include the labor costs—Stewart & Hudson carry your account—no outside financing which means your account is confidential. No security required, no extra charges. There is a plan for you—why not inquire today.

Stewart & Hudson Ltd.

405 Gorge Road Phone 2-2612, 2-2172

SIDNEY ECONOMY GARAGE

$188 will buy all material, delivered, tax paid. Frame lumber cut to size and rafters to correct pattern. Size 12x20, 2x4 stud and rafters, DUROID SHINGLE ROOF and 6" drop siding. Also included: one sash, door material, hardware and nails. Complete except for foundation and floor. TERMS CAN BE ARRANGED AS LOW AS $17 PER MONTH.

STUCCO WIRE A NEW LOW PRICE

Orb Brand English Stucco Wire. One-inch mesh and 20 gauge galvanized after weaving. 450 square feet, per roll, $10.50. Framing lumber for your new home. Clears, commons, rough-dressed boards, shiplap and timbers. Mill work, wallboards, exterior finish and roofing.

Everything to Build Anything

Sidney Lumber Ltd.

2333 GOVERNMENT ST. 2-5187, 2-5188

LUMBER BUILDING SUPPLIES

COUNTER TOPPING METAL TRIM
REPUBLIC METAL KITCHEN CABINETS
TAKE-HOME PLYWOOD PANELS
V.I. DISTRIBUTORS: FAMOUS ARMSTRONG FLOOR COVERING, TEMLOK CEILING AND WALLBOARD
RENTAL EQUIPMENT
FLOOR SANDERS AND POLISHERS

Shawnigan Lumber Yards Limited

2000 GOVERNMENT ST. 2-7261

NOW

YOUR BUILDING NEEDS OBTAINABLE IN THE HEART OF THE CITY

Roofing, Insulation, Sidings, Plywoods, Lino, Wall Tile, etc.

SAVE TIME — SAVE MONEY

SHOP AT PARKER JOHNSTON LTD.

1314 BROAD STREET 2-9181

IN TUNE WITH THE TIMES

By BILL PARKER

"Electra."

The name conjures up visions of the old days when the Spartans and Athenians roamed the earth.

Out of the lives of those people have come some of the best of all tales. Stories that have become classics today descended by word of mouth, from father to son, from mother to daughter.

But the origin of most of the stories of early Greece may be traced back to one or two famous men.

Probably the best remembered, and certainly one of the most prolific story-tellers of his day, was Sophocles.

And, thanks to Sophocles, the world today has "Electra."

The Greek dramatist's famous tale will be produced tonight on Dominion Radio Theatre.

Adapted for radio by Len. Peterson, the story, in verse, details the revenge of Electra and Orestes on their mother, Clytemnestra, and their stepfather, Aegisthus, for the murder of their father, Agamemnon.

Broadcast time is 8.30 on CJVI.

HIGHLIGHTS FOR TONIGHT

On CBU—
Canadiana at 8.15.
Midnight Concert at 11.

On CJVI—
Dominion Theatre at 8.30.

On CKDA—
Spinner Sanctum at 10.05.

On CBUT—
Milton Berle at 8.
CBC Theatre at 9.
My Hero at 10.30.

(These program listings are as supplied by the stations themselves and The Times is not responsible for last-minute changes or other alterations, Pacific Daylight Time).

TUESDAY NIGHT PROGRAMS

Time	CKDA 1340 kc.	CJVI 900 kc.	CBU 690 kc.	KIRO 710 kc.	KOMO 1000 kc.	KING 1090 kc.	KVI 570 kc.	CJOR 600 kc.	CKWX 980 kc.
6.00	News; Sports	Favorite Story	Fighting Words	Murrow	Commuters' Special	Traffic Jamb.	Sgt. Preston	Easy Listening	News; Sports
6.15	Melody Milestones	Favorite Story	Fighting Words	News	News	Traffic Jamb.	Sgt. Preston	Easy Listening	Ballroom
6.30	News; Milestones	The Smiths	Cue For Fun	Harmon	Commuters' Special	Traffic Jamb.	Sky King	Easy Listening	Ballroom
6.45	Melody Milestones	The Smiths	Cue For Fun	Goss	Commuters' Special	Traffic Jamb.	Sky King	Easy Listening	Ballroom
7.00	News; Cash Clues	Ozzie and Harriet	News	Johnny Dollar	Spotlight Review	News	Gabriel Heatter	Jack Short	News; Weather
7.15	Cash Clues	Ozzie and Harriet	News Roundup	Johnny Dollar	Alex Drier	Bill Stern	Book Club	Jack Short	Hour of Stars
7.30	Wild Bill Hickok	Concert Hall	Leicester Square	My Friend Irma	Rocky Fortune	Vander Cook	Behind the Story	Concert Hall	Hour of Stars
7.45	Wild Bill Hickok	Concert Hall	Leicester Square	My Friend Irma	Rocky Fortune	Chet Huntley	Sam Hayes	Concert Hall	Pintail
8.00	Tel-Opinion	News; Weather	Nation's Business	People Are Funny	Fibber McGee	Starr of Space	Helter; Sports	News; Around Home	News
8.15	Tel-Opinion	Denny Vaughan	Canadiana	People Are Funny	Heart of News	Starr of Space	News	Music, Lawyers	Cecil Solly
8.30	Three Suns	Playhouse	Yesterday	Mr. and Mrs. North	Paris Calls	Stardust	Search Never Ends	Playhouse	Eddie Fisher
8.45	Singing Sam	Playhouse	Yesterday	Mr. and Mrs. North	Paris Calls	Stardust	Search Never Ends	Playhouse	Peggy Lee
9.00	News; Chest	Curtain Time	Let's Make Music	Louella Parsons	One Man's Family	Stardust	Adventure	News, City Mike	Red Skelton
9.15	Treasure Chest	Curtain Time	Let's Make Music	Orchestra	News	Stardust	Adventure	Vic Waters	Red Skelton
9.30	Treasure Chest	Say With Music	Chilcotin Trails	Lowell Thomas	Dinah Shore	Stardust	Author; Critics	Vic Waters	Hit Parade
9.45	Treasure Chest	Say With Music	Chilcotin Trails	Tennessee Ernie	Perfectly Frank	Stardust	Author; Critics	Vic Waters	Hit Parade
10.00	News; Sanctum	News; Weather	News	Beulah	Dragnet	Stardust	Glenn Hardy	News	News
10.15	Spinner Sanctum	Song Shop	In Search	Ballance	Dragnet	Stardust	Newsreel	Music	Music For Dreaming
10.30	Spinner Sanctum	Symphony	Ragtime	Orchestra	Barrie Craig	Stardust	Manhattan	Concert	Close of Day
10.45	Sanctum; Sports	Symphony	Ragtime	Orchestra	Barrie Craig	E. D. Canham	Sports Preview	Concert	Chapel Chimes
11.00	News; Sanctum	Symphony	Concert	World Final	News	Ed C. Hill	Fulton Lewis Jr.	Concert	News; Sports
11.15	Spinner Sanctum	Symphony	Concert	Swap 'n Shop	Local News	Club 1090	Frank Edwards	Concert	Dog House
11.30	Spinner Sanctum	Hour of Stars	Concert	Dancetime	Tom Felly	Club 1090	Jamboree	Folk Songs	Dog House
11.45	Spinner Sanctum	Hour of Stars	Concert; News	Dancetime	Olympia Rept.	Club 1090	Jamboree	Folk Songs	Dog House

WEDNESDAY PROGRAMS

Time	CKDA	CJVI	CBU	KIRO	KOMO	KING	KVI	CJOR	CKWX
8.00	News; Sports	News	News; Bill Good	News	Western Swing	KING Klock	Hemmingway	News	News; Markets
8.15	Dave Hill Show	Walt's Breakfast	Breakfast Club	Clifford, Clark	News	KING Klock	Breakfast Gang	Time and Tunes	Bob's Inn
8.30	Dave Hill Show	News; Smith	Breakfast Club	Clifford, Clark	Nichols	KING Klock	Bible Story	Billy Browne	News; Bob's Inn
8.45	Roving Reporter	Walt's Breakfast	Anything Goes	Clifford, Clark	Manning	KING Klock	Bible Story	Billy Browne	Bob's Inn
9.00	News Memory	News; 50 A Day	BBC News	Swap and Shop	Local News	Breakfast Club	Cecil Brown	Billy Browne	News; Casino
9.15	Lombardo	Helen Trent	Aunt Lucy	David Valle	Record Parade	Breakfast Club	News	Billy Browne	Casino
9.30	Housewives' Holiday	Our Gal Sunday	Laura Ltd.	Make Up Your Mind	Record Parade	Breakfast Club	Bible Institute	Time Out	Casino
9.45	Housewives' Holiday	Memory Book	Music Shop	Rosemary	Record Parade	Breakfast Club	Bible Institute	Roses	What's My Job?
10.00	News; Time Out	News; Six For One	Morning Visit	Wendy Warren	Record Parade	Leonard	Breakfast gang	Bob Hope	News; Casino
10.15	Lucky Lady	Six For One	Tappy Gang	Aunt Jenny	Record Parade	Chet Huntley	News	Music U and I	Casino
10.30	Lucky Lady	on The March	Happy Gang	Helen Trent	Record Parade	Romance	Unity Viewpoint	Music U and I	Today's Hits
10.45	Lucky Lady	Eatons	Musical Kitchen	News	Record Parade	Notebook	Eddie Fisher	Music U and I	On My Mind
11.00	News; Fiesta	News; Quiz	Kate Aitken	Road of Life	Katherine Wise	Mry-Go-Round	Glenn Hardy	Man in House	News; Music
11.15	Fiesta	Tippy's Matinee	Kindergarten	Ma Perkins	Second Chance	Mry-Go-Round	Tell-Test	Man in House	Young Widder Brown
11.30	All-Star Revue	Tippy's Matinee	Man and His Music	Dr. Malone	Strike It Rich	True Story	Strings	Show Time	Perry Mason
11.45	All-Star Revue	Tippy's Matinee	Man and His Music	Guiding Light	Strike It Rich	Whispering Sts	Ladies' Journal	Show Time	Guiding Light
12.00	News	News; Weather	Man and His Music	Mrs. Burton	Bob Hope	Whispering Sts	News	News; Melodies	News
12.15	Hit Parade	Matinee	News; Showcase	Perry Mason	Garden Guide	Girl Marries	Music	Kiddie Karnival	Rhythm Pals
12.30	News; Sports	Sports	Farm Broadcast	Nora Drake	Phrase That Pays	Grand Central	Queen For a Day	Kiddie Karnival	News; Pals
12.45	Hit Parade	Matinee	News; Weather	Brighter Day	Jane Pickens	Grand Central	Queen For a Day	World Today	Rhythm Pals
1.00	News; Facts	On Stage	Afternoon Concert	News	Life Beautiful	News; Boreson	News	House of Music	News; Daydream
1.15	Ed Farey Show	On Stage	Afternoon Concert	Cecil Solly	News; Farms	Boreson	Cedric Foster	House of Music	Ma Perkins
1.30	Ed Farey Show	On Stage	Afternoon Concert	House Party	Pepper Young	Sam Hayes	Baseball	To Be Announced	Road of Life
1.45	Ed Farey Show	On Stage	Afternoon Concert	House Party	Right to Happiness	Open House	Baseball	To Be Announced	Dr. Malone
2.00	News; Town Crier	News; Six For One	B.C. Schools	Hilltop House	Backstage Wife	News; House	Baseball	Take It Easy	Red, White and Blue
2.15	Ed Farey Show	Six For One	B.C. Schools	Arthur Godfrey	Stella Dallas	Open House	Baseball	Take It Easy	Red, White and Blue
2.30	Ed Farey Show	Three Suns	Matinee	Arthur Godfrey	Widder Brown	Open House	Baseball	Take It Easy	Helen Trent
2.45	Ed Farey Show	Widder Brown	Matinee	Arthur Godfrey	Woman in House	Open House	Baseball	Take It Easy	Our Gal Sunday
3.00	News; Shop, Swap	News; Music	Matinee	Arthur Godfrey	Just Bill	News; House	Baseball	Take It Easy	2nd Mrs. Burton
3.15	Bing Crosby	Milady's Music	Brave Voyage	Arthur Godfrey	Front Page Farrell	Open House	Baseball	Take It Easy	Hour of Stars
3.30	Lucky Listening	Casino	Favorites	Arthur Godfrey	Lorenzo Jones	Open House	Baseball	Musical Variety	Four Out of Five
3.45	Lucky Listening	Casino	Easy Listening	Curt Massey	Pays to Be Married	Open House	Baseball	Musical Variety	Four Out of Five
4.00	Club 1340	For You	Easy Listening	Wizard of Odds	Welcome Traveler	News; House	Recorded Music	News; Teens	News; Star Time
4.15	Club 1340	For You	Piano Pops	Ruth Ashton	Welcome Traveler	Open House	Tello-Test	Theme For Teens	Star Time
4.30	Kiddie Kapers	Range Ridin'	Jubilee Road	Protective League	Dr. Paul	Open House	Jack Kirkwood Show	Theme For Teens	Star Time
4.45	Kiddie Kapers	Range Ridin'	Ice City	Protective League	Road of Life	Open House	Jack Kirkwood Show	Theme For Teens	Bar-B-Songs
5.00	News; Jimmy Allen	Melody Voices	Howdy Doody	Clifford & Clark	News	Open House	Fulton Lewis Jr.	Easy Listening	Bar-B-Songs
5.15	The Sheriff	Melody Voices	Commentary	Clifford & Clark	Commuter's Special	Open House	Frank Hemingway	Easy Listening	Superman
5.30	The Sheriff	Songs of Times	Have You Heard	Housewives Inc.	Commuters' Special	Open House	Curt Massey	Easy Listening	Who Am I?
5.45	The Sheriff	News; Sports	Have You Heard	Housewives Inc.	Commuters' Special	Open House	Sam Hayes	Easy Listening	Ballroom

28 A BUILDING SUPPLIES

BUILDERS SASH & DOOR LTD.

—LOOK RUSTPROOF METAL WINDOWS

No-Painting - No-Stains
Apartments - Residential

FOR THE FAMILY MAN who is building his home and needs easy-to-install windows, lend an ear, for this may solve your problems.

First of all, you want to keep your initial costs down, you want to install the windows in your home yourself. In your house plans you have undoubtedly used openings to fit standard sash and doors.

NOW comes the problem of what TYPE of window, again remembering time, cost, and the theme of "Do-It-Yourself" and SAVE.

We suggest Rustproof Metal Windows, Roto-operated. NO need to wait, you can select your own size from our full stock—cost no more than ordinary frames and sill—these you can make yourself from dressed 2" x 6" by just cutting on your table saw. Then screw in your metal sash, then glaze.

LADIES—You too benefit by these windows. No painting—glass can be cleaned from the inside with no difficulty—easy to open, just turn a neat little handle—locks from the inside.

Budget Terms on Building Materials

If you are a homeowner and plan on remodeling or adding a room, a garage, finishing a garage or room, buy materials now and pay later on easy monthly terms.

Builders Sash & Door Ltd.

350 Garbally Road Phone 2-3171

2891 DOUGLAS STREET 4-7614

Right From the Start

R. A. GREEN LUMBER CO. LTD.

Building Supplies—
Millwork Service—
Steel Windows—Wood Windows
Plywoods

TOP GRADE FIR LUMBER

2x3 - 2x4 - 2x6
2x8 - 2x10 - 2x12

Mill Run Shiplap 1 x 8

BUDGET TERMS

ONE-STOP SHOPPING FOR ALL YOUR FIX-UP NEEDS

PAINTS - PLYWOODS - LUMBER WALLBOARDS

Free Booklets on "How to Make Things" Yours Free for the Asking

VICTORIA RETAIL LUMBER YARD LTD.

Open Saturdays Till 5 p.m. for Your Convenience

1901 Government Street Phone 2-2139

FREE DELIVERY

Dry cedar shiplap, 100' B.M.	$6.50
Dry cedar shiplap No. 4, 100' B.M.	4.00
Per 1,000' or over	35.00
Cement, per sack	1.20
Drain tile, length	.12
Navi-jack washed, 3 yds. or more, per yd.	2.50

Drop in and see our new Plan Books, just arrived; Fairbanks Morse appliances, Thor washers, Gibson fridges. Liberal allowances and easy terms.

Langford Building Supply

8-3451 868 Island Highway 8-3451

PLYWOOD SPECIALS REJECTS

¼" Sanded 24"x48"—Each	70c
¾" Sanded 24"x48"—Each	$1.25
⅜" Unsanded 24"x48"—Each	85c
½" Unsanded 24"x48"—Each	95c
⅝" Unsanded 24"x48"—Each	$1.10
½" Unsanded 6"x96"—Each	40c
⅝" Unsanded 6"x96"—Each	45c

Robert Walker & Sons Ltd.

BUILDERS' SUPPLIES

629 David Street 2-2223

TELEVISION PROGRAMS

Programs listed in black are generally above average

TONIGHT

CBUT-Vancouver (Channel 2)

5.00—Anderson
5.15—Telestory
5.30—Range Rider
6.00—Test Pattern
7.00—News
7.15—Ad Lib
7.30—**Dinah Shore**
7.45—Sportscholar
8.00—Milton Berle
9.00—Theatre "Look in Mirror"
10.30—"My Hero"
11.00—Nightcap
11.30—News; Weather

KING-TV—Seattle (Channel 5)

5.00—King's Camera
5.30—Market Magic
6.00—Sheriff Tex
7.00—Kit Carson
7.30—Early Edition
7.45—Weather
7.50—Sports
8.00—Kent Theatre
8.30—Martha Wright
8.45—To Be Announced
9.00—Adolphe Menjou
9.30—Jamboree
10.00—**Danny Thomas**
10.30—Waterfront
11.00—World Today
11.15—Wanderer
11.30—Name's the Same
12.00—The Mask
1.00—Nightcap Final

KTNT-TV—Tacoma (Channel 11)

5.00—Home Show
5.15—Valiant Lady
5.30—Secret Storm
5.45—Portia
6.00—Dandy Time
6.30—News
6.45—Jo Stafford
7.00—Goldbergs
7.30—Baseball
7.45—What's Trouble
8.00—Flash Gordon
8.30—Led Three Lives
9.00—Meet Millie
9.30—Suspense
10.00—Danger
10.30—Four Star
11.00—News
11.15—Late Show "Dragon Mask"
12.15—Late, Late Show
1.30—News

KOMO-TV—Seattle (Channel 4)

5.00—Pinky Lee
5.30—**Howdy Doody**
6.00—Mother Goose
6.15—Dozzer
6.30—Chuckwagon
7.00—Sports
7.10—Dic Gardner
7.15—News
7.30—Dinah Shore
7.45—Camel News
8.00—Range Rider
8.30—Amos 'n Andy
9.00—**Fireside Theatre**
9.30—Top Play
10.00—**Truth or Consequences**
10.30—Milton Berle
11.30—News
11.45—Wrestling

KVOS-TV—Bellingham (Channel 12)

6.00—For the Ladies
6.15—Film Parade
6.30—Melody Time
7.00—Junior Crossroads
7.15—Armchair Advent.
7.30—Weather Eye
7.35—Serial Time
7.55—Crusader Rabbit
8.00—King's Crossroads
8.30—Facts Forum
9.00—Industry Parade
9.15—Meet the Victim
9.30—Sports Parade
9.45—Candlelight Thtre.
11.00—News
11.05—Sign Off

KMO-TV—Tacoma (Channel 13)

(No Television Scheduled)

WEDNESDAY PROGRAMS

KING-TV—Seattle (Channel 5)

10.50—News
10.55—Farm Summary
11.00—Morning Movie
12.00—Com. Workshop
12.30—World Around
1.00—Wunda Wunda
1.30—Telebargain
2.00—Matinee
3.00—King's Ransom
3.25—What You Eat
3.30—King's Queen
4.15—For Women
4.30—King's Kamera

KTNT-TV—Tacoma (Channel 11)

11.15—News Previews
11.30—House Party
12.00—Big Payoff
12.30—Bob Crosby
1.00—Love Life
1.15—Search
1.30—Guiding Light
1.45—Brighter Day
2.00—Arthur Godfrey
3.00—Strike It Rich
3.30—Garry Moore
4.00—Double or Nothing
4.30—Home Show

KOMO-TV—Seattle (Channel 4)

9.30—Thought For Day
9.40—News Headings
9.45—Mosher
10.00—Ding-Dong School
10.30—One Man's Family
10.45—3 Steps Heaven
11.00—Home
12.00—Bride & Groom
12.15—Hawkins Falls
12.30—New Dimensions
1.00—Betty White
1.30—Ruth and Dick
2.15—Mary's Kitchen
2.45—Katherine Wise
3.00—Kate Smith
4.00—Welcm. Travelers
4.30—On Your Account

28 A BUILDING SUPPLIES

BUTLER BROTHERS for famous new C.I.L. HOUSE PAINT

Outstanding TRU-TONE PAINTS now available in 5 suburban colors, sungold, spruce, turquoise, lime and blue. It's the paint that literally CLEANS ITSELF . . . stays brighter, more colorful longer $8.30 per gal.

BUTLER BROTHERS

QUADRA AT CLOVERDALE

KEATING CROSSROAD Phone 3-6911

Longland Bros.

A PROMPT SERVICE ON EXCAVATING, BULLDOZING, DUMP TRUCKS, CLAY FILL, GRAVEL.

9-1750 9-3048

28 D FURNITURE

YOU'LL BE AMAZED HOW MUCH YOU can save on the cost of a new chesterfield by letting our experts reupholster and modernize your present one. Hagel's Chesterfield House, 536 Johnson. 4-3042.

A PHONE CALL TO 4-5921 WILL BRING MAYNARD'S AUCTIONEERS

ATLAS MATTRESS SHOP

Why be uncomfortable? Spring-filled and felt mattresses rebuilt, refelted, recovered. We pick up and deliver. Quadra at Hillside 4-4925

YOUR THREE-PIECE CHESTERFIELD cleaned, demothed, sanitized in your own home for only $12. All work guaranteed. Call Ambassador Home Service, 2-5532.

GOOD USED FURNITURE
Pandora Used Furniture
1050 PANDORA (Near Cook) 3-6319.

R. J. HANLEY EXPERT UPHOLSTERER
921 FORT STREET 4-1813

HOLMAN & CANNON—WE BUY, SELL and appraise good furniture. 721 Johnson Street. Phone 3-0014.

FRENCH POLISHING
Repairs—Furniture Refinishing
SPECIALTY FINISHERS 2-4612

28 D FURNITURE

USED APPLIANCES AND FURNITURE IN STANDARD'S VIEW STREET WAREHOUSE. View Up From Douglas.

BETTER CLASS FURNITURE BOUGHT, sold and appraised. Appreciate all offers. Hub Furniture, 713 Johnson. 4-6425.

SPECIALS IN OUR TRADE-IN DEPARTMENT

Drop-leaf kitchen table and two chairs	$19.75
Six-piece walnut dinette	$71.50
9'x12' Wilton rug	$65.00
9'x12' Axminster rug	$59.50
Spring-filled mattresses, 4'6", $7.50 to	$17.50
Metal beds, walnut, 4'x6', $5.00 to	$15.00
Walnut veneer bed, 4'x6', complete	$39.50
Four-piece bedroom suites from	$59.50
Fumed oak buffet with plate mirror	$25.00
Fumed oak round table	$12.00
One Monarch wood and coal range	$25.00
Three-piece tub Chesterfield suite	$59.00

HOME FURNITURE

825 FORT (above Blanshard) 2-5138

For Furniture's Finest Value See This 3-ROOM GROUP

(22 Pieces)

$25 Down Delivered
Six Months Free Storage if Necessary

VOGUE FURNITURE CO.

860 YATES

2 Stores — Ladysmith — Victoria

Wine Velour Converto	$59.50
5-piece Light Maple Bedroom Suite, including Mr. and Mrs. Dresser	$149.50
5-piece natural finish Dinette Suite	$19.50
White enamel Beatty Washer	$55.00
Walnut Telephone Table and Chair	$22.50

HOLLAND BROS. & CO

824 FORT STREET 3-0913

28 E MUSICAL INSTRUMENTS

R.C.A. PORTABLE RADIO, $15. ALSO violin, $10. 4-4077.

120 BASS PIANO ACCORDION, HOHNER, good condition, $125. 4-9164.

ONE SET TRAP DRUMS, ONE TENOR banjo. 9-3453.

28 F TELEVISION and RADIO SALES and SERVICE

CHANNEL MASTER TV Antennas and Accessories Including the Popular "CHAMPION ALL CHANNEL ANTENNA" Ar. Rated Tops! See Your Dealer Now

TV SERVICE AND REPAIRS. YOUR needs satisfied by qualified TV technicians. Phone BUTLER BROTHERS at 3-6911.

MOTOROLA RADIO FOR 1952-54 CHEVROLET, FORD, PLYMOUTH, $69.95.
JACK'S AUTO RADIO
773 PANDORA 4-9913

ATKINSON & PEARCE
Guaranteed Service and Repairs to all makes of radio and TV
2-8521 620 Fort Street

SPECIAL SUMMER RATES

Your Television Antenna
Your Television Set Checked
$10.00

If your antenna has been moved by gales, our experts reset it. If your TV set is a few months old, we put it through our service department, checking it thoroughly. All this, including delivery

$10.00

ELECTRONICS SERVICE ENGINEERS
3-5821

KENT'S LTD.
TV Sales and Service
742 Fort 3-7104, 3-3513

28 K BICYCLES and MOTORCYCLES

BICYCLES, THREE SPEEDS, TRIGGER control, just like new, $39.50. Guaranteed 12 months. Victory Cycle Works, 585 Johnson Street.

INDIAN "74", VERY GOOD CONDITION, with buddy seat, cheap for cash. 1722 Albert Avenue.

ROBINSON'S FOR GOOD RECONDITIONED bicycles. Cash or terms. 1307 Broad Street. Phone 3-6212.

B.S.A. BANTAM, 1953, NEW CONDITION, low mileage, must sell. 3-5273.

LADY'S ROYAL BICYCLE, IN GOOD condition. Phone 7-2193.

1952 B.S.A. 650 CC GOLDEN FLASH. Good condition. 2-7762.

BICYCLES ALL SIZES AND REPAIRING. Aaronson's 585 Johnson Street.

RENT A BIKE FOR WORK OR PLAY. Overseas Cycles, 624 Fisgard. 3-0232.

Repair Troubles?

Parts supplied for all makes, British, American or German. Our mechanics have the skill and our shop the equipment to do your job right! Try us.

Brooklands Motorcycle Sales & SERVICE LTD.

937 FORT STREET 3-5926

MOTORCYCLES WANTED

We want a number of motorcycles from 125cc to 350cc as trade ins on '52, '53 and '54 500 and 650cc singles and twins. We are offering good prices and terms. See us for an appraisal.

Motorcycle Sales

2647 Douglas 4-7843

28 L STOVES and FURNACES

ENTERPRISE RANGES, OIL, ELECTRIC, wood and coal. Largest stock in Victoria. Peden's Stove Store, 723 Johnson Street.

DRESS UP YOUR KITCHEN WITH nickel plated stove pipes for oil ranges, gas hot water tanks. The Eagle Sales & Agencies, 1016 Fort Street. 2-3923.

ENTERPRISE RANGE, MADE FOR US, with Cyclos burner, $299. Trade-in $60. You pay $239 or installed price $289. HUMBER BROS. FURNITURE. 3-2111

USED BURNACES, OIL BURNERS AND sawdust burners. Apply Model Sheet Metal, 2010 Douglas Street.

28 L STOVES and FURNACES

COAL STOKER AND HOT WATER heating boiler capacity 750 feet. Good condition, $225. 2-7849, after 6 p.m.

SMALL WHITE ENAMEL FAWCETT range, with waterfront, $52.50. Carter's Stove Store, 820 Fort. 3-3511.

McCLARY FURNACES, AIR-CONDITIONING, repairs. Model Sheet Metal, 2010 Douglas Street. 3-3915.

FURNACE REPAIRING AND INSTALLATION, air-conditioning. Free estimates. Hugh Neuman. 4-2008.

SOUTHALL'S
Your Aga dealer
745 Pandora 4-2961

HALLAM SHEET METAL
739 Cormorant Street—2-8343

FLETCHER HEATING
2020 DOUGLAS STREET 3-8913

28 M MACHINERY

FOR RENT, COMPRESSORS, ROCK DRILLS and CONCRETE BREAKERS. I.E.L. POWER CHAIN SAWS. ALF BECKER, 2981 TILLICUM. 4-6414.

TITAN POWER SAWS
Ramsay Machine Works. 4-5314

ROBERTS MACHINERY
2507 GOVERNMENT ST. 4-4812

CLINTON AIR-COOLED MOTORS
CLINTON OUTBOARD MOTORS
Clinton King of the Woods Chainsaws

NATIONAL MOTORS LTD.
(Tractor Division)
2312 Douglas St. 4-3922

28 N GARDENS and SUPPLIES

CALL AT JENNINGS AND SAVE money. Tomatoes, fuschias, tuberous begonias, annual bedding plants, well hardened. Dial 7-3242. 1701 Ruby Road. Closed Sundays.

BEDDING, VEGETABLE PLANTS, CAREFULLY grown and selected. Ornamental flower holders, decorative china. English seeds. Woodward's Florists, 619 Fort St.

BEDDING PLANTS DIRECT FROM grower. Large selection from 30c per dozen. McAlpine, 648 Fisgard, two doors from Douglas.

GOOD TOMATO BEDDING PLANTS and geraniums. Reasonable prices. 2-4148. 769 Lampson.

TREES PRUNED, POWER SPRAYED, killing weeds, grasses, moss and brush. Chas. A. Cowie, 2-1676.

TOP SOIL, PEAT SOIL, MANURE, rock, gravel, mushroom compost, manure by the sack. 9-1937.

SOIL, FILL FREE. YOU HAUL IT. 613 Baker Street. 9-1079.

SPECIAL—100 YARDS TOP SOIL TO BE moved. 5-yd. loads $12. 4-3486.

DICK RANT, 9-4172
Topsoil for sale.

BEST BLACK TOPSOIL $3.50. MANURE, rock, cinders and gravel. 3-5776.

COW MANURE, CEDAR POSTS, TOP soil. Patterson Bros., 9-3010.

28 O FARM IMPLEMENTS

IRRIGATION, 30 H.P., AIR-COOLED Winsconsin engine. Price $250. Masters Motor Co., 3-3541.

1 Farmall Cub Tractor

Complete with hydraulic lift and haymower $875

1 Massey-Harris Pony Tractor

With hydraulic lift, haymower, plow, disc and two cultivators. Like new. Complete $1195

NATIONAL MOTORS LTD.
(Tractor Division)
2312 Douglas Street 4-3922

$ $ $ $ LOOK $ $ $ $

Watch this space Saturday, June 5, for list of unequaled bargains.

Anniversary Sale June 7 to 19

Peden, Goodman & McKenzie

Farm and Garden Machinery Specialists

507 Cormorant Street 2-7611

1953 Evinrude 7½ h.p., good as new	$195
Farmall Cub, complete with plough, cultivator and mower	$749
M.H. Pony Hydraulic, with plough, cultivator and rake	$1095

PEDEN, GOODMAN & McKENZIE
Rototiller Sales and Service
507 Cormorant 2-7611

28R TOOLS FOR SALE OR RENT

CASH OR LOANS ON HAND AND power tools, household appliances, musical instruments, etc. Broad Street Trading Co., 1421 Broad Street. 3-9512.

RENT-A-TOOL
2108 Shelbourne 3-2214

28 X MISCELLANEOUS FOR SALE

WHY PAY MORE?

Coming in early Monday morning is another large amount of useful low-priced used furniture including, a studio couch $19.50. Full-size beds complete with spring and mattress as low as $14.50. Chests of drawers and dressers. A number of solid oak arm chairs $1.50 to $2.50. A number of electric irons all in working order $1.50 up. Oak dining table and chairs. Chesterfield suites at $29.50. A maroon bed-chesterfield in nice condition $25.00. Folks say "it's the most reasonable place in town."—Thanks folks.

WALLY GRAY USED FURNITURE
617-619 Johnson 2-1631

SPECIAL — GRAPEFRUIT, NICE AND juicy, 6 for 25c; navel oranges, good size, today 49c; hothouse tomatoes 25c lb.; hothouse cucumbers, 5c each; lettuce, hard heads, 2 for 29c; waxed turnips, 8c lb.; apples, extra fancy, Newtons $1.89 box. Oven fresh bread, 11c loaf. Follow the crowd to The Outdoor Market, 3475 Quadra at Cloverdale. Open till 10 p.m.

ROLLEICORD CAMERA, ZEISS TRIOTAR 14.5 lens; speed 1 sec. to 300th; 2¼ x 2¼, 12 shots to 120 film. Accessories: 35 m.m. Rolleikin adapter back, ideal for color transparencies; Praco flash gun; filter ring and three filters, K-2, A (red), UV-16; leather case. All for $130. 2545 Eastdowne Road. 4-0743.

WATCH FOR THE BARGAIN SHOP 5th anniversary sale, starts Thursday, June 3. This week, greater values than at any time in our five-year history. THE BARGAIN SHOP, 758 FORT ST.

BED CHESTERFIELD SUITE, RUGS, inlaid lino, new, dinner set, new, man's gold watch and new jacket, lady's rain coat, car seat covers, cute small dog house, television booster, and lamp, camera, tools, etc. 4-3213.

ROLL-AWAY COT, NEW MATTRESS, $14.50; good three-cushion studio couch, $19.50; blonde double bed, slat spring, spring-field mattress, like new, $39.50.
ACME USED FURNITURE
540 JOHNSON STREET

ELECTRIC FIREPLACE, LAWNMOWER, Philco fridge, walnut buffet, portable sewing machine, chrome table, chairs, chesterfield, china cabinet, radio, fire screen, brass curb, carpet. 3941 Telegraph Bay Road, Cadboro Bay.

GENERAL AUTO REPAIRS
ELECTRIC ACETYLENE WELDING
STEAM CLEANING, PAINTING.
ALL WORK GUARANTEED.
4-8334 WILLOCK'S SERVICE 4-8350
NITE, 2-6676 3140 CEDAR HILL ROAD

LAWN MOWERS
Run Smoothly
When Sharpened and Repaired by
PRICE'S KEY SHOP
847 Fort Street 4-6221

MILCO GARDEN CART, ELECTRIC toaster, electric waffle, electric Sunkist juicer, garden hose, electric heater, garden tools, etc. 3941 Telegraph Bay Road, Cadboro Bay.

MEDIUM SIZE BELL PIANO, EXCELLENT condition, $325. Coal and wood stove, with coil, $50. 450 Dupplin Road, after 6.

SEE THE NEW INTERNATIONAL Harvester Upright Freezer at C. Tayler Home Appliance Co., 1436 Government at Cormorant. 3-3281.

TWO SUITS CLEANED AND PRESSED $2 at Fyfe Cleaners, formerly Safeway. Please ask for this special ending Saturday, June 5. 4-6519 or 4-2214.

½ OFF

One only Console White Electric with guarantee. Terms arranged. Taylor & Co., 816 Fort Street.

THOR WASHER, A-1 CONDITION $40. Also set of table and four chairs, white with black leather seats $35. 1718 Fort Street (upstairs).

CUSTOM FITTED HEARING AIDS $49.50 to $69.50. Contact Acousticon of Victoria Ltd. 102, 745 Yates St. Phone 2-4525.

BLONDE OAK DOUBLE BED, SPRING and mattress. Also chest of drawers (blonde oak) $90. Apply Ste. 25 Avon Court, 490 Vancouver Street.

MECHANIC'S SPECIAL

Used Jacobsen Power Mower, $35, plus tax. Power Mower Sales and Service, 712 Humboldt Street.

CROSLEY EIGHT-TUBE WALNUT CONSOLE radio. Long-short wave, 12-inch speaker. Immaculate condition. $50. 4-5616.

1954 PHILCO REFRIGERATORS. NO down payment, no carrying charge, 24 months to pay. Peden's Stove Store, 723 Johnson Street.

GUARANTEED USED WASHER
Guaranteed Expert Repairs to All Makes of Washing Machines
615 Chatham Street 2-6413

BEDDING PLANTS DIRECT FROM grower. Large selection from 30c per dozen. McAlpine, 648 Fisgard, two doors from Douglas.

USED SEWING MACHINES, $15 AND up. Phone for free home demonstration on a new Elna Supermatic. No obligation. Elna Sales, 888 Fort, 3-6313.

TWO-BURNER ELECTRIC HOT PLATE, with oven, perfect condition, $20, or nearest offer. 4-8358.

BEIGE CARPET, WITH BLUE AND rose, 9' x 9'. Two pairs of drapes, nearly new. Roll-top sink. 2-8779.

COMPLETELY NEW SET "WEAREVER" aluminum. Miss V. Shopland, Solarium, Cobble Hill.

DOMESTIC WHITE ELECTRIC SEWING machine and attachments. Console model. $65. 3-9184.

DON'T THROW THAT DOLL AWAY. Repairs are reasonable at the Doll Hospital, 880 Fort. 2-0633.

ROGERS MAJESTIC COMBINATION all-wave radio, $95. Four-gallon tree sprayer $5. 4-1205.

DOUBLE GARAGE DOORS, SLIDING, with rails, etc., cheap. Phones 4-8942, 3-6021.

SMALL CREAM SEPARATOR, TWO milk pails, butter churn and molds. 9-3827.

GENSE SWEDISH STAINLESS STEEL. Exclusive at Dorothy Kirkpatrick, 853 Fort Street.

SACRIFICE — SET OF WEAR-EVER, slightly used, beautiful condition. 4-6737. Suite 2, 1070 Davie Street.

NOW OPEN—BLUEBIRD THRIFT SHOP. Men's, ladies' and children's good used clothing, shoes. 2605 Douglas.

WEAR PIERCED EARRINGS, SLEEPERS or hooks, $3. Free piercing. S. C. Johns Jewelers, 1136 Government.

BRIDAL ROSE CHINA
Match your old china at the Carol Ann China Shop, 835 Fort. 2-2733.

DRY ROTTED HEN MANURE WITH peat moss. Five sacks $3.50; 10 sacks $6 (sacks not included) delivered. 4-9051.

WE BUY AND SELL MUSICAL INSTRUMENTS, cameras, trunks, sporting goods. Island Trading, 1415 Govt. 4-5354.

ADDING MACHINES, CASH REGISTERS, slicers and scales. C. G. Owen & Son, 939 Johnson Street. 3-9353.

PICTURE FRAMING
Williamson's Photo and Art Store, 640 Fort Street.

MANURE PULVERIZED DUCK GUANO, 60c sack, $3 minimum delivered. Duck Farm. Phone Sidney 180.

WALLPAPER SPECIALS, 20, 25, 30% off. Harte-Andrews Paints Ltd., 711 View Street. 4-4713.

RALEIGH BICYCLE, GOOD CONDITION, B.S.A. 125 motorcycle, cost $360, 1953, bargain $200. 3236 Doncaster. 3-5273.

REAL BARGAIN—18 CU. FT. COOLERATOR freezer, selling for $500. In perfect condition. 3-1837.

PINWALE CORDUROY, SPECIAL PER yard $1.49
THE BARGAIN SHOP, 758 Fort Street.

PORTABLE RADIO, $20; TYPEWRITER, $26; single hot plate, $1.25. 3-6660.

YOUTH BED, COMPLETE WITH SPRING and mattress. 3-3871.

HAY, SOIL, ROCK, CINDERS, MANURE, $1.50 yd. up. Also trucking. 4-5564.

GRAIN FED PORK, WHOLE OR HALF. 9-2855.

KELVINATOR REFRIGERATOR, $125. 3939 LaSalle Street.

FOUR-BURNER MODERN ALL ENAMEL Clare Jewel gas range. 4-3305.

COLEMAN CAMP STOVE $12. DRUM furnace $15. Boxing gloves. 3-9733.

TWIN BABY BUGGY, GREY, AS NEW; tread still on tires; $65 or offer. 2-9058.

CHICKEN MANURE FOR YOUR GARDEN, 25c per sack. 8-2884.

HOBBIES AND CRAFTS, 741 VIEW Street. 2-7832

GRAVEL, CRUSHED FILL OR ROAD; garden soil, rocks, clay. 4-9421

KITCHEN CABINETS. VARIETY WOOD Products, 133 Kingston Street. 4-1833.

MAJOR SAWDUST BURNERS AGENTS. Domestic Sales, 28 Burnside W. 3-3512.

A GOOD CAR SUN VISOR. 4-2516.

FOR RUBBER STAMPS DIGGON'S

FOR PICTURE FRAMING DIGGON'S

28X MISCELLANEOUS FOR SALE

1 4-FT. BED, COMPLETE WITH S.F. MATTRESS $20.00
USED BED WITH NEW MATTRESS $37.50
CHESTERFIELD, like new $39.00
5-PIECE KITCHEN SET, new $34.50

ARROW FURNITURE
TWO STORES TO SERVE YOU
747 YATES ST. 3-4814

TRADE-IN DEPARTMENT
We have a wide selection of Appliances, Furniture and Radios arriving daily at our Trade-in Department, 638 Broughton Street, opposite Coach Lines Depot.
T. EATON CO.
CANADA, LTD.

WOODWARD'S
Used Appliance Showrooms
SEE OUR MONEY-SAVING VALUES
750 PANDORA 2-8932

TRADE-IN SPECIALS
Large selection of Radios, Washers, Ranges, Refrigerators and Ice Boxes. Many articles ideal for rumpus rooms or summer cottages. Drop in today.
KENT'S LTD.
747 Fort 3-7194, 3-3513

SCOTT & PEDEN
FOR YOUR VEGETABLE AND FLOWER SEED DORMANT SPRAYS SEED POTATOES AND GARDEN TOOLS CALL G 7181 FOR A FREE DEMONSTRATION OF THE ALL PURPOSE "MERRY TILLER"

ONE CRAFTSMAN DRILL PRESS. Almost new, ½" chuck, ⅓ h.p. motor. Cost $125. Sell for $90 or reasonable offer.
DELTA ELECTRIC
714 Cormorant 4-7416

A.B.C. ELECTRIC
Rebuilt Vacuum Cleaners from $9.95
804 Fort Street 4-3113

29 WANTED MISCELLANEOUS

WANTED: MUSICAL HAND BELLS, chromatic octave or more. English Whitechapel bells preferred. Write Mrs. Mary E. E. Anderson, 2721 N.E. Ainsworth, Portland 11, Oregon.

BABY'S HIGH CHAIR, PLAYPEN. Reasonable. 3-5510.

WANTED—25 WINDOW SASH TO FIT frames from army hut. 9-1066.

BEER BOTTLES, RAGS, METALS 3-0343. Island Junk. Anytime.

BETTER DEAL—CASH FOR YOUR FURNITURE, trunks, tools. Reliable. 3-6774.

WANTED — USED FURNITURE. Holland Bros. & Company. 3-0913.

OLD BICYCLES AND PARTS ARE worth money at 385 Johnson Street.

TO SELL GOOD BOOKS CALL 2-1427. THE HAUNTED BOOKSHOP, 845 Fort St.

31A POULTRY, HATCHING EGGS, ETC.

"THE CHICKS WHICH GIVE RESULTS" Now is the time to order your chicks. Over 30 years experience in producing good poultry is our guarantee of quality. Ten pure and cross breeds to select from. Write for particulars and prices, and remember "it's results that count."
RUMP & SENDALL LTD.
Langley Prairie, B.C. and Vernon, B.C.
J. L. LANG, Vancouver Island Representative, 3976 Braefoot Road. 1-1660.

HAMPSHIRE PULLETS, SIX WEEKS TO laying, £1 up, or trade for fowl. Maplewood Poultry Farm, 8-2884.

HAMPSHIRE PULLETS IN FULL LAY. Preston. Phone 9-2472.

SKOOKUM CHICKS
Immediate delivery, all popular breeds, also pullets 8 - 10 - 12 weeks old.
Bolivar Hatcheries Ltd.
Box 860, New Westminster, B.C.

31C CATTLE

JERSEY, FIVE YEARS OLD, FRESH three weeks. Milking five gallons. Gentle. $200. Phone 8-2188.

31E GOATS

MILKING GOATS. PHONE 9-1908.

31F DOGS

ONE AMERICAN COCKER PUP, 10 weeks old, pedigreed stock. Apply 3123 Washington Avenue.

31G CATS

CATS PROTECTION LEAGUE ADVISE Kittens should not be given out for adoption until eight weeks old. 7-2795.

31L CAGE BIRDS AND AVIARIES

BABY BUDGIES, TALKING STRAIN $-5381.

CHOICE BUDGIE BREEDERS, FROM $3. H. Andrew, Brentwood. Keating 17G.

BABY BUDGIES, SEVEN WEEKS, ALSO cages. 3-9806.

31X MISCELLANEOUS LIVESTOCK

GOOD HINDQUARTERS BEEF, GOOD for lockers. Sell reasonable. 3-9005.

34 HOTELS

BEACON LODGE
Tourist accommodation where the parkcity and ocean meet; new, clean, respectable and reasonable. Rates, daily, weekly, monthly. 30 Douglas Street. Phone 3-1443.

JAMES BAY HOTEL
American or European plan. American plan as low as $22.50 per week. Television entertainment. 270 Government Street. 4-7151.

ABERDEEN HOTEL
For restfulness and select atmosphere. Cooking which is par excellence. The Aberdeen Hotel offers you this at moderate rates. 4-3742.

BRUNSWICK HOTEL, 545 JOHNSON. clean comfortable rooms, by day or week, light housekeeping rooms at low rent.

THE GLENSHIEL, 606 DOUGLAS. A residential hotel providing every comfort for elderly people. 3-4164.

TWIN CEDARS, OAK BAY NEAR beach, golf course, buses. Suites by day, week, month. 1280 Newport Ave. 3-5411.

RITZ HOTEL, 710 FORT ST.
FURNISHED APARTMENTS AND ROOMS 3-1021
Elevator Service. Permanent or Transient

GLEN COURT HOTEL
New management. Clean, comfortable warm rooms, $6 to $8 weekly.
707 Blanshard G 0126

34B COTTAGES and CAMPSITES

SHAWNIGAN LAKE DE LUXE TWO-room cottage on waterfront, completely furnished June and July. Write S. H. Samuelson, R.R. Box 291, Cobble Hill, B.C.

SHAWNIGAN LAKE CABIN, BOAT tent, fuel for June, August and September. By the week or month. Call 3-7550.

AN ISLAND IN SHAWNIGAN LAKE with well-furnished cottage and boat for July. Phone 7-2901.

SUNNY SASEENOS, NICE SUMMER home, sleeps six to eight, $45 week. Box 432, Victoria Press.

35 BOARD and ROOM

BOARD AND ROOM FOR YOUNG men, $65 a month. Laundry included. 1018 Bay Street, Victoria, B.C.

COMFORTABLE HOME FOR WORKING man, very reasonable. Gorge district. 3-6709.

GOOD ACCOMMODATION FOR MAN. $60. Apartment 9, 1122 View.

CRAIGMYLE, 1037 CRAIGDARROCH. New management. G 0031.

36 ROOM and BOARD WANTED

BED-SITTING ROOM AND BOARD IN refined home by working girl (non-drinker, non-smoker). Use of phone desired. Box 449, Victoria Press.

37 ROOMS TO RENT FURNISHED

HOLLYWOOD CRESCENT—SEA VIEW. Attractive bedroom, breakfast optional. 2-6145.

BEDROOM IN QUIET, CLEAN HOME. Jubilee district, breakfast arranged. Phone 2-9504.

37 ROOMS TO RENT FURNISHED

CLEAN, COMFORTABLE SLEEPING room, close to bus, park and sea. Breakfast if desired. 2-0656.

CLEAN, FURNISHED ROOMS, CLOSE in. 1130 View Street. 3-0200.

SLEEPING ROOM. BREAKFAST OPTIONAL. 4-4489.

CLEAN SLEEPING ROOM FOR RENT. 2-6671.

CLEAN, BRIGHT ROOM, SUIT TWO people. 424 Skinner.

NEAR ADMIRALS AND ESQUIMALT. 4-8924.

38 HOUSEKEEPING ROOMS TO RENT, FURNISHED

AT 617 MICHIGAN—LARGE, SUNNY room for working girl; good range, fuel, water, light included; $25. (No dishes or linen). Phone 3-6408.

FURNISHED HOUSEKEEPING ROOM, near park and stores. Business girl or retired lady. Phone 4-2188 before 1 p.m. or after 6 p.m.

DEL BONITA LODGE, TOURIST WELL furnished, one and two-room suites, kitchenettes, hot and cold water. Reasonable rates. 99 Wellington.

HOUSEKEEPING ROOMS—THREE MINutes to town. Working person. 958 Mason.

LARGE BRIGHT DOUBLE ROOM, ALSO single room. Everything found. Close to Parliament Buildings. Phone 2-5624.

FURNISHED HOUSEKEEPING ROOM, all found, wood stove, $20 monthly. 2-7464.

LARGE, BRIGHT ROOM, ALL FOUND. Lovely location. Opposite Beacon Hill Park. 309 Douglas. Also basement rooms. 4-9541.

BRIGHT TWO ROOMS AND KITCHENette, electric range, close to bus. Phone 4-8719.

ROOM, CLOSE TO WATER, PARK, walking distance to town. 106 Medina Street, cornering Niagara.

$30—SLEEPING OR HOUSEKEEPING room, sink, business person. 33 Howe. 6-8 p.m.

2 TWO-ROOM SUITES, ONE-ROOM suite, hot and cold water, light and fuel, $35 and $45. 619 Queens. 4-4882.

NICE SMALL ROOM, $18, GAS INcluded. Ladies only. 1255 Pandora.

SINK, CUPBOARDS, AUTOMATIC heat. Close in. Non-drikers. 3-9555.

LARGE, BRIGHT, FURNISHED HOUSEkeeping room. 817 Dunsmuir. 2-8864.

FURNISHED ROOMS, CLOSE IN. 1130 View Street, phone 3-0200.

BRIGHT, CLEAN HOUSEKEEPING room. 4-0361.

LIGHT HOUSEKEEPING ROOM, OAK Bay. 4-1230.

BRIGHT, ATTRACTIVE TWO-ROOM suite, all found, $35 month. 2-8758.

LARGE HOUSEKEEPING ROOM, WALKing distance, quiet person only. 3-8365.

FURNISHED, BED-SITTING ROOM. 1218 Mackenzie. 3-7870.

SINGLE ROOM—NURSE OR BUSINESS girl preferred. 330 Moss.

BED-SITTING ROOM, BEDDING, dishes, garage. Bus at door. 4-4742.

LIGHT HOUSEKEEPING ROOM AND kitchenette. 303 Vancouver. 3-5025.

38A HOUSEKEEPING ROOMS FOR RENT, UNFURNISHED

$21.50—HOUSEKEEPING ROOM. EVERYthing found. APARTMENT BLOCK DOWNTOWN. 4-0071, 8-1179.

40 FLATS and APARTMENTS TO RENT, FURNISHED

CLOSE TO PARK IN ULTRA-MODERN apartment house, suite consisting of large living room, bedroom and kitchen, excellently furnished, frig. and stove. Rent, $92. Contact I. W. Saunders, Island Investment Co., Ltd., 774 Fort Street, 4-7146 days or evenings, 4-9458.

TO RENT JUNE 1—LOVELY, CLEAN four-room semi-furnished suite, with fireplace, refrigerator, gas range, etc. Rent $70 per month. 3293 Douglas Street, Cloverdale Apartments. 3-1625.

DE LUXE BACHELOR TYPE SUITE, day, week or month, near Empress Hotel and park. Thunderbird Apartments, 4-0632.

WELL-FURNISHED DUPLEX, THREE bedrooms, rent for summer months. Secluded, but central. Rockland area. 4-3661.

TWO-ROOM HOUSEKEEPING SUITE, only $35. Also unfurnished suite. Downtown block. 820 Balmoral.

TWO ROOMS AND KITCHENETTE with sink. Quiet home on bus stop. Business couple preferred. 3146 Washington.

IMMEDIATE POSSESSION—TWO-ROOM suite. Newly decorated. Light, water and fuel, $50. University district. 4-2238.

SEMI-BASEMENT SUITE, THREE rooms, hot and cold water, fridge, partly furnished, two adults. Rent $50. Available June 11. 2-6747.

BRENTWOOD SEAFRONT APARTMENT Weekly or monthly. Private wharf. Suit fisherman. L. G. Thomas, Beach Drive, Brentwood. Keating 17Y.

WILL SUB-LET MY THREE-ROOM, self-contained, fully furnished suite for three months at $95. Call 4-3594, 908 St. Charles.

IN OAK BAY—TWO ROOMS AND SMALL kitchenette. Semi-private bath. Business person. 4-2821.

ATTRACTIVE ROOMS AVAILABLE. Reasonable rate, weekly or monthly. 707 Blanshard Street. 4-6732.

LARGE TWO-ROOM APT., FACING water, main floor. Picture windows. Available now. 422 Dallas.

2-ROOM FURNISHED SUITE. ADULTS. 1357 Esquimalt Road.

FOR RENT—TWO-ROOM FURNISHED suite, $32.50 monthly. 4-2304.

TWO-ROOM SUITE, NEAR PARLIAment Buildings, 4-2174.

FURNISHED BASEMENT SUITE, $40 inclusive. Adults or one baby. 2-2414.

AT 1358 PANDORA, SELF-CONTAINED upper duplex. Suitable for retired or working couple.

NICE TWO-ROOM FURNISHED SUITE, everything supplied. 2-0375, after 6 p.m.

FURNISHED, SELF-CONTAINED 3-room apartment. 1030 Burdett Avenue.

TWO-ROOM SUITE, GAS AND SINK, suit working couple. 117 Superior Street.

TWO-ROOM SUITE, RENT MODERATE. Adults. 309 Michigan Street. 4-7780.

40A FLATS and APARTMENTS TO RENT, UNFURNISHED

ONE-BEDROOM SUITE — QUESNEL Apartments, Lee and Fort Streets. Rent $72.50. Occupancy June 1, 1954.

TWO-BEDROOM SUITE—NEW. Electric heat, electric stove, hot water supplied. Walking distance. $60 per month. Occupancy June 1, 1954.
BROWN BROS AGENCIES LTD.
1125 Blanshard Street 3-1816

PARK CREST APARTMENTS
150 Douglas Street
Modern one and two-bedroom apartments equipped with electric stove and refrigerator. Heated. Garage. Available immediately. Rental agents, Ker & Stephenson, Limited, 909 Government St.

FAIRFIELD—GROUND FLOOR 3-ROOM suite with larger rooms. Living room 22x14, newly decorated (fireplace), larger kitchen with nook and range, and large bedroom. Hot water heat. Garage if desired. $65. Adults. June 1. Apply 833 Fort St. or 2-4312 eves. 3-3640.

UPPER DUPLEX IN FAIRFIELD, lovely location, three rooms completely self-contained, with new gas stove and wall-to-wall carpet. $75 per month, includes automatic heat and hot water. Adults. 2-1533 between 9.30 and 12 noon; After 5.30 p.m. 2-0273.

1320 PURCELL PLACE, TWO BEDrooms, large living room, self-contained suite, fridge, electric stove, hot water and heat included. Under one mile to city. No children. $75 per month. Available June 1. Phone 2-4341.

PARK LODGE APTS.
912 Heywood Avenue. New three-room modern apartment, equipped with electric stove and refrigerator. Heated. Available immediately. $85 per month. Ker & Stephenson, 909 Government St.

$49.50 - $59.50—TWO AND THREE-ROOM SUITES, BATHROOMS, RANGES, REFRIGERATORS, STEAM - HEATED APARTMENT BLOCK NEAR DOWNTOWN. ADULTS. PHONES 4-0071, 8-1179.

FAIRWAYS APARTMENTS
Modern three-room self-contained suite, hot water heat, electric range and refrigerator. Close to stores, beach and transportation. Adults only. 3895 Hobbs Road, Cadboro Bay. 7-2892.

THREE ROOMS, GROUND FLOOR, stove, sink, refrigerator, $35. Apply evenings 3-1618. House behind 3588 Douglas.

THREE-ROOM SUITE, ELECTRIC range, automatic heat, available June 6, adults only. Phone 3-3663 after 5 p.m.

ATTRACTIVE, TWO-BEDROOM, UPPER front suite, in new block, near park. Fridge and stove, hot-water heated. Adults. $82. 3-9763.

IMMEDIATE POSSESSION, ONE LARGE and two small lovely suites, electrically equipped, delightful grounds, quiet middle aged preferred. 906 Pemberton Road.

CARROLL RIGHTER'S ASTROLOGICAL FORECAST

WEDNESDAY, JUNE 2, 1954

ARIES (March 21 to April 19)—Full force of today's influence for good rests in the home, with family or your own property, so keep your attention focused in these avenues and start swing upward.

TAURUS (April 20 to May 20)—Now you would be wise to communicate with all associates — business, neighbors, relatives, compatible companions; find out how you can make joint plans truly successful and workable.

GEMINI (May 21 to June 21)—You can get the results of all those wonderful new beginnings you started last year in some practical form that will add to your income, possessions. Fix up real estate.

CANCER (June 22 to July 21)—You have such feeling of well-being, happiness that you are apt to sit back, enjoy, but if you want it to last, all you have to do is make long range plans and put them at once into execution.

LEO (July 22 to Aug. 21)—To make your generous, magnanimous goals workable it's essential you get off alone or with experts and intimates and look at every factor so you slip up nowhere. Today is fine for all such.

VIRGO (Aug. 22 to Sept. 22)—Contacting all sorts of friends—old, middle-aged and youthful — brings you excellent suggestions for ways and means to come to better understanding; be very busy putting plans in actual operation.

LIBRA (Sept. 23 to Oct. 22)—Now you have chance to go to higher-ups and get that job, that raise if you've really earned it, that public acclaim, that delightful boost. Be conscious of worldly interests, for that helps your family, too.

SCORPIO (Oct. 23 to Nov. 21)—Acquiring any information or knowledge from newcomers in your life, newspaper, periodicals of all kinds, shows how you can advance your scientific, educational, spiritual insight.

SAGITTARIUS (Nov. 22 to Dec. 21)—If you are to have that lusty enjoyment of life you so crave, you need the wherewithal to purchase for yourself and help others. Come to definite agreements for all such today.

CAPRICORN (Dec. 22 to Jan. 20)—Others have more power than you today, and all partners, associates, opponents are in mood and willing to come to real understanding that brings success, advancement to all concerned.

AQUARIUS (Jan. 21 to Feb. 19)—This is your day to look at your work and spend your hours in unremitting toil putting all duties behind you. Fix wardrobe, improve diet, clean up pets, fix the garden, etc.

PISCES (Feb. 20 to March 20)—Wonderful day for you to get at investments, hobbies, and all pleasures that appeal to you. Make sure you let others know your devotion to them. P.M. fine for sports, romance, amusements.

IF YOUR CHILD IS BORN WEDNESDAY . . .

Wednesday's child is one of those very fortunate youngsters who can have almost anything that he or she desires on a silver platter. You would be wise to give courses in both the artistic and also in merchandising and business financing, as both will appeal and it's a toss-up which will be the final vocation. Make sure you teach early that only what is actually earned is truly appreciated. Otherwise your progeny will be inclined to accept all the good things without true appreciation, which would be tragic.

(Copyright 1954, General Features Corp.)

40B FLATS and APARTMENTS TO RENT, FURNISHED OR UNFURNISHED

THREE ROOMS, SELF-CONTAINED. Fairfield. $53.50. Adults. 4-4054.
Capital City Realty
650 Cormorant Street 4-1922

AVAILABLE JUNE 10, THREE ROOMS and bath. Adults. $75. Argyle Apartments. 4-3621.

CHOICE THREE-ROOMED SUITE. Nicely located. Adults. $57.50. Phone 3-7968.

THREE-ROOM SUITE, WALKING DISTance. Gas range. Heat, light and water supplied. 3-7024.

1022 PEMBERTON, THREE ROOMS, UPstairs, heat, hot water and laundry facilities. 3-6796.

720—LARGE BRIGHT GROUND BED-sitting room with fireplace, kitchenette with sink and stove. 2852 Inez Drive.

THREE ROOMS AND BATH. GAS. Middle-age couple; no children. 3-4406.

CHOICE THREE-ROOM SUITE, NICELY located adults. $57.50. Phone 3-7968.

$65 — THREE ROOMS, SUIT OLDER couple. Furniture available. 516 Trutch.

THREE-ROOM SELF-CONTAINED suite, Fairfield district. $50. 7-2958.

FOUR-ROOM SUITE AVAILABLE JUNE 1. Colwood. 8-2610.

THREE-ROOM SUITE, NEAR CENTRAL Park. $35. Phone 3-5164.

VACANT FIVE-ROOM SEA-VIEW apartment for summer months. 7-2918.

THREE ROOMS AND BATH, MIDDLEaged couple, no children. 3-4406.

3½-ROOM SUITE. 917 CATHERINE ST.

LUXURY SUITE, EAST SIDE OF Beacon Hill Park, living room and bedroom with wall-to-wall carpet, Pembroke bathroom, electric kitchen with stove and refrigerator. Oil hot-water heat. Walking distance to town. Garage. $85 per month. Call Mr. Eede, evenings 2-8498.

HAGAR & SWAYNE LTD.
4-0531 or evenings 2-8498

OAK BAY—WATERFRONT
1 2-BEDROOM SUITE AVAILABLE NOW
Apply Mr. Vernon Martin

NORTHWESTERN SECURITIES LIMITED
631 YATES ST. PHONE 4-8054

RENTAL SERVICE
Housekeeping Rooms and Tourist Accommodation. Unfurnished Suites and Duplexes, Furnished and Semi-Furnished Suites.
633 - A JOHNSON ST. — 2-2414 — 9 - 5

40B FLATS and APARTMENTS TO RENT, FURNISHED OR UNFURNISHED

TWO LARGE ROOMS—GROUND floor, partly furnished, kitchen privileges. Light, heat and water. 4-2551.

THREE-ROOM SUITE, PARTLY FURnished. 589 John Street. 2-1822.

Needing a Suite or House?
Phone Rentals Unlimited. 2-3544

41 FLATS AND APARTMENTS WANTED, FURNISHED

SELF-CONTAINED BACHELOR SUITE required. Fully furnished. Preferably near Cathedral. 4-9922 or write Box 619, Victoria Press.

URGENT—TWO-BEDROOM GROUND-floor suite, central, adults. $60-$65. 2-2414.

41B FLATS AND APARTMENTS WANTED, FURNISHED OR UNFURNISHED

WANTED—HOUSES, SUITES, APARTments, rooms. 633-A Johnson St. 2-2414.

42 HOUSES TO RENT, FURNISHED

FULLY MODERN, PARTLY FURNISHed, three-room cottage at Sooke. 2-5416.

42A HOUSES TO RENT, UNFURNISHED

THREE ROOMS AND DINETTE, IN modern side-by-side duplex. Garage. Walking distance. To middle-aged couple. 7-3138.

FIVE-ROOM LOWER DUPLEX. 725 Kings Road. $75. 3-0327. Possible income.

42B HOUSES TO RENT FURNISHED OR UNFURNISHED

ALERT SERVICE TRANSFER CO. LTD. When moving call us for fast, reliable service anywhere in B.C. Safe moving is our motto.
3-4101, 3-3569 749 Broughton St.

COTTAGE, DECORATED, CABINET kitchen, one bedroom, $35 per month. 8-3104.

JEEVES BROS. MOVING AND STORAGE. Local and long-distance. 3-9832.

43 HOUSES WANTED TO RENT FURNISHED

FURNISHED TWO-BEDROOM HOUSE or apartment by July 1. Box 626 Victoria Press.

43A HOUSES WANTED TO RENT, UNFURNISHED

RESPONSIBLE COUPLE WITH TWO children require two or three-bedroom home with garden, preferably in Oak Bay, Fairfield or Gordon Head, with or without option to purchase. Please phone 7-2815.

FIVE OR SIX-ROOM HOUSE, CITY OR country, before July 1, adults, references. Mr. Herkes, 7-2372, 4264 Blenkinsop Road.

43A HOUSES WANTED TO RENT, UNFURNISHED

FIVE OR SIX-ROOM HOUSE, TWO, three bedrooms, automatic heat. July 1. Oak Bay, Fairfield. Naval officer, two children. Box 415, Victoria Press.

TWO OR THREE-BEDROOM HOME BY September 1, within eight-mile circle. Teacher, three children. 3-1302.

44 HALLS, STORES and OFFICES TO RENT

OFFICES AND MUSICAL STUDIOS IN central downtown block. Rent $15 and up, including heat and light. Phone 4-1843 or 9-1198.

SMALL STORE WITH LIVING QUARters. Phone 3-4914.

47 CARS FOR SALE

CADILLAC

Must sell my '51 sedan, model 62. Excellent condition. Full de luxe equipment, white wall tires. This car has been well cared for and carefully driven by one person. Will sacrifice for quick sale. Consider trade as part. Phone 4-3513. Request Piteo extension.

'51 CHEV. RADIO, HEATER $1,395
'49 FORD, TOP SHAPE $995
'40 DODGE, A1 $495
'37 CHEV. COACH $175
'51 AUSTIN A-40 $735
CAPITOL AUTO SALES
2416 DOUGLAS STREET 4-9723

1950 CHEVROLET SEDAN, $995; 1950 Chevrolet five-passenger coupe, $1,150; 1950 Ford sedan, $1,150; 1950 Ford sedan, $1,250; 1950 Meteor convertible, $1,495. Can be seen at Causeway Service Station. Government at Humboldt.

1949 PACKARD SEDANETTE IN beautiful condition inside and out. Must be sold immediately to nearest offer to $1,400. Terms can be arranged. 724 Johnson. 3-1411.

'51 FORD CONVERTIBLE IN EXCELlect condition. Fully equipped. Will accept trade or best offer. Apply after 6 p.m. Outdoor Garden Market, Quadra at Cloverdale.

SPECIAL—LIKE NEW
1953 red Buick convertible, completely equipped with extras, 6,000 miles. Will accept trade and finance. Box 622, Victoria Press.

SACRIFICE — 1950 BLUE MERCURY sports sedan; 22,000 miles, overdrive, heater, radio with rear seat speaker, light signals, rubber upholstery, immaculate condition. Phone 2-2398.

HORWOOD BROS.
1951 Plymouth Sedan, radio and heater, $1,550. 1949 Dodge radio and heater, new motor, $1,295. 1940 Plymouth, $580. GOVERNMENT AT HERALD 3-4021

1952 METEOR, EX-CAB, 50,000 MILES, $1,177. 1939 Plymouth sedan, one owner, $277.50. 1950 Pontiac sedan, ex-cab, $977. 4-2041.

1941 FORD CONVERTIBLE, CUSTOM radio and heater, fender skirts, pipes, new paint and upholstery; good shape, $550. 2636 Roseberry Avenue.

1953 HILLMAN IN IMMACULATE CONdition. Purchased and just returned from England. Exceptional buy at $1,395. Terms. 2-1924.

1815 DOUGLAS STREET—AUTOMOBILE insurance is well written at low rates. Harry Foster Ltd. 24-hour telephone service. 2-2101.

1954 MORRIS MINOR, RADIO AND heater, 3,000 miles. $450 will handle. 305 Linden Avenue.

1949 CADILLAC CONVERTIBLE, FULLY equipped. Will sell or trade. Can arrange easy payments. 2-3969.

1938 OLDS "8" COACH, GOOD SIXply tires, heater, new brake linings, $250. 3-1825.

1947 PACKARD DE LUXE CLIPPER SEdan, radio, heater, excellent condition; $1,100 or offer. 2-6950.

1937 BUICK SEDAN, RADIO AND heater, good condition throughout. Price, $375. Phone Sidney 97R.

WILL ACCEPT SMALL CAR OR $200 AS down payment on 1950 Vanguard sedan, with radio. 2-0364.

1935 PLYMOUTH, BEST OFFER. NEW motor, perfect all around. 1228 Juno Street. 4-6481.

LET FERRIDAY'S TEACH YOU TO drive safely. Dual control cars. CAUSEWAY SERVICE STATION 4-2241

AUSTIN '49 A-40, NEW ENGINE, heater, best offer. 316 Montreal.

1938 STUDEBAKER, LICENSED, GOOD condition. 2-7671.

38 FORD, GOOD RUNNING ORDER, neat in appearance. $195. 2-2244.

$35 DOWN, $35 MONTHLY, 1946 JADE green Ford. $685. 2-0876.

1939 DODGE COUPE, GOOD RUNNING order. $400 cash. Phone 4-5991.

1950 RED METEOR CONVERTIBLE, will trade or sell reasonably. 9-3773.

MODEL "A" FORD FOR SALE—PHONE 2-2766.

1939 CHEV. SEDAN, FINE CLEAN CAR. Top mechanical condition. $385. 2-2244.

1937 HUDSON. CHEAP. CALL HERB between 7 and 9. 3-8810.

1950 HILLMAN, TAN, GOOD CONDITION. Phone 2-4713.

WILL TRADE UP OR DOWN. JONES Bros. Johnson at Quadra. 3-2212.

USED CARS
(Not to be Confused with Abused Used Cars)

1953 AUSTIN A30 SEDAN. At last—one of these most economical cars for sale second hand with only 8,200 miles on it $1045

SPECIAL TO CLEAR
Now about an inexpensive convertible to zip around in this summer? Use it for the summer and then sell it if you like. It would pay you to buy one at these prices. Both Morris Minors.
1952 $894
1950 $595

WANT A CLOSE-TO-NEW SEDAN FOR YOUR VACATION?
We have one only. 1948 Plymouth with only 36,000 miles on it. Your wife will appreciate the newness and you will discover it still has that new car feel to it. You'll both be excited when you discover you can own it for $995

Please remember that we are the Austin dealer, therefore we can offer you the largest selection of used Austins at any price you wish to pay—Yes at any price!

LIKE A SIX-CYLINDER SMALL CAR? One only, clean 1949 Vauxhall $895

Our seven-day exchange privilege eliminates the gamble when buying a used car from
Thomas Plimley Ltd.
Victoria's Oldest Automobile Dealer
Yates at Vancouver Street Phone 2-9121

'53 DODGE SUBURBAN. True mileage 10,000. Tinted glass, undercoat and air conditioner $2595
'52 OLDSMOBILE "98" CONVERTIBLE, fully equipped, immaculate condition. Full price $3895
'52 CHEVROLET FIVE-PASSENGER. Very clean $1695
'49 AUSTIN SEDAN $745
'51 PONTIAC SEDAN. Nice condition with radio and heater $1595
'46 CHEVROLET SEDANETTE. Radio and heater. $895
We have 10 older cars to choose from
QUALITY CAR SALES
1030 Yates Phone 2-2241
4-8154

SELECTED USED MORRIS CARS
We keep a good stock of carefully selected used Morris cars completely inspected and thoroughly serviced for your satisfaction. Guaranteed
British Automobile Centre Ltd.
MORRIS — M.G. — RILEY
"Low Cost Motoring"
B 8141 871 Vancouver Street B 8141

47 CARS FOR SALE

WILSON MOTORS
THE TRUTH IS:
WILSON USED CARS DO SELL FOR LESS
COME SEE! COME SAVE!
$1895 TO $3500

'51 CADILLAC SEDAN. Hydramatic. Radio and heater.
'52 PONTIAC SEDAN. 8-cylinder. Hydramatic. Radio and heater.
'53 CHEVROLET SEDAN.
'53 FORD TWO-DOOR. Custom radio and heater.
'53 CHEVROLET SEDAN. Heater.
'53 CHEVROLET TWO-DOOR. Heater.
'52 CHEVROLET SEDAN. Heater.
'52 CHEVROLET TWO-DOOR. Heater.

8 GREAT OLDSMOBILE SPECIALS! ! !
SPECIALLY PRICED
SPECIALLY GOOD
$195 to $995

'49 FORD SEDAN. Heater.
'51 HILLMAN SEDAN. Heater.
'47 FORD SEDAN. Heater.
'51 PREFECT SEDAN. Heater.
'39 PLYMOUTH SEDAN.
'40 AUSTIN TWO-DOOR.
'37 FORD TWO-DOOR.
'49 CHEVROLET TWO-DOOR. Heater.

$1195 to $1295

'49 CHEVROLET SEDAN. Heater.
'49 PONTIAC SEDAN. Heater.
'49 CHEVROLET COUPE. Heater.
'50 CHEVROLET TWO-DOOR. Radio and heater.
'50 CHEVROLET TWO-DOOR. Radio and heater.

$1295 TO $1650

'51 CHEVROLET. Heater.
'52 PLYMOUTH BUSINESS COUPE. Heater.
'51 FORD SEDAN. Custom radio and heater.
'50 MERCURY SEDAN. Heater.
'47 BUICK TWO-DOOR. Radio and heater.
'50 PONTIAC TWO-DOOR. Heater.
'50 CHEVROLET SEDAN. Heater.
'49 PONTIAC SEDAN. Heater.
'52 VANGUARD. Heater.

TRUCKS
$355 to $1195
AT
WILSON MOTORS
YATES AT QUADRA
3-1108
Island's Largest Dealer

EMPRESS MOTORS
TUESDAY and WEDNESDAY SPECIALS
1951 CHEVROLET POWERGLIDE SEDAN. Custom radio and heater, two-tone sun gold and ivory $1595
1950 MERCURY CLUB COUPE, custom radio and heater, two-tone green $1497
1947 BUICK SEDAN, radio and heater, two-tone blue $1190
1940 CHEVROLET SEDAN. Full price $395
1950 PREFECT SEDAN. Full price $335
1951 MORRIS OXFORD, half-ton pickup $795

EMPRESS MOTORS LTD.
Open Evenings Till 9
900 Fort St. at Quadra

LOUIS NELSON LTD.
827 PANDORA AVE. 3-6113

Not even in the "GOOD OLD DAYS" could you buy so much for so little.

1949 MONARCH SEDAN, air-conditioned, two-tone paint. One-owner condition. Outstanding appearance. Only $1245
1947 CHEVROLET COACH. Radio and heater. New paint, excellent motor and swell family car and good for two or three years. $745
1946 HUDSON SEDAN, 6-CYLINDER. Air conditioned. Good rubber. Fine appearance. Less than 200 miles on the new motor. Guaranteed $595
1948 STANDARD ROADSTER. Very young car going at the price good mechanical condition. A of a clunker $295
1938 HUDSON SEDAN. SPOTLESS inside and out. First-class rubber. The engine is a bit noisy but sound. Only $195
OTHER EQUALLY GOOD BARGAINS

AUTHORIZED MERCURY - METEOR ZEPHYR - CONSUL DEALER
We are offering two demonstrators at a real saving to you.
1954 METEOR RIDEAU 4-DOOR. 2-tone color, power steering, Merco-Matic transmission, radio and heater.
ALSO A
1954 ZEPHYR SEDAN. Both these cars have less than 2,000 miles.
ESQUIMALT SERVICE
CORNER ESQUIMALT AND ADMIRALS
3-5651
Where you get more car per dollar; because you spend less dollars on overhead
OPEN 9 A.M. TO 9 P.M.

AUSTINS
We are Austin dealers and offer a choice selection of used AUSTINS, all guaranteed.
Buy your used AUSTIN from your Austin dealer.
MASTERS MOTOR CO. LTD.
815 View Across from Y.M.C.A.

47 CARS FOR SALE

SIMPLE ARITHMETIC
Top Condition
Lowest Market Prices
Choice of Written Guarantees
A Chance to Win the
NATIONAL MOTORS
GIANT CASH JACKPOT
EQUALS
THE BEST POSSIBLE DEAL YOU CAN GET
THE JACKPOT HAS NOW CLIMBED TO $1240

HERE'S TODAY'S SPECIAL
1954 CHEVROLET 2-DOOR SEDAN. Air-conditioner, only 3,000 miles, one owner. Just like new—You can't afford to miss this at Special Low Price $1995

NATIONAL MOTORS is
Your best bet;
Ten to one
Are the odds you get.

Shop around—then see us. Ten to one we'll beat the best used car or truck deal you can find! We can do it because of our policy of lowest markup with rapid turnover. Priced right, conditioned right, our used cars give top value for your dollar.

TRUCK LOT
VIEW STREET
'51 ¼ THAMES $395
'39 PLYMOUTH ½-TON PANEL $395

Tractor Division
2312 Douglas Street
WE CARRY ALL MAKES AND SIZES OF USED TRACTORS

Now More Than Ever
Everyone Deals With
NATIONAL MOTORS
For a Fine Car, a Fair Deal
And a Chance to Win the
Giant Jack Pot
819 Yates 4-8177

YOUR CAR
Can Make or Break
Your Vacation
Start Right With a
JACK POT SPECIAL

'49 PLYMOUTH SPECIAL DE LUXE SEDAN
Complete reconditioning. Rebore, new pistons, rings, clutch and paint recapped tires, seat covers and air conditioner. The color is Copen Blue. This car is excellent in all respects $1199
OR
ONE OF OUR "BLUE RIBBON" GUARANTEED USED CARS

'53 PLYMOUTH CAMBRIDGE CLUB COUPE
No. 9135-D
It has only gone 7,000 miles. Like new. Air conditioner and chrome wheel discs. Light green in color $2149

1951 PLYMOUTH CRANBROOK SEDAN
No. 26-130
Fully reconditioned, 28,000 miles, air conditioner. Lovely upholstery. Seeing is believing. For $1649

1950 CHRYSLER WINDSOR
No. 73648
Fully equipped, with radio, heater, turning indicators. One owner car, a true example of Chrysler engineering $1995

1950 PONTIAC SEDAN
No. 193
Torpedo back. Just over 16,000 miles, painted a gun metal grey with grey interior. Completely in its own class $1549

BUYING A USED CAR IS TOO VITAL A MATTER FOR GUESSWORK. COME TO OLSON'S FOR A BLUE RIBBON USED CAR — 30 TO 60-DAY WARRANTY

OLSON MOTORS
Your Chrysler-Plymouth Dealers,
Home of the
"BLUE RIBBON USED CARS"
1036 Yates 4-1144

COMPARE OUR VALUES
1952 MERCURY SEDAN. Low mileage $2295
1951 STUDEBAKER SEDAN. Very clean CHAMPION $1595
1950 DODGE SEDAN $1295
1948 PACKARD SEDAN. Overdrive, Radio, heater etc. $1295
1950 STUDEBAKER SEDAN. A real buy CHAMPION $1395
1949 CHEVROLET SEDAN $995
1 ONLY—1953 STUDEBAKER COMMANDER SEDAN. Automatic trans.
1 ONLY—1953 STUDEBAKER CHAMPION SEDAN. 5,000 miles.
These two cars driven by Jameson

47 CARS FOR SALE

TRY PATRICK'S
USED CARS
837 YATES STREET
2-0361

FULL PRICES CLEARLY MARKED ON ALL WINDSHIELDS

49 Ford, radio and heater $999
50 Morris Convertible $699
52 Anglia Coach $599
38 Chevrolet, very clean $299

PATRICK'S SPECIAL
38 Chrysler Imperial. Like new. Radio, heater, whitewalls, turn signals, and more. Fully equipped, only $499

THESE ARE ONLY A FEW EXAMPLES LOTS MORE TO CHOOSE FROM
NO TAXIS OR U-DRIVES, NO RED TAPE, IMMEDIATE DELIVERY

FOR THE BEST USED CAR BUY IN TOWN
TRY PATRICK'S

47A TRUCKS and TRAILERS FOR SALE

1950 FORD PICKUP. SELL OR TRADE for car. Removable side racks, trailer hitch, top condition. 4-2737. 737 McClure Street.

'41 CHEVROLET ½-TON PANEL. GOOD running order. Neat in appearance. $350 or offer. 2-2244.

1951 GMC PICK-UP IN GOOD MECHanical condition. Will trade for car. 2-3969.

SLEEPING TRAILER, 10x6x5. PHONE 2-7825.

1934 CHEVROLET MOTOR GOOD, half-ton panel, $50. 3-5924.

1940 INTERNATIONAL 1½-TON. GOOD condition, flat deck. $300. 4-7318.

47B PARTS, TIRES and ACCESSORIES

TRANSMISSIONS
We Specialize in Rebuilt Transmissions. Fully Guaranteed.
SANDY'S AUTO WRECKERS
1023 View Street 3-7521

RETREAD TIRE SALE
600x16 Retreaded $13.50 Ex.
670x15 Retreaded $13.50 Ex.
GAVIN JACK, 1317 Quadra, 3-0331

CARRIER FOR CAR TOP, CALIFORNIA type. Evenings 3-7847.

CLARK'S AUTO PARTS, 3233 DOUGLAS. Used parts for cars and trucks.

TOP CARRIERS
FOR THAT VACATION TRIP
VARIOUS SIZES TO FIT ALL CARS
FROM $5.95
DICKINSON & DUNN
"Back of the Bay on Arena Way"

NEW TIRES
600x16 $14.95 Ex.
670x15 $15.95 Ex.
Life Time Guarantee
ANDY & JACK
FRANCIS BATTERIES AND TIRE LTD.
1412 Quadra Street Phone 3-7032

47C AUTO REPAIRS and SERVICE

MOONEY'S AUTO BODY SHOP 3-4177
Complete collision repairs, painting, etc.

EXPERT AUTO REPAIRS
20 YEARS' EXPERIENCE. GUARANteed jobs. Free estimates. Speedometer and wiper repairs. Chet Dowman, 724 Johnson. E 1411.

47D AUTO FINANCING and INSURANCE

AUTOMOBILE FINANCING
Purchases of automobiles, household appliances and industrial equipment financed on monthly payment plan. Loans on late model cars. Reasonable rates. Prompt service.
ISLAND FINANCES LIMITED
1112 Broad Street Phone 4-6831

CAR INSURANCE COSTS ONLY $18 TO cover in B.C. to get a pink card.
J. W. BUCKLER INSURANCE AGENCIES
Phone 3-2144 Room 110 1006 Gov't.

C. REYNOLDS, 1118 QUADRA STREET. 2-0732 or 3-8457. Car, fire, insurance.

47E AUTO BODY REPAIRS and PAINTING

EXPERT RADIO REPAIRS
Jack Lacey Auto Body Shop, corner Pembroke and Douglas, 3-5521.

48 CARS and TRUCKS WANTED

WE PAY CASH FOR LATE MODEL cars. Quality Car Sales, 1030 Yates Street. 2-2241.

CARS BOUGHT FOR CASH OR SOLD on consignment.
TRY PATRICK'S 837 YATES.

OLD CARS WANTED FOR WRECKING. Bring them in to 2826 Quesnel Street.

WILL PAY CASH FOR 1946-1954 CARS. Jones Bros., Johnson at Quadra, 3-2212.

49 BOATS and MARINE FOR SALE and WANTED

SALE OF RECONDITIONED OUTBOARD motors from 2 h.p. to 25 h.p. Good selection now available. See our wide selection of colors in the Brolite Z spar marine paints, varnishes and stains. Wide display of fishing tackle now available. We are also dealers for Gray marine engines with complete stock of marine fittings and boat accessories.
Convenient Terms
ANGUS MARINE
2220 Douglas Street 4-7431

BOAT LUMBER FOR SALE
Extra-long plywood panels, yellow cedar for stringers; oak for chine, sheer and keel, mahogany for trim and decking. Boat Plans Glue Brass Screwnails
BUILDERS SASH & DOOR LTD
350 Garbally Road Phone B 3171-2

MERCURY MARK 5 OUTBOARD. OUTperforms any 5 h.p. Quiet, smoother, superior idling, neutral clutch. Priced at $272.
SURFACING PRODUCTS LTD.
821 Fort Street 2-1928

MERCURY MARK 5 OUTBOARD. OUTperforms any 5 h.p. Quiet, smoother, superior idling, neutral clutch. Priced at $272.
SURFACING PRODUCTS LTD.
821 Fort Street 2-1928

WOODS & CLARK, 1834 OAK BAY Avenue. Scott-Atwater outboard motors, 3-16 h.p. Specialized repairs on air-cooled motors. We call and deliver. 4-3421.

NATIONAL MOTORS TRACTOR DIV. Agents for Clinton air-cooled motors. Sales and Service
2312 Douglas 4-3922

FOSTER'S SHIPYARD
Boats built or repaired, machine work, welding, etc.
419 Bay Street 3-0408

11'6" PLYWOOD BOAT, TRAILER AND 5 h.p. 1952 Johnson outboard, $325, or sell separately. 4-1205.

28-FOOT CABIN CRUISER "RIP TIDE." Can be seen at Hall's Boathouse. $995. 4-5831.

FOR SALE—28-FOOT GILLNETTER with 7 h.p. Easthope and drum, $500 cash for quick sale. 2-2183.

10'6" BOAT, INBOARD MOTOR 1½-H.P. Briggs, as new, $125 or offer. 117 Superior Street.

12-FOOT CLINKER INBOARD, EXCELlent condition. 2370 Windsor, 3-8097. What offers?

32-FOOT CABIN CRUISER, CHEVROLET motor, excellent condition, radio; price $900. Terms. 2-3072.

SPECIALIZED PARTS REPAIR SERVICE
VICTORIA MARINE WORKS
2007 Government St. 3-8816; night, 3-3893

FOR SALE, 24-FOOT CABIN CRUISER "Kelvic." Good Star motor. May be seen at Hall's Boathouse. $500. 2-5511.

FOR SALE, 36-FOOT BOAT. MUST sell. 2-8832.

22-FOOT CABIN BOAT, $150. 1237 Johnson Street.

16-FOOT SNIPE SAILBOAT, COMPLETE. Sacrifice. 1115 Collinson Street. 4-6252.

JOHNSON OUTBOARD MOTORS
RAMSAY MACHINE WORKS 4-5314

Don't Take Any Chances
Increase our cruising pleasure with peace of mind, by having a reliable Scott-Atwater outboard as auxiliary power for your cruiser. Models 5 to 16 h.p.
EDWARD LIPSETT LTD
809 BASTION 4-8149

49 BOATS and MARINE FOR SALE and WANTED

BOAT FENDER
Of all Sizes Made to Order—Rope Work. Canvas Work, Rope Ladders
SHIP CHANDLERS (McQUADE'S) LTD.
1252 Wharf St., Foot of Yates Street 3-1141

51A MORTGAGE LOANS

HOME OWNERS, YOU CAN NOW REmodel, renovate, extend and otherwise improve your home. See your contractor or do the job yourself. Even if there is a mortgage on your home you are still eligible. Contractors and builders ask about our home improvement plans—pays you cash on completion of contract. Up to $2,000. Up to 24 monthly payments. Reasonable rates.
ASSOCIATED BUILDING CREDITS LTD.
418 Gorge Road Phone Mr. Anderson 2-5148

FUNDS ON HAND AND IMMEDIATELY AVAILABLE FOR MORTGAGE LOANS
Large and small amounts—low interest—quick decisions. Repayment to suit. Reasonable charges. Mortgages and agreements purchased.
Consult Our Mortgage Department
P. R. BROWN & SONS LTD
Serving Victoria for Over 50 Years
1112 Broad Street Phone Garden 7171

MONEY TO LOAN
Various amounts, $1,000, $2,000, $3,000, available for good first mortgages. High interest not as important as security and covenant.
SWINERTON & CO LIMITED
620 Broughton Street E 7181

APPLICATIONS FOR LARGE OR SMALL mortgages appreciated. We specialize in refinancing, also purchasing mortgages and agreements. Don Smith Financial Survey Ltd., 1324 Government Street. 4-9305.

LIMITED AMOUNT OF MONEY AVAILable for small second mortgages. Don Smith of Financial Survey Ltd. 4-9305.

52 WANTED TO BORROW

FIRST MORTGAGE $3,500 AT $50 PER month, including 7% interest. Terms, three years. Value of property, $8,000. Discount mortgage. First mortgage $5,300 at $55 per month, including 7% interest. Value, $6,300. Discount $900. $4,400 will handle. Phone W. S. Kirkpatrick 4-9305. Financial Survey Ltd., 1324 Government Street.

$1,000 DISCOUNT, $4,000 BUYS $5,000 agreement, payable at $50 month including 7% interest, for 12 months, and $60 per month thereafter. Security, 11-year-old Esquimalt bungalow. For full information kindly call Douglas Hawkes at Harry Foster Ltd., 2-2101 anytime.

WANTED—CLIENTS WITH LARGE OR small sums of money to invest in first mortgages at 6% and 7% interest, good monthly payments. Inquiries appreciated. Don Smith or W. S. Kirkpatrick, 4-9305. Financial Survey Ltd., 1324 Government Street.

53A TIMBER FOR SALE AND WANTED

NOBODY WILL PAY YOU MORE FOR small or big patches of fir, cedar, balsam or hemlock. I will buy for cash or on stumpage, standing, or felled or felled and bucked timber or logs. Box 190, Victoria Press.

54 BUSINESS OPPORTUNITIES

REVENUE REVENUE
$12,500—Furnished rooming house. Income $200 a month plus five rooms for owner. Near Buildings.
$9,000—Duplex, upper suite rented at $60 a month. Two lots. First-class condition, situated Off Oak Bay Avenue.
MODERN SIDE-BY-SIDE DUPLEX
$12,500—Four rooms each suite. Hot-water heated. Oak floors. Four garages. Close to Linden and Fort Street.
Contact E. N. Bagshawe at 2-8117 or evenings 3-2548. Newstead Realty Ltd., 766 Fort Street.

ROCKVALE RESORT
Shawnigan Lake Beauty Spot
Nine acres of landscaped garden, orchards and 300 feet of lake front. Large barn lodge, plus eight self-contained units, boathouses and boats. Inspection invited, immediate occupancy. Phone Cobble Hill 87L1.

BUSINESS BLOCK—CITY CENTRE
Stores and suites showing better than 16% net on full price of $42,000. This property is definitely underpriced for quick sale owing to illness. Phone Mr. Christensen, 2-7276 any time. Town & Country Homes Ltd., 1923 Quadra.

BRICK WAREHOUSE, CLOSE IN. FIVE years old. 2,550 square feet of storage space. Roof guaranteed 25 years. $11,550. Call Mr. Blenkinsop, F. N. Cabeldu Ltd., 3-7174.

LOVELY CLOSE-IN HOME ON SEcluded 1½ acres, plus $339 monthly revenue. $9,000 down, balance arranged. Owner 4-8252.

WANTED—REAL ESTATE BUSINESS, small office on ground floor preferred. Cash. Box 641, Victoria Press.

BEST MINING PROSPECT IN CANADA. $2,000 required. Information, Box 595, Victoria Press.

BRAND NEW FOUR-SUITE APARTMENT for sale. Netting 14%. $14,000 will handle. 4-9488 or 2-8832.

BARGAIN DUPLEX
Vic. West. Cash down $1,000. Not a conversion. Four rooms and bathroom each side, full basement, in good condition. Good terms.
Price $6900
W. R. Cryer 3-7174; Eves. 3-2177

REVENUE
NEAR TOURIST ROUTE
A very fine matured revenue property, close to town, for coming tourist trade. Through hall, large living room, dining room, kitchen and pantry, 3 large bedrooms, 2 bathrooms. Upstairs: 2 large and one unfinished rooms, 3-piece bathroom. Full basement, oil hot air heating. Drive-in garage. Taxes $94. Inspect now and be ready for tourist trade. Newly decorated and in immaculate condition. Owner will consider low down payment.
Price $11,750
W. R. Cryer, 3-7174; Eves. 3-2177

F. N. CABELDU LTD.
1212 BROAD STREET

MONEY-MAKING BUSINESSES
These are selected listings:
(1) Taxi business with four cars. All fully equipped. Uptown location. Would suit partnership. No phone information.
(2) Fish and Chips. Uptown. Short hours. Some living quarters. Good equipment. Seats 44. Full price (half cash) only $5000
(3) Coffee Shop. Uptown. A-1 location. Steady trade. Short hours. The best value in town at only $3000 (Some terms.)
(4) Beauty Salon. Very good location. Doing nice steady business, about $100 weekly. Just right for one operator. Well equipped. Good living quarters. Rent, $75 monthly.
CALL JIM DAMON
SPECIALISING IN BUSINESS SALES
Days, 2-2157; Evenings, 2-5642
Western Homes Ltd.
611 Yates Street

BARGAINS
BUSINESS BLOCK—Three stores (one with living quarters). Priced for quick sale, only $7500
GUEST HOUSE—A going concern. Clean, fully furnished and equipped. Just take over and carry on.
Price $11,500
DUPLEX—Up and down (five rooms up and 4 down). Carberry Gardens. Nice home and income. Extra lot included. Only $9500
PEMBERTON, HOLMES LTD.
1002 Government Street 4-8124
Evenings: L. J. Coltis, 3-6346

55 EXCHANGE REAL ESTATE

SELL OR TRADE FOR HOUSE IN SIDney or Victoria—Four-room house with adjoining coffee shop, ¼ acre, on Sooke highway, nine miles from town. 1,700 square feet floor space. Store can be rented separately. $9,000 my equity, including equipment, full price $15,000. Glen Lake Coffee Shop, Box 3206, R.R. No. 1, Victoria.

56 LISTINGS CANCELLED

2857 SHELBOURNE SOLD BY HAROLD Ware, Town & Country Homes Ltd., 1923 Quadra Street. Parking facilities are getting more serious all the time. Why not take advantage of ours? We do not have this problem. Phone 2-7276.

1219 VINING STREET IS SOLD.

SOLD
NEW N.H.A. house to be built for Mr. Chalkley on Carmen Street by Stan Evans and Johnny James, of Western Homes Ltd. See us for information on N.H.A. 2-2157. Eves., 9-2182, 2-6515.

56A LISTINGS WANTED

URGENT
Will pay cash for modern two-bedroom home with attached garage, oil heat preferred but not essential, from $9,000 to $11,000. Contact Cliff Baier at 2-8117 or eves. 3-2309. Newstead Realty Ltd., 766 Fort Street.

URGENTLY REQUIRED
A good residential lot in the Fairfield area, close to Gonzales preferred, must be fairly high. Please telephone Mr. H. Forrest at 2-8117 or res. 2-027. Newstead Realty Ltd., 766 Fort Street.

OPEN LISTINGS WANTED — WE WILL compete with anybody. Phone in your listings now and if your price is right we will sell quickly. Dickie & Co. Realty, 833 Fort Street. 2-4312; evenings 3-3640.

FIVE OR SIX-ROOMED MODERN BUNgalow with basement accommodation, near schools. Please call R. Cox, Swinerton and Co. Ltd. 3-7181. Res. 3-3814.

57 HOUSES FOR SALE

ELK LAKE
Small farm, four fertile acres, modern siding bungalow with city water. Four rooms plus third bedroom and utility. Oil-O-Matic floor furnace. Modern outbuildings on concrete foundation, include large garage, barn and feed shed for cow, large chicken house (60x16), piggery. Water piped to barn, fruit trees, busy highway supplies a market right on your doorstep. Make an appointment today to inspect this unique property (an exclusive listing). Priced at only $10,500.
FRASER BISCOE, 576 Yates Street. Phone 3-9843 or evenings, 2-1326.

LOW UPKEEP FOR YEARS TO COME in this older-type home. It is newly wired for electric range and hot-water heater, has a new furnace and most of the plumbing is new. Modern kitchen sink-cupboard unit. Five large rooms, full basement, clean throughout. Lawn and flower beds, large back yard. Garage, Venetian blinds and some floor coverings. Close to bus, shopping and Jubilee Hospital. $2,000 down, $4,700 in rent-sized payments. Neat and sturdy. 2332 Howard. 2-4781.

FAIRFIELD DISTRICT
A good buy in a well-built nine-room home, complete with basement, furnace, garage, laundry tubs, fireplace, etc. Suitable for a large family, a rooming house, or for conversion into apartments, good close in location, immediate possession. Only $8,950, approximately one-third cash, balance monthly.
L. M. ROSEVEAR & CO. LTD.
1115 Langley Street Phone 4-6041

WEEK-END SPECIAL
Two-Story But Better Than the Average. Large living room, family-size dining room, cabinet kitchen, Pembroke bath, all on main floor. Upstairs has three or four bedrooms. Full basement with tubs, separate garage, two lots. Full price $9,700. Very good terms arranged.
Phone Mr. Amos 2-7276 anytime.
TOWN & COUNTRY HOMES LTD.,
1923 Quadra Street

OAK BAY SOUTH
Modern stucco bungalow home, seven rooms and two bathrooms, entrance hall, oak floors, fireplace, wired for electric range, numerous special built-in features. Basement, Oil-O-Matic heat, garage, laundry tubs, Venetian blinds, nice garden, early possession. Price $14,750. Terms, half cash. L. M. Rosevear & Co. Ltd., 1115 Langley Street. Phone 4-6041.

BRAND NEW $8,400—4½-ROOM STUCCO bungalow, cabinet kitchen, dinette, tile floor, 4-piece Pembroke bathroom, 2 good-size bedrooms, lovely front room with tile fireplace. Hardwood floors throughout. Good high basement. Lots of space for rumpus room. Hot-air furnace and laundry tubs. Drive-in garage. Owner. 2-9420.

STUCCO BUNGALOW, LARGE LIVING room, dining room, electric kitchen with bright breakfast nook, two bedrooms and additional bedroom in basement. Automatic hot-water heat. Garage. Grounds ornamented with expensive shrubs, vegetable garden and fish pond in rear. Price $11,000. Clear title. Terms arranged. Phone 2-6037.

PRACTICALLY NEW BUNGALOW, large living room and fireplace, fairly good view of sea, nice cabinet kitchen with dining space, two lovely bedrooms, four-piece bath, oak floors throughout, utility room and car port, grounds landscaped. Full price on terms, $9,350. Reduction for cash. 295 Beaumont Avenue, View Royal. No agents.

IN SELECT GORGE RESIDENTIAL DIStrict, new, smart design custom-built ranch style, car-port bungalow. Two bedrooms, 16 ft. x 20 ft. living room. Full cabinet kitchen and bar, four-piece bath, utility room, Oil-O-Matic, wired for range. $8,495 full price, terms arranged. 4-9083.

OWNER MOVING TO VANCOUVER, beautifully laid out, fully automatic, owner-built home for gracious living in the choice of Gordon Head area. 1,700 square feet, oak floors, wall-to-wall carpet, two bedrooms, den, interior must be seen to be appreciated. Every reasonable offer considered. Phone 7-1064.

STRETCH YOUR DOLLARS
$1,000 Down may handle, six-room bungalow, very close downtown. Basement, sawdust furnace, three bedrooms. Full price $6,350. Call Mr. Warawa at Island Investment Co. Ltd., 4-7146; eves. 2-3088.

$8,000—OAK BAY—$8,000
A grand little home of five rooms in one of the best locations. Basement, furnace, splendid garden. This will not last long. Phone today to W. H. McMahon at 2-8117, or evenings 7-1455, or R. O. Ney at 2-8117, or evenings 4-5406. Newstead Realty, 766 Fort Street.

FAIRFIELD MODERN STUCCO BUNgalow. Four rooms, dinette and bathroom. Entrance hall, oak floors. Pembroke bath, fireplace. Basement, furnace, garage. Spotless condition. Early possession. $8,950. Half cash, balance arranged. Rosevear Company, 1115 Langley Street. 4-6041.

$1,000 DOWN
Seven-room house near the Parliament Buildings, in good repair. Neat and clean inside and out. Quiet street. $1,000 down. Full price $4,800. Mrs. Johnson, Financial Survey, 4-9305, or residence 2-5655.

OAK BAY, WILLOWS DISTRICT. NEARly new bungalow, four rooms, bathroom, utility room, garage, entrance hall, fireplace, oil heat, nice garden, ideal for retired couple. Price $7,950. Rosevear Company, 1115 Langley Street. Phone 4-6041.

OAKLANDS DISTRICT — SPOTLESS bungalow, five rooms and bathroom, entrance hall, fireplace, basement, furnace, garage, laundry tubs. $6,750. One-third cash, balance monthly. Rosevear Company, 1115 Langley Street. 4-6041.

CASH TALKS. OWNER REDUCES price by $1,500 on fine Oak Bay family home, five rooms, oil heat, two landscaped lots worth $3,000. You only need $6,000 cash. Full price $10,000. Stan Kennedy, 4-4894. Capital City Realty.

ESQUIMALT
Four Rooms Utility
$600 down considered. $5,500—Furnace, high location. For address call Douglas Hawkes at Harry Foster Ltd., 2-2101 anytime.

OLDER-TYPE HOUSE, SUITABLE FOR family or revenue, three rooms and bath upstairs, three rooms plus downstairs. Situated on 1½ lots, on quiet street, near bus and school. Full price $4,400. Terms available. 4-5615 after 6 p.m. week days. No agents please.

OAK BAY NORTH—STUCCO BUNGAlow. Two bedrooms, living room, dining room, cabinet kitchen, Pembroke bathroom. Drive-in garage, automatic hot water, $11,700. Good terms. Low taxes. 3-9366.

UP-AND-DOWN DUPLEX. REVENUE $70 a month. Owner must leave for Interior as soon as possible. $3,500 down, $8,000 full price. Offers will be considered. 2-0327. No agents, please.

JAMES BAY. GOOD FAMILY HOME, seven rooms, bathroom, basement, furnace, fireplace, garage, $5,450. Terms: $1,450 cash, balance monthly. Rosevear, 1115 Langley. 4-6041.

TWO-BEDROOM BUNGALOW, MOUNT View area, high location, new Duroid roof, hot-air heat, new stucco, near new Fawcett oil range; $5,500, approximately half cash. 615 Kent Road.

986 McBRIAR STREET, COMPRISING 1,208 square feet of brand-new living space, hardwood floors throughout, all electric kitchen, Oil-O-Matic air-conditioning heat in full high cement basement with rumpus room roughed in.

ON QUIET STREET, NORTH QUADRA area, handy to good bus service, five rooms on main floor; spacious 3½-room self-contained suite up. Full basement. Double plumbing. Large lot with fruit trees. Phone 2-3785.

LARGE FAMILY OR REVENUE HOME, over 1,700 square feet, full basement, hot-water heat, rumpus room, toilet and shower in basement, drive-in garage. 1050 Rockland Avenue. Owner, 2-0570.

IDEAL FOR THE SMALL FAMILY.
Is this five-year-old stucco basement home of 4½ rooms within 1½-mile circle, City-Quadra district. Full price $7,900. Terms $4,776 cash, balance $36 monthly. No agents please. Phone 2-2458.

VICTORIA WEST
Mature, well-kept house, three rooms down, two rooms and bathroom up. Selling for $3,200 cash. Taxes $30 a year. Full particulars, 3-1837.

LANGFORD LAKE
Waterfront—Leigh Road
Modern four-room bungalow with furnace. Price $7,600, one-half cash, balance terms. 3-1761.

OAK BAY. $11,600 — DISTINCTIVE three-bedroom bungalow; 35-foot living-dining room, four piece bathroom, cabinet kitchen wired for electric range, full basement, rumpus room, separate garage. 4-3130.

57 HOUSES FOR SALE

DEEP COVE — BEAUTIFUL SEA VIEW modern stucco home, automatic oil air-conditioned heat, electric hot water heater, electric range, double plumbing. $10,900. Owner. 7-2205.

BY OWNER—IF YOU ARE INTERESTED in a new bungalow near schools, close to town, see this one located at 1356 Vining Street, 3-5694.

SOOKE. FIVE-ROOM HOUSE, LIGHT, water. Phone 28Y Sooke. 214 feet waterfront. Four acres. Whiffen Spit Road, Sooke.

GARDEN LOVERS — FOUR-BEDROOM older-type home in nicest part Oak Bay. Garage. $7,000. 3-0608.

BRAND NEW SIX-ROOM N.H.A. HOME. New subdivision $2,000 down. Phone 4-9488.

FOUR-ROOM BUNGALOW, 20 OSWEGO Street. Price $7,000. Lower price for cash offer.

FOUR-ROOM BUNGALOW. APPLY 171 Belmont Road, R.R. 1.

NEW, FOUR ROOMS, HARDWOOD, OIL-O-Matic. Fruit trees. $8,950. N.H.A. 3-4273.

F. N. CABELDU
LTD
1212 BROAD ST. 3-7174

$1000 CASH
Six rooms all on one floor, full basement, hot air furnace. Some furniture. Balance at $60 per month. $7700
Mr. Blenkinsop, Eves. 4-6467

$3000 DOWN
Three-bedroom house with Panelec heating. Through hall, living room, dinette, kitchen, bathroom and large utility. Monthly payments including taxes are only $69 $11,300
Mr. Blenkinsop; eves. 4-6467.

BUILDING LOTS
$775—$1,000—$1,350—$1,500—$1,550

SEVEN DANDIES
$6800—Spotless four rooms, utility, no steps.
$6900—Four rooms, cute as can be.
$8750—Stucco, five rooms, basement.
$10,500—Beautiful setting, shrubs, stucco, five rooms, through hall, basement, Oil-O-Matic heat, garage.
$15,750—Spacious five rooms, basement, rumpus, two bathrooms, garage, Oak Bay.
$16,900—New six rooms, through hall, attached garage, fully modern. Lansdowne Slope.
$17,000—High on a hill, modern six rooms, hardwood floors throughout, oil air-conditioning heat, two-car port.
F. Marconi, 3-7174; eves. 4-6625.

MUNRO DISTRICT
6-Year-Old Bungalow
A lovely two-bedroom basement bungalow on a 65-foot front lot, living room, 19 x 13.
Full price $9950
Terms.
Call Cmdr. Wurtele; eves. 2-3468.

DEAN HEIGHTS
Three Bedrooms
Finished in the fall of 1939 and maintained with the utmost care, this home is spotless inside and out. Attractive living room with fireplace, dining room, sunny kitchen, utility room, four-piece bathroom, two bedrooms (twin-bed size) and closed stairway to extra bedroom above. Full basement with rumpus room and fireplace. Hot air heating, separate garage and attractive garden. A splendid family home in a very popular district. Recommended.
Price $13,500
James R. L. Burridge, 3-7174. Eves. 4-2164

CITY—$2500 CASH DOWN
Balance as rent for this five-year-old white siding four-room bungalow. Nice living room, oak floors, fireplace, two good-size bedrooms, streamline kitchen, Pembroke bathroom, full basement, with extra room. Hot-air piped furnace. Full price $8400
To view ask for Mr. Bennett, 3-4313 eves.

WATERFRONT
PORTAGE INLET — Bungalow with hot water heating, very charming sitting room with stone fireplace. French doors leading to lawn, three bedrooms, part basement and separate garage. The house is on nearly one acre of wild garden and lawn.
Full price $9500
Reasonable terms can be arranged. Arrange with Mr. Bennett to view. Eves., 3-4313

UPLANDS
Delightful, Modern, Well Equipped Bungalow
It is a pleasure to offer a modern bungalow both in equipment and design which combines the artistic and practical without an overdose of modernism. This is such a bungalow, built for a discerning owner who is obliged to sell. Ranch type, good overhang with mahogany entrance to fine reception hall. Very attractive, bright living room, 12-foot window, Roman tile stylized fireplace and electric fan aeration. Full dining room. French door to wide covered patio. Cabinet kitchen, monel metal sink, coffee bar, ample cupboards and electric vent. Utility room with tubs, etc., and electric dryer. Master bedroom with two-piece bathroom and two extra bedrooms (one mahogany paneled as den); four-piece bathroom. Double attached garage with swing-overhang paneled door. Especially well built. Zonolite plaster, cove ceilings, built-in valances, wired for range, copper piping and hot-water tank. Double closets in bedrooms. Best wall-to-wall carpets and oak floors, doors and trim of mahogany. Fully insulated. A special feature is fully automatic electric heating throughout. A clean, economical and efficient heating operation. We strongly recommend this home at this basic low price, with some terms $19,400
W. R. Cryer, 3-7174. Eves. 3-2177.

WATERFRONT
200 feet of open waterfront on an acre of rocky coast with some trees, lovely views of Mount Baker and Mainland. Modern picturesque cottage. Extra large high living room, bedroom 14x13, cabinet kitchen, 3-piece bathroom. Price open to offer $12,600
W. R. Cryer, 3-7174; Eves. 3-2177

RITHET
706 Fort 2-4251
OUR 83RD YEAR

A GOOD BUY
A very cosy, compact and clean FOUR-YEAR-OLD STUCCO BUNGALOW within the two-mile circle. With a beautiful garden this home offers COMFORTABLE REVENUE to the retired couple. Through hall plan with nice living room. TWO SPACIOUS BEDROOMS and Pembroke bathroom. Appealing bright cabinet kitchen with RANGE INCLUDED. Useful UTILITY ROOM. Basement. Attached large garage; 33 fruit trees and small fruits. This home has fitted storm windows and is fully insulated. A delightful home and priced for sale at $7500
AN EXCLUSIVE LISTING
Call Mr. Kitto, 2-4251 or 3-1880.

DUPLEXES
REVENUE
ESQUIMALT—Gross, $102. Side-by-Side. $6300
BURDETT—Gross, $150. Up-and-Down. $8900
FAIRFIELD—Gross, $150. Up-and-Down. $11,000
CLOVERDALE—Gross, $135. Up-and-Down. $8900
YATES at Fort, Gross, $135. Rooms. $8500
Mr. Thomas, 4-8660, Anytime; 2-4251, Business

HIGH QUADRA
PRICE SLASHED
Owner of this clean and comfortable stucco semi-bungalow must sell, owing to ill health. Situated in an attractive garden (two lots), in lawn, shrubs and fruit. This is an excellent opportunity for someone to obtain a good home at a reasonable price. Through hall to living room with fireplace, dining room, two bedrooms, bathroom, kitchen and utility room on ground floor. Concealed stairway to two partly finished bedrooms and sewing room, up. Full basement. Good furnace. Some terms. Reduced for quick sale to $7950
Call Mr. Speed, 2-4251; Evenings, 3-8595

TOLMIE AREA
$1,900 down. This three-bedroom home with Oil-O-Matic heat, basement, white stucco; wired for range. Just five years old.
Bargain at $8400
Call
Ernest Haggis — 9-1647 - 2-7514
C. Reynolds — 3-8457 - 2-0732
W. Hollick — 2-2987 - 2-7514
HOLLICK REALTY LTD.
1118 QUADRA STREET

57 HOUSES FOR SALE

NEWSTEAD REALTY LTD.
766 FORT ST. 2-8117

OAK BAY
GRACE AND SPACE
The owner of this handsome eight-year-old fully modern semi-bungalow has to go to the Interior, and has reduced its price $2,000, well below value. He intends to sell. Consider—Stucco, wide through hall, living room, 26x15; full dining room, large kitchen (wired), three bedrooms and den, two bathrooms, full basement and drive-in garage at side, not front. Oil-O-Matic air-conditioned heating, copper hot-water heater, etc., etc. Nice garden on big lot. This luxuriously decorated and finished home in preferred district should be $16,500. Who will give us $14,750 within 14 days? We are going to sell this, so ring me now $14,750
Wm. Bailey at 2-8117 or 3-3085 eves.

$9950—OAK BAY
HOT WATER HEAT
Owner has to go east and must sacrifice this delightful five-roomed hot-water heated home. This home has so many built-in features and attractions it must be seen to be appreciated. Near schools, bus. Low taxes. This will not last long. Kindly call R. O. Ney at 2-8117 or eves. 4-5406, or W. H. McMahon at 2-8117 or eves. 7-1455.

OAK BAY—$2500 DOWN
New, three bedrooms, L-shaped dining and living room. Full basement, drive-in garage.
Full price $11,500

WILLOWS
This lovely three-bedroom home under construction. Lots of extras. Buy now and choose your own decorating. Full basement, oil heat, drive-in garage.
Full price $12,600
Contact Cliff Baier at 2-8117 or eves. 3-2309

OAK BAY
South of Avenue, First-Class Residential Property
3½ years old, three bedrooms, living room, dining room and modern kitchen. Four-piece bathroom, oak floors. Full high basement, small fenced garden. Terms.
Price $11,450

13-year-old stucco bungalow. Living room 23x17, dining room 10x14. Oak floors. Bright, modern kitchen. Two twin-sized bedrooms. Large bright basement with a finished room, 14x16. Oil-O-Matic heat. Mature fenced garden. Price $12,750

7-year-old stucco. Oil-O-Matic hot water heat. Two twin-sized bedrooms, spacious living room, dining room, bright kitchen and finished room in basement.
Full price (terms) $12,000

Mt. Tolmie. 1,200 sq. ft. 4½%. A cosy home. Living room 14x17, dining room 8x11, kitchen 8x16, two twin-sized bedrooms, large utility. Oil-O-Matic heat, nice patio. 4½% mortgage at $54 month, principal, interest and taxes.
Full price $9850
Please phone Ed Clark at 2-8117 or eves. 9-3255

MUST SELL
OWNER LEAVING
GLEAMING WHITE STUCCO BUNGALOW
In new condition, two bedrooms, living room, cabinet kitchen. Low down payment.
Sacrifice at $8900
Phone R. Alton or F. Salter at 2-8117 or eves. 4-8513

PEMBERTON, HOLMES LTD.
1002 GOVERNMENT STREET
PHONE 4-8124

VIEW ROYAL
6 ROOMS ALL ONE FLOOR
FULLY INSULATED
A smart 10-year-old stucco bungalow on a large lot, lovely garden and fruit trees. Grand living room 24x13. Two bedrooms and a den. Kitchen and dinette. Four-piece bathroom. Basement, hot-air heat.
FULLY INSULATED
Separate matching garage. Half cash will handle.
Full price only $10,500
W. Woodley, eves. 4-3916.

MONTREAL BECKONED
NOW
WE
SACRIFICE
The cost of this home was $27,500 without owner's own extensive labor. Now it must be sold to allow owners to buy in East. Nearly 2,000 square feet on one floor with three full bathrooms, radiant heat, hot-water oil fired boiler. Beautiful walnut and mahogany panelled den. Almost two acres of land. In a secluded spot. Near the golf course and highway at Colwood. Adjoining the new home is a smaller cottage which could also be purchased. At present both homes are rented. Possession 60 days. The cost of both homes was $35,000. Make us your offer.
Call Ken Liss or J. M. Chesman, Evenings, 3-4833 or 2-5865

QUADRA-LAKE HILL
5 ROOMS—BRAND NEW
OIL HEAT—TERMS
A lovely spotless bungalow in a very popular area, among all new homes. Through hall plan. Gleaming oak floors, cabinet electric kitchen. Two good-sized bedrooms. Automatic oil heat. Drive-in garage in good high basement.
QUICK POSSESSION
$2,500 DOWN $75 PER MONTH
Asking price $11,950
Phone Reg. Caselton for appointment to view. Evenings 3-8464.

DUPLEX
GRACIOUS HOME
SIX-ROOM SUITE and FIVE-ROOM SUITE
LATTER RENTED FOR $100 MONTH
Six-room suite consists of 3 bedrooms, living room, dining room.
Hot Water Heat, Oil-O-Matic
Park-like surroundings.
Price $15,000
Please call S. W. Spaven Evenings, 4-7013.

SHELBOURNE STREET
Five-room stucco bungalow consisting of three bedrooms, living room and kitchen, insulated, wired for range, hot water, Oil-O-Matic heating.
Price (Terms $2,000 down) $8400
Call Mr. E. Clark, eves. 3-8097

ROYAL OAK
Four-room stucco bungalow. Living room with fireplace, modern kitchen, two bedrooms, bathroom, cement basement, hot-air furnace. ½ acre of excellent land. Price is $6850
or can be purchased with additional two acres.
Mr. Roberts

REVENUE PROPERTY
To close an estate. Large residence consisting of four suites, plus two single rooms recently re-wired, and in good condition, furniture, stoves, etc., goes with the house. This is a property well worth considering.
Price $10,500
Terms can be arranged.

H. G. DALBY & CO. LTD.
634 VIEW STREET 3-6241

FRASER BISCOE
576 YATES 3-9413

FAIRFIELD
628—Desirable insulated stucco bungalow, through hall plan, well located on a corner within walking distance, comprising 4½ rooms, open fireplace, oak and fir floors, master bedroom has twin closets, basement, laundry tubs. SEPARATE TWO-CAR garage.
Excellent value. Priced at $8950
Phone 3-9413; Eves., 3-4960

57 HOUSES FOR SALE

WESTERN
HOMES LTD.
611 YATES STREET
Member Real Estate Board of Victoria

$1000 DOWN
"FAIRFIELD DUPLEX"
Older-type duplex in exceptionally nice condition. Both suites entirely self-contained. Separate meters and plumbing. Owner's suite on main floor has large living room with fireplace, dining room, bedroom, three-piece bath, cabinet kitchen (gas hot-water heater), sun room, large utility room with tubs, small part basement. Open stairway to three-room suite, bath upstairs rented at $45. Owner pays water and taxes only.
Monthly payments $60. Price $7950
Stan Evans or Johnny James, 2-2157; eves., 9-2182 or 2-6515

OAK BAY RANCHER
!! $2500 DOWN!!
"1400 SQUARE FEET"
OIL-O-MATIC HEAT
Seldom does an opportunity arise to purchase such a lovely home on these attractive terms. Situated on a double corner lot only two blocks from the Municipal Hall. Stucco exterior, through hall, living room is 21x17, nice fireplace, full-size dining room, both with golden oak floors, spacious family-size all-electric cabinet kitchen, two roomy bedrooms and four-piece Pembroke bathroom. The full high, daylight basement houses two extra bedrooms, Oil-O-Matic hot-air furnace, electric domestic hot-water heater, laundry tubs, plus ample space for rumpus room. Separate two-car garage. Nicely landscaped. Double lot. Taxes $162. Monthly payments $100. Full price is $14,500
Mr. Evans or Mr. James, 2-2157; eves. 9-2182, 2-6515.

N.H.A. - BARGAIN - N.H.A.
3 BEDROOMS
NEAR MOUNT VIEW SCHOOL
A snap for some smart buyer. Six-roomed stucco bungalow only two years old. Among all new homes. Spacious "L" shaped living and dining room, three ample bedrooms, beautiful electric cabinet kitchen with lovely tiled sink. Oak floors in all rooms. Full high basement with hot-water tank, tubs, fireproof drive-in garage. House is fully insulated. Large N.H.A. mortgage at 5¼% payable $61 monthly, including taxes, can be assumed. This home cannot be replaced today at this price. Reduced to sell at $10,500
Call Jim Damon, eves. 2-5642, or Ted Smith, eves 4-6013; days, 2-2157.

$1000 DOWN
3-YEAR-OLD STUCCO
LANGFORD
4½-Room modern bungalow on half acre of land, spacious living room has open fireplace, guest-size dinette, two ample bedrooms, cabinet kitchen, concrete basement with furnace and tubs, drive-in garage, Pembroke bath. This cosy home has been reduced to sell at only $7850
Call Jim Damon; eves., 2-5642 or Ted Smith; eves., 4-6013; office, 2-2157.

"OAK BAY, NEAR THE SEA"
"IMMEDIATE POSSESSION"
EXCLUSIVE LISTING
Just off Central Avenue and Hampshire Road. This immaculate five-room bungalow, and beautiful grounds, must be sold immediately as the owner is leaving Victoria. Consisting of entrance and through hall, large living room with open fireplace and oak floors. Full size dining room, spacious cabinet kitchen, wired for range. Extra features are—deodorizer electric fan, built-in electric soup kitchen, plastic tile sink and walls, two twin size bedrooms and clothes closets, Pembroke bathroom, utility room, packaged air conditioned heating unit, automatic hot water tank, colored patio enclosed by rock wall and planting boxes, large fish pool with fish and figurines included, lawns, shrubs, flowers and wishing well and lots of cement work. Perfect seclusion. Separate garage. This is an ideal home for people wanting a place with no steps and very little work. Price $8950
Phone Roy Smith, 2-2157. Eves. 4-3019 or Cliff Green, 2-2157. Eves. 9-3759

REVENUE
GORGE AREA
Three-room suite to rent and owner's quarters of living room, two bedrooms and large kitchen. Wired for range. High basement with furnace. Taxes $80. Duroid roof. Good 50-foot lot in garden and fruit trees. Near bus. Owner will accept only $2,400 down on this excellent property. Full price $7350
Call Ted Smith 4-6013, or Jim Damon 2-5642. Office 2-2157.

BOORMAN'S

REDUCED FOR QUICK SALE
3020 CEDAR HILL ROAD
Four-room stucco bungalow. Separate garage. IMMACULATE CONDITION. Immediate possession.
REDUCED PRICE $5350
Stan Cornish, after hours 3-3878

OAK BAY—SOUTH
OIL HOT-WATER HEATING
3 BEDROOMS
The owner will consider a reasonable offer on the split-level home, only eight years old. It has a very lovely living room with fireplace, dining room 12x13, two good-size bedrooms, plus a finished bedroom in the basement, bright electric kitchen with breakfast nook, four-piece Pembroke bathroom. Weather-stripped doors and windows. Taxes $125. Separate garage. Small, compact garden. Asking price $11,950
R. Harris, After Hours, 7-2998

CADBORO BAY
EXCLUSIVE
Just a stone's throw from the beach is this well-built five-room bungalow. Built to N.H.A. specifications, it has:
Living room 19x13
to dining room 10'6x10.
Kitchen and nook 17x10'6.
Bedrooms 15x11 and 12'6x10.
Full basement with garage
Oak floors throughout, heavy wiring. Automatic oil air conditioned heating. Full insulation. Lot 80x125. Generous loan at 5¼% available. Price $12,950
J. S. Boorman, after hours, 2-5036

UPLANDS
NEAR BEACH DRIVE
Five-year-old attractive four-bedroom, two-bathroom stucco residence. Oil hot water heated. Two-car garage and summer home in the attractive gardens. Please call for further details. Shown by appointment only.
Price. Open to offers $22,000
C. J. Harrington, after hours, 3-5846

Boorman Investment Co., Ltd.
616 VIEW STREET 3-7124

Burnside—Exclusive
3230 ALBION
$8400 FULL PRICE
Drive around and see this nearly new stucco home and extra large lot. A large living room with fireplace, dining room, cabinet kitchen, four-piece bathroom, two bedrooms down and three-room suite upstairs for revenue if wanted. A lovely basement with extra room if wanted. Drive-in garage. Full price on terms of $2,000 down $8400
Please ask for Mr. Cy Limb

MEHAREY & CO. LTD.
622 VIEW STREET
3-1187 - 2-7389

OAK BAY
WINDSOR PARK AREA
SUBSTANTIAL HOME 1½ storeys, containing LIVING ROOM, DEN, DINING ROOM, one master bedroom, oak floors, bathroom, kitchen and utility room downstairs. UPSTAIRS TWO BEDROOMS and 4-PIECE BATHROOM. Full basement, oil hot air heat, separate 2-car garage. Includes electric range and awnings. CLOSE TO PARK, SEA, BUS, etc.
PRICE $13,500

LEACH & SPARKS
1112 Blanshard Street 3-4117

57 HOUSES FOR SALE

HICKS REALTY
LIMITED
1710 DOUGLAS STREET 2-5104
OPPOSITE HUDSON'S BAY STORE

WATERFRONT
LUXURY AND BEAUTY
(810-D) In a garden sloping to the water, this attractive six-room bungalow is comfort personified. Five large rooms and a delightful 35-ft. rumpus room, "sundecks and patios." Expensive wall-to-wall carpet throughout. A beautiful four-piece Pembroke bathroom and a dream kitchen with expensive electric range and Inglis washer. Fully insulated and plate glass in all windows. Automatic oil heat, laundry room and extra plumbing in basement. Very good terms.
Price $19,950
Mrs. Burbidge, 2-5104 anytime

FAIRFIELD
SIDE-BY-SIDE DUPLEX
(450-G) Finished in two weeks. Four rooms and utility. Oak floors. Automatic oil heat. To be rented at $85 each side. Good terms.
Price $16,500
Mrs. Burbidge, 2-5104 anytime

DE LUXE LIVING
PLUS REVENUE
(446-G) Lovely location near Hollywood Crescent. Owner has three-room self-contained suite on main floor and rents three suites with a total revenue of $130 per month. There is a full cement basement with piped furnace and drive-in garage. Located on a large lot with nice lawns and gardens. We can personally recommend this as a good investment. $5,000 down.
Full price $11,500
Mr. Beswick, 2-5104 anytime

FAIRFIELD DISTRICT
REVENUE HOME
$3500 DOWN
(265-G) One of the better-built, older-type homes in Fairfield, all in housekeeping suites. Six rentals, plus two rooms for owner, plus $170 per month. Walk to town. This home has new Duroid roof, neat and clean inside and out. Most of the tenants in same location for past five years. Automatic hot water supply. New furnace. Nice garden. Two-car garage.
Full price only $7950
Mr. Piddick, 2-5104 anytime

EXCLUSIVE
643 AVALON
(441-G) A well-built home of brick construction. Three bedrooms and three-piece bathroom, up. Living room, bedroom, kitchen, washroom and toilet down. Duroid roof and separate garage. At present owner rents one room at $25 per month. More rooms can be rented if owner desires. Drive by, and for further information contact Mr. Beswick. $2,500 down.
Full price $6500
Mr. Beswick, 2-5104 anytime

BE YOUR OWN BOSS
ONLY $650 DOWN
(439-B) Grocery and confectionery store. Good location. A little gold mine. Steady business. Nice clean stock, deep freeze, soft drink machine, etc. Owner forced to sell. One large room living quarters and store rent only $40 per month, with lease. Hurry for this one.
Full price only $2500
Mr. Piddick, 2-5104 anytime

A. BERNARD
& CO. LTD.
629 Fort Street 4-9335
(Member of Victoria Real Estate Board)

SEE 105 COOK ST.
from outside only. Five spacious rooms plus concealed stairway to one finished and one unfinished room. OIL-O-MATIC HOT WATER HEAT, attractive 21' living room, French doors to full dining room, kitchen has dining nook and range wiring, etc. Two nice bedrooms, walk-in closets, heavy oak floors, insulated, full high basement, electric water tank, etc. A choice and handy location and well-constructed home.
Terms arranged at $11,950
For appointment to view interior, call Mr. Belcher, Eve. 4-3594

REVENUE
Large home in vicinity of Athletic Park. Double plumbing, full basement. Ideal for duplex. New roof.
Good buying at only $9500
Mr. Green, Eves. 3-8090

4 BEDROOMS
Immaculate semi-bungalow in the Carey Road-Mt. View High area. Large living room, two bedrooms, kitchen-dinette, utility and bathroom on main floor. Two bedrooms up. Wired and insulated cottage also on property. Very nice garden. Priced right at only $7450
Mr. Green, Eves. 3-8090

Looking for a Good Home?
Drive Past 304 Stewart Ave., View Royal
If you like the appearance and location of the home call Mr. Francis and arrange to inspect the interior. It is quite spacious about 1,200 sq. ft. Attractive living room, large kitchen, exceptionally well supplied with cabinets, three bedrooms and bathroom. Hot water heating, attached garage.
Price $11,000
Exclusive Listing
Evenings, Mr. Francis, 2-2349

DICKIE & CO.

OAK BAY—$8500
REDUCED $1500
MUST BE SOLD
Lovely stucco bungalow of 4½ rooms on standard lot, with basement, piped furnace. Separate garage. (1) THROUGH HALL PLAN. (2) Larger living room with brick fireplace. (3) Dinette. (4) Twin-size bedrooms with large closets. (5) 3-piece bath. (6) On one of OAK BAY'S finest streets with a BUS AT THE DOOR. (7) NEW DECORATION INSIDE AND OUT. Cash to handle, about $3,000.
Please phone 2-4312 days, 3-3640 or 2-7439 eves.

MUST BE SOLD
OWNED BY BUILDING INSPECTOR
This GLEAMING one-year-old six-room bungalow has everything to attract the discriminating buyer. (1) Stucco—With full high basement, drive-in garage. (2) PACKAGE HALE CO. OIL heat. (3) Hardwood floors in the living room, dining room and three bedrooms. (4) De luxe four-piece bathroom. (5) De luxe cabinet kitchen (wired). (6) "L"-shaped living room, dining room. (7) Raised tile fireplace. (8) Picture windows with view of the Olympics. (9) Landscaped grounds—planted garden and FRUIT TREES. (10) INSULATED. (11) Because of the FINISH (particularly the plaster) and POLISH of this house we say it GLEAMS. (12) N.H.A. 5% mortgage for $7,800 may be assumed. (13) Less than $3,700 will handle. Full price only $11,500
2-4312, 2-7439 or 3-3640
(Member Victoria Real Estate Board)
833 FORT STREET EASY PARKING

BROWN BROS.
AGENCIES LTD.
1125 BLANSHARD ST. Phones 3-1183-4
(Member Real Estate Board of Victoria)

OAK BAY
$2500 DOWN
Five-room stucco bungalow. Large living room with fireplace and guest-size dining room. Oak floors, modern electric kitchen. Very high basement, perfect for extra room. Oil-O-Matic hot-air heat. Taxes $111. Drive-in garage. Good terms $10,900
Mr. Gaunt or Mr. Clarke—Eves. 9-3407

HIGH QUADRA
$3,000 down. Modern five-room stucco bungalow. Large living room, oak floors, full basement. Drive-in garage. Automatic heat. Large lot.
Excellent location $10,000
Mr. Gaunt or Mr. Clarke—Eves. 9-3407

57 HOUSES FOR SALE

HARRY FOSTER
LIMITED
FORMERLY HAWKES FOSTER
(Member Real Estate Board of Victoria)
1815 DOUGLAS ST 2-2101

GLEAMING WHITE STUCCO
4 LARGE ROOMS, GARAGE
$7500—This is value plus! Only six years old and in immaculate condition throughout, this home has large living room with oak floors and heatilator fireplace, two large bedrooms, dinette, utility room with laundry tubs, four-piece bathroom, cabinet kitchen. Large matching garage. Grounds are in good condition with some young fruit trees. Good terms can be arranged if desired.
Please contact Stan Hinde, 2-2101, Day or Night

FRANKLIN TERRACE
SECLUSION—DE LUXE
If you're looking for a lovely modern, secluded bungalow in Fairfield with Oil-O-Matic air-conditioning unit see this. Taxes are only $146. No traffic passes by and expensive shrubbery and lovely lawns make it an ideal place to relax. Lovely living room fully equipped for television. Two immaculate bedrooms. Modern electric kitchen. Full basement.
Price $11,800
For appointment to view please call Charles Vining, 2-2101.

1279 REYNOLDS ROAD
EXCLUSIVE LISTING
Charming bungalow in this desired area for sale. 70-ft. frontage on Reynolds Road. Taxes $115. Drive by and judge for yourself.
Price (or offer) $7950
For appointment to view please contact exclusive agent.
Roy Green or Charles Vining 2-2101 anytime.

NEW—CITY—STUCCO
FIVE ROOMS PLUS
This most attractive and roomy bungalow was just completed prior to raise in sales tax, and can therefore be sold at a much less price than anything comparable being built now. Built on through-hall plan with oak floors throughout, it comprises large living room (fireplace), dining room, large electric kitchen with utility off, four-piece Pembroke bathroom and two nice bedrooms. Hot-air heating is piped to all rooms from steel-welded furnace in full high cement basement, which also houses drive-in garage. Good terms available on asking price of $9450
Consideration will be given for all cash.
For further information please call Robert Mitchell at 2-2101 anytime.

OAK BAY
4 BEDROOMS—2 BATHS
Half block to Beach Drive, this attractive four-bedroom stucco home has two modern bathrooms. Main floor has through-hall plan with very large living room with open fireplace, guest-size dining room and two bedrooms, ALL OAK FLOORS, bathroom, cabinet kitchen wired for range, good dining space. Upstairs are two more excellent bedrooms and bathroom. Full cement basement, hot-air Oil-O-Matic furnace. Drive-in garage. Large, attractive lot, shrubs, etc. Owner leaving city end of June and wants a quick sale so the price is only $14,750
Call Len Wright, 2-2101 anytime.

AUTOMATIC
HOT-WATER HEAT
$1,700 DOWN
This home has no steps yet has a full BASEMENT. Two good-size bedrooms. 16x12 living room. Cabinet electric kitchen and separate dining room. A home which has been very well cared for. Excellent value at $8400
Please call Roy Green, eves. 4-9755 or 2-2101 anytime

BRAND NEW
FOUR ROOMS
A LOVELY little home, perfect for the small family or young couple. Oak floors in living room, open fireplace, two bedrooms and a cabinet kitchen with dining space. Full basement, drive-in garage. Priced right at $7700
Please call Roy Green, Eves., 4-9755 or 2-2101 anytime.

THE B.C. LAND
& Investment Agency Ltd.
OUR 91st YEAR IN REAL ESTATE

REDUCED
FOUR BEDROOMS
$2,500 will handle this family-type home comprising large living room, good-sized kitchen, four bedrooms, utility, full basement, hot-air furnace, separate garage. City location, close to schools and bus. Reduced price $7400

CUTE and COSY—SPECIAL
Attractive white siding bungalow comprising living room, one bedroom, kitchen, and three-piece bathroom. Separate garage, very lovely garden. Low taxes. Gorge area. Exclusive.
Cash price $4500
Call Mr. Armstrong, 4-4115. Eves. 2-6900

OAK BAY
Very nice five-room bungalow with full basement and rumpus room. Situated just off Cadboro Bay Road on the higher part and facing south. Attractively landscaped in the front with few steps to the front door and a well-planned vegetable garden at the rear. Separate garage. Wall-to-wall carpet in the living room.
Price $12,950
Call Mr. Hope, 4-4115. Eves. 3-6924

JUBILEE
Near hospital. An outstanding custom-built stucco bungalow of some 1,700 square feet of floor space. Five extra large rooms on ground floor, including two bedrooms, one of them 18x14. Charming living room. Dining room 18 feet long. Kitchen. Utility room with tubs. All rooms quarter-cut oak floors. Attic. Full basement with hot-water furnace. Very nice garden; shade and ornamental trees. Seclusion. Wonderful value. Owners leaving city. Going for $10,500

UPLANDS
A lovely four-bedroom ranch bungalow, Rumpus room. Extra large living room. Further details on phoning me. Price $24,000
Please call Mr. C. R. V. Bagshawe

OAK BAY — NEW
Brand new (finished soon). See this over the week end at 2225 ALLENBY STREET, just off Cadboro Bay Road. A superior bungalow for comfortable living with appointments as follows:
Through-hall plan to living-dining room, 26'.
Three bedrooms, 12x13.6, 12x11, 10x10.6.
Three-quarter-inch oak floors throughout.
Utility room and nook.
Full basement roughed for fireplace, space for rumpus room.
Package oil forced-air heating.
Plastered drive-in garage, overhead door.
Colored Bathroom fixtures.
Colored bathroom fixtures, vanity, basin.
Fully insulated with Rockwool.
Approved for N.H.A. mortgage of $8,500 at 5¼%, $50 month, if desired. Buy new and select your color schemes, etc. Full price $13,950
An outstanding exclusive listing
Please ask for Mr. W. O. Cameron

922 Government St. 4-4115
(Member Real Estate Board of Victoria)

$4200 Full Price $4200
FOR RETIRED COUPLE
One of the Best in Victoria
This gleaming white 7-year-old home is in perfect condition, entirely set on cement, has combination kitchen, living room, very large twin size bedroom, bathroom, lots of sunshine, windows very good, oil stove included. Is set on a beautiful lot of best black soil, 66'x168', has lawn, trees and shrubs, a gardener's delight. Taxes only $34. Located in beautiful View Royal, one block from bus, close to ocean, rambling coast line, delightful walks throughout district.
Contact J. B. Law, 4-7146, Evenings 9-3251

ISLAND INVESTMENT CO. LTD.

57 HOUSES FOR SALE

J. H. WHITTOME
& CO. LTD.
1218 BROAD ST. 2-4255

Exclusive Listings

3721 WINSTON CRESCENT
Seven-roomed semi-bungalow, stucco finish N.H.A. built. Through hall plan, four bedrooms, living room, dining room, cabinet kitchen, Pembroke bathroom, full basement, drive-in garage, piped furnace. Early possession. Terms arranged. Price $11,500

3328 KINGSLEY
DE LUXE MODERN BUNGALOW—Large living room, dining room, two bedrooms, through hall, Pembroke bathroom, cabinet kitchen. Dining area overlooking beautiful landscaped garden. Large separate garage. This home is in immaculate condition. The lot is level, no steps, making this an ideal home for a retired couple. Price $10,500
Be sure and drive by and see these fine properties. We will be pleased to show them to you.
Thos. G. Clarke, 3-1328, 2-4255.
H. B. Addems, Eves. 2-1896, 2-4255.

ATTENTION
RETIRED COUPLES
Just completed. FIRST time on market. IDEAL no-basement bungalow, so don't worry about the steps. Located on perfect little garden lot with pleasing outlook toward Mr. Tolmie. Attractive appearance inside and out. FEATURES: Stucco exterior. Solid oak floors throughout. Open fireplace, with tiled hearth in living room. Two good-sized bedrooms with ample closet space. Large kitchen with dining space and all TILED sink as found only in more expensive homes. Completely decorated. Attached carport. All cement drive and walks. Very close to transportation. Available with clear title, at reasonable terms.
CASH TALKS FULL PRICE $7950
Call Mr. Wood, 2-4255
Eves., Keating 21M

GORDON HEAD
SEA VIEW
$2500 CASH DOWN
Five-roomed stucco bungalow, full basement, drive-in garage. Living room, dining room, kitchen, Pembroke bathroom. Two bedrooms. Large lot. Asking price $10,950
Call Tom Clarke, 2-4255; Eves. 3-1328.

BEAUTIFUL
SALT SPRING ISLAND
Sixteen acres of treed grounds on a southern slope. A modern four-room, full basement bungalow. Large, living room, view windows, sea views. Two bedrooms, plus a sun room with built-in lounge. Pembroke bathroom, cabinet kitchen with bar and large dinette. Furnace piped to all rooms. Drive-in garage. Situated on a good black-topped road in easy access to Fulford Harbor or Ganges. Good terms and price only $8950
Furniture could be bought with house for small extra amount.
Call Mr. Drew, 2-4255; Eves. 3-4980

HIGH QUADRA
STATELY FAMILY HOME
This will suit the family who desire privacy, comfort and lots of elbow room. Right on the bus route, close to all conveniences and on a large treed corner lot. FEATURES: through hall, large pleasant living room, and full size dining room. Oak floors in main rooms. Den (or third bedroom) and two good bedrooms. Three-piece and two-piece bathrooms. Another bedroom up and sewing room. Full basement and OIL-O-MATIC heating. DOUBLE drive-in garage. This is an estate and the owners will consider a reasonable offer. Asking price $9950
Call Guy Meuffels, 2-4255; eves., 2-7042

CAPITAL CITY REALTY
650 CORMORANT ST. 4-1922

OAK BAY—WILLOWS
Here is a beauty in top condition. Five large rooms, oil heating, insulated, an level job, two-car garage. Consider trade on duplex $17,000

BURNSIDE ROAD
Five years old, six rooms with bachelor suite in basement. A really well built home and priced right at $10,500
Stan Kennedy, 4-4894 evenings

CORDOVA BAY
WATERFRONT
Now is the time to purchase your summer home. Four good-sized rooms. Part basement. Oil heat. On one of the nicest beaches on Vancouver Island. House requires some minor repairs. Immediate possession on good terms. $5250
Jim Ridings, 2-4557 evenings

WATERFRONT
FAIRFIELD
$2,500 down payment will give possession of this very attractive seven-room stucco semi-bungalow. Four bedrooms. Full basement. Two garages. All in lovely condition. Unobstructed views. Occupancy about July 1. This is a real value. Price $9750
For full particulars, phone
Mr. Honor, Eves., 4-2565

BULB LAND AT DUNCAN
Forty-four acres of land suitable for bulb growing. Five houses. Abundance of water. Will sell all or any part.
For information and price contact Mr. Kemp, 3-8442, evenings.

OAK BAY
Sacrifice sale. The best buy that has been on the market for years. Modern stucco bungalow in a good location. Large living and dining room, cabinet kitchen, large bedrooms, utility room, drive-in garage. Must be sold at once. $2,400 down, balance as rent. Full price only $9500
By appointment only.
Mr. DeMan, 4-2402 evenings

HANDYMAN'S SPECIALS
1. Leslie Drive—Unfinished bungalow $2750
2. Esquimalt—Twelve-room house damaged by fire (on two lots) $2500

JUST LOOKING?
Well, go right ahead and LOOK—at the following exclusive listings:
1. 3136 Quadra—Charming Oil-O-Matic six-room home with $110 revenue from two suites upstairs. Separate outside entrances.
2. 3860 Cadboro Bay Road—Older-type side-by-side duplex on one acre.
3. 1665 Pembroke Street — Older-type, seven-room semi-bungalow. A good family home.
Appointment to view interior may be made through Mr. Bacon, Eves. 4-4751.
For above advertisements please ask for Mr. Bacon, 4-4751

H. A. HUMBER LTD.
1220 BROAD ST. 2-9161

ESQUIMALT
WATERFRONTAGE
Spacious five-room bungalow plus sunroom overlooking the water. Has extra room and plumbing in basement. Piped hot-air heating. A well-kept home in pleasant surroundings. Price $10,750

$2500 HANDLES
THREE BEDROOMS
Brand new, oak floors throughout. Full basement. Piped hot-air heating, electric cabinet kitchen. Ready for occupancy $10,950

$1500 HANDLES
Five-room stucco bungalow with basement, close in, nice garden. Owner would exchange for larger home up to $13,000 value, or sell for cash or terms. Asking $7600

STEWART CLARK
& CO. 314 YARROW BLDG.
4-1011 - 4-0317
Evenings, Mr. Custance, 3-7930

57 HOUSES FOR SALE

TOWN
AND
COUNTRY
HOMES LTD.
PHONE 2-7276 1923 QUADRA STREET
(Opposite Victoria Curling Club)

HURRY! HAULTAIN
$2500 — DOWN — $2500
SIX ROOMS on one floor. Living room with wall-to-wall carpet, bright kitchen with dining area, THREE BEDROOMS and den which could be used as fourth bedroom, bath, full basement, furnace, well-kept grounds, separate garage. Close in. Full price (balance $60 per month) $7400
Phone Ken Sturgeon, 7-1580 evenings; 2-7276 anytime

$1600 — DOWN — $1600
QUADRA STREET
Six rooms—Three bedrooms, one floor, living room, dining room, large kitchen, basement, furnace, drive-in garage, fruit trees, good lot. Balance at $75 per month. Priced to sell $7300
For appointment to view call
Mr. Ludlow, 2-7276, Anytime

$1500 DOWN PAYMENT
Balance like rent, will buy this really good, extra clean family home. Not far from Parliament Buildings. Three or four bedrooms. See this and get a surprise. Full price $6300
Phone Mr. Amos or Mr. Christensen, 2-7276, anytime.

LAKE HILL
1 YEAR OLD
$2500 - DOWN - $2500
Here is something you have all been waiting for. Brand new homes all around. Five rooms, Oil-O-Matic air-conditioned heating, living room and dining room with oak floors, bright modern kitchen, two good-sized bedrooms, Pembroke bathroom, drive-in garage, all set up for you with nothing to do. Full price $11,950
Contact Harold Ware, eves. 2-1461.

EXECUTIVE'S HOME
AND 3 ACRES
This is a lovely home for anyone wanting room to entertain. All rooms are large. Main floor, living room, dining room, cabinet kitchen and utility, two bedrooms, den, two toilets and two basins. Upstairs has three bedrooms, two bathrooms. The full basement has coal stoker furnace, laundry tubs and drive-in garage. The grounds are well landscaped with shrubs and fruits of all kinds. Owner leaving city. Sacrifice price $16,000
Phone Mr. Amos or Mr. Christensen, 2-7276

A LITTLE GEM
$500 DOWN
DEEP COVE—Four rooms and two acres of secluded woodland for a retired couple. Balance $25 per month. Priced to sell $3700
Call Mr. Ludlow, 2-7276.

IMMEDIATE OCCUPANCY
Stucco bungalow, five large rooms, wired for electric range. Full cement basement, automatic heat. High situation. Convenient to bus, schools and stores. To close an estate $8400
MR. PRATT, 4-4127; EVES., 3-7964

ACREAGE
PANORAMIC SEA VIEW
Choice property consisting of modern bungalow with 20-foot LIVING ROOM, full dining room, two bedrooms, cabinet kitchen, four-piece bath, high daylight basement, HOT-WATER HEAT. FIVE ACRES CULTIVATED LAND with 48x24 POULTRY HOUSE ON CONCRETE. Two-car garage. AMPLE WATER. 15 Minutes from city. Generous terms. Full price $11,500
MR. STUBBINGS, 4-4127; EVES., 2-1738

$3000 DOWN
1½-STORY—VIEW ROYAL
Living room, dining room, kitchen, one bedroom and bathroom on main floor. Two bedrooms up. Hot-water heating. Sea view. Wired for range. Attached garage. Price $11,550
MR. NICHOLS, 4-4127; EVES., 7-3184.

SIDE-BY-SIDE DUPLEX
This recently constructed city duplex, built by a WELL-KNOWN VICTORIA BUILDER, each side consists of living room, dining room, cabinet kitchen, two bedrooms, SUN PORCH, four-piece bathroom. Full basement, hot-air automatic oil heat, garage, tubs. One side for owners; other rented at $85 per month. OWNER LEAVING TOWN. June 12. Will sell at very REASONABLE PRICE. $7,500 Mortgage at 4½% can be assumed. Price on terms $20,000
MR. HEPBURN, 4-4127; EVES., 3-7039

SEA-MOUNTAIN VIEW
SECLUDED PARKLAND
This little gem is within the 4½-mile circle with 3½ acres of seclusion. Beautifully treed with fir and arbutus and a carpet of wild flowers. The view of the sea and Mt. Baker is superb. The well-built home of five rooms down and one up has automatic oil hot-water heating. One of those few remaining properties with absolute privacy, view, Old World charm, and numerous other attractive features. Price $25,000
MR. FATT, 4-4127; EVES., 3-6516.

OAK BAY NORTH
NO STEPS
Near shopping and a few blocks from beach. Comfortable bungalow, cosy living room, family dining room, modern cabinet kitchen, two twin-size bedrooms, full cement basement, knotty pine rumpus room, automatic hot-air heat, IMMACULATE LITTLE GARDEN. Taxes $165.
MR. WHYTE, 4-4127; EVES., 2-5076.

KER & STEPHENSON
LIMITED
909 GOVERNMENT STREET

ALMOST NEW
$9000—SPECIAL—$9000
This is a well-designed five-roomed stucco home with hardwood floors and only two years old. A large-sized living room is connected with an "L" dining room, which is adjacent to an ELECTRIC DREAM KITCHEN. This home has two bedrooms and a four-piece bathroom off a through hall. Full high basement, hot air furnace and drive-in garage. Corner location, north Mt. Tolmie area, amongst new homes.
Phone C. Crow, 3-7181; Res. 2-0775.

MT. TOLMIE BUNGALOW
6 Rooms—2 Years Old
Surrounded by new homes, near bus and schools, this bungalow is offered for quick sale. Stucco exterior with entrance and through hall and hardwood floors. Includes: Large living room, dining room, cabinet electric kitchen, bathroom, two bedrooms. Full basement with drive-in garage. Electric domestic hot water. Heated RUMPUS ROOM with fireplace. Home fully insulated.
Asking $11,500 with terms
Please call R. Cox, 3-7181, or Res. 3-3814

SWINERTON & CO.
LIMITED
620 Broughton 3-7181

FAIRFIELD DUPLEX
NEAR PARK AND SEA
Modern stucco building and just a stone's throw from Beacon Hill Park. Main floor consists of five spacious rooms with through hall. Large L.R. and D.R. with oak floors, bright cabinet kitchen (wired), plus two bedrooms. Self-contained suite up consists of three rooms and bath (electric stove included). Full high basement with finished room, piped H.A. furnace and D.I. garage. The upper suite rents for $70 per month which more than pays all your expenses. Asking price $13,500
Evenings: Mr. Fleming, 3-4762.

ALTON & FLEMING
1006 Blanshard St. Phone 4-5112

57 HOUSES FOR SALE

GEORGE RANDALL
LIMITED

GORGE — CLOSE IN
NICE LOCATION
Gleaming white stucco, six years, delightful living room, fireplace, modern kitchen, dinette, two lovely bedrooms, Pembroke bath, full basement, furnace, garage, on nice easy terms. Price $8950
Call Mr. Davis
Eves., 4-8614

OAK BAY
FIVE-ROOM STUCCO
One of the most desirable and attractive homes in this district. Large living room, dining room, electric kitchen, two beautiful large bedrooms, basement with oil hot-water heat, radiators in all rooms; fine garden and good location. Some terms. Full price $12,000
Call Mr. Roland Amos
Eves., 3-3246

VIEW ROYAL
FOUR BEDROOMS
Now vacant. High up, wonderful view, stucco, radiant heating, neat living room, fireplace, electric kitchen, four bedrooms, utility room, large garage and workshop. Price $11,550
Call Mr. Twamley
Eves., 2-9903

GORDON HEAD
BRAND NEW
Large living room, dining room, ultra modern kitchen, two large bedrooms, utility room, hot-air forced draft heating. Large lot. A beautiful ranch-style home. Price $9950
Call Mr. Grieve
Eves., 9-4163

Also a number of new listings in the lower-price bracket that can be purchased on easy terms.

GEORGE RANDALL
LIMITED
1309 DOUGLAS STREET 4-8109

GILLESPIE, HART &
COMPANY, LTD.
611 FORT STREET 4-1181

OAK BAY SOUTH
DOUBLE LANDSCAPED LOT
A CHARMING older-type stucco home set in a lovely well-stocked garden. FIVE ROOMS. Living and dining rooms, together about 30 feet are flooded with sunshine. Cabinet kitchen has bright dining alcove. TWO BEDROOMS and Pembroke bathroom. Full basement with extra room. OIL-O-MATIC HEAT. Price $10,000
Please call Miss E. Bleakney, 4-1181; Eves., 4-8592.

OAK BAY
A family residence that has both charm and views of the sea and mountains. Not new but structurally sound and exceptionally well maintained. Spacious living room and dining room, hall and library, all with quarter-cut oak floors. Modernized kitchen. Upstairs: Four bedrooms with walk-in closets. New oil hot-air heating plant. Separate garage. Grounds and house have to be seen to be appreciated. Price $15,750
Taxes $206.
Please call J. D. Gunn, 4-1181; Eves., 6-3064.

THE ROYAL TRUST
$2500 DOWN
Five-room stucco bungalow on transportation and one minute from shopping centre. Living room, kitchen, two bedrooms, three-piece bath down, one bedroom up. Full basement, hot-air furnace, drive-in garage. Taxes $98. Price $7500
Mr. Coles.

THE ROYAL TRUST
COMPANY
1205 Government Street 3-4126
Evenings 2-8753

58 WANTED TO BUY—HOUSES

THIS IS URGENT—HAVE CLIENT WHO wishes to pay $4,000 down payment on a 4½ or 5-room bungalow with basement and garage, not over 15 years old, close to Jubilee Hospital. Top price $9,500, balance of cash paid in 90 days. Please phone
Roy Smith, 2-2157; Eves. 4-3019 or
Cliff Green, 2-2157; Eves. 9-3759

$1,000 TO $1,500 DOWN
I have two clients looking for four or five-room modern homes that can be handled with the above down payment. Basement not essential. If you have anything along this line, please call Herb Hodgson, 2-2101 or 2-1781, day or night. Harry Foster Ltd.

THREE-BEDROOM MODERN BUNGALOW with oil heating in any good district for out-of-town buyer. Around $12,000. Call Mr. Hope 4-4115, evenings 3-6924. B.C. Land & Investment Agency, 922 Government Street.

WANTED, THREE-BEDROOM HOME IN Dean Heights, for cash. Ask for Mr. Hatch, 3-5242, or 4-4489, Johnson & Co., 1306 Broad Street.

MOTHER AND DAUGHTER WANT two or three-bedroom home, close in. Up to $8,500; $5,000 cash. Box 325, Victoria Press.

WILL PAY CASH FOR OLDER-TYPE house or one partly built. Box 615, Victoria Press.

LET ME HANDLE THE SALE OF YOUR home. No fuss or bother. Alex Fleming 4-5112; residence 3-4762.

59 PROPERTY FOR SALE

PAT BAY
WATERFRONT
Lot for sale. Good sandy beach. Also nearby several viewfront lots. Also four acres on paved road; priced from $255 up.
RANDALLS LTD.
Twamley, office 4-8109; res., 2-9903

FOR SALE, GORDON HEAD DISTRICT—Lot 12, McMorran St., 50x120, $350. Lot 8, McMorran St., 50x120, $350. Lot 9, McMorran and Columbia, 52x120, $400. 3-0795.

OLD ESQUIMALT ROAD, CHOICE location, two good building lots. For particulars—
H. G. DALBY & CO. LTD.,
634 View Street 3-6241.

VIEW ROYAL—LOT 18 AT THE WEST end of View Royal Avenue, 8/10 of an acre. Price $1,200, easy terms. P.O. Box 677, Sooke.

PRIVATE TROUT LAKE, CHARMING house. Picturesque, secluded, good soil. Chambers, Wake Lake, Riverbottom Rd., Duncan.

FOR SALE —SEVERAL NICE PROPerties, Mill Bay and vicinity. Apply G. Frayne, Cobble Hill. Phone 57-L-1.

GLANFORD
GARDENS
Offers
PAVED STREETS
SIDEWALKS
Closed Storm Drains
Boulevard Trees
Street Lighting
Playground Equipment
52 additional lots in Glanford Gardens now staked. Drive out Glanford to Judah Street, turn right to end of Judah (signs will direct you). High extensive views from cleared lots located on rolling property. 60 feet or more frontage. There are still 36 lots left to choose from at $850, but they are selling very quickly. YOUR OWN TERMS, AND ONE YEAR TO PAY. All improvements guaranteed by this summer, four lots out of the original Glanford Gardens development still available at $695.
Further information available from Douglas Hawkes at
Harry Foster Ltd.
1815 Douglas. Phone 2-2101 anytime

59 PROPERTY FOR SALE

P. R. BROWN
& SONS LTD. Est. 1900
1112 Broad Street Phone 4-7171

CEDAR VALE SUBDIVISION
Twelve lots averaging 60 feet by 130 feet situated on a crescent. These lots have the occasional tree and are located inside the four-mile circle off Cedar Hill Road on Cedar Glen Road.
Priced from $600 up. Terms if desired.

OCEAN VIEW
Esquimalt Lagoon. Six large lots, all cleared and have sea view. They are located on Aloha Avenue, Anchorage Avenue and Milburn Drive.
Priced from $650 up.
Call E. F. Burton, Jr., Evenings 3-1291.

OAK BAY — CORNER—$2,200—88'x90'.
Oak Bay—$2,150—73'x123'.
CADBORO BAY — $2,750—100'x269' (sea View) Foundation Excavated.
Five lots, Ten Mile Point, 73'x220'. Full price $2,800.
Ten acres Island Highway, made to order for Auto Court and Business Sites, plus home sites. Price $11,000.

PEMBERTON, HOLMES LTD.
1002 Government Street. 4-8124
Bi Spaven — Evenings 4-7013

61 ACREAGE FOR SALE

OPPORTUNITY FOR YOUNG MEN TO invest for the future. Five acres, southern slope, with enough cedars to build log bungalow. $1,000 down, $25 per month. 2-4585, Sundays or evenings.

62 ACREAGE FOR RENT

SEVERAL ACRES OF LAND NEXT TO Tillicum Outdoor Theatre, suitable for growing grain or hay. Very reasonable, yearly rental. 2-7531.

FIVE MILES CITY. ACREAGE. LARGE one-room dwelling, low rent, with care of cow. 2-4644.

64 FARMS FOR SALE

CENTRAL SAANICH
20 ACRES, FOUR-ROOM COTTAGE, BARN and shed. 1½ acres strawberries, ready to harvest in two weeks. 1½ acres flower seed (contract). This is a good buy at the full price of $9,500. Some terms arranged. Phone Mr. Amos or Mr. Christensen, 2-7276 anytime.

TOWN & COUNTRY
HOMES LTD.
1923 QUADRA

CANADA
DEPARTMENT OF TRANSPORT
TENDERS

SEALED TENDERS, addressed to the undersigned and marked "Tender for Repairs to C.G.S. 'St. Catherines'" will be received up to 12 o'clock noon, E.D.S.T., Tuesday, June 8, 1954, for underwater and other repairs to the Canadian Government Steamship "St. Catherines" located at Victoria, B.C.

Specifications, labor conditions, form of tender and return tender envelope may be obtained on application to the General Purchasing Agent, Department of Transport, Hunter Building, Ottawa, Ontario. Additional information required in connection with the work to be done may be obtained from the District Marine Agent, Department of Transport, Federal Building, Victoria, B.C.

Each tender must be accompanied by a security deposit equal to (a) ten per cent (10%) of the tender price where the amount of the tender does not exceed $250,000.00 or (b) $25,000.00 plus five per cent (5%) of the amount by which the amount of the tender price exceeds $250,000.00 where the amount of the tender exceeds $250,000.00 which security deposit will be forfeited in the event of a tenderer refusing to enter into a contract on the basis of his tender if called upon to do so, or failing to satisfactorily complete such a contract. Cheques of unsuccessful tenderers will be returned.

Any tender not accompanied by a security deposit as described will not be considered.

The Department does not bind itself to accept the lowest or any tender.

F. T. COLLINS,
Secretary.
Department of Transport,
Ottawa, Ontario. May 28, 1954.

NOTICE TO CREDITORS AND OTHERS
Catherine Regina Johnston, Widow,
Deceased.

Those having claims against the estate of the above-named deceased, late of Victoria, B.C., who died at St. Joseph's Hospital, in the City of Victoria on the 17th day of May, 1954, are required on or before the 24th of June, 1954, to send full particulars thereof to the Executor of the said estate at the under-mentioned address. After the last-mentioned date the Executor will distribute the assets of the deceased amongst the parties entitled thereto, having regard only to the claims of which notice shall then have been had.

DATED this 21st day of May, 1954.

JOHN D. KISSINGER,
Executor.
c/o Messrs. McKenna & Bate,
Solicitors,
308-612 View Street,
Victoria, B.C.

WALTER LANGMUIR WATT, formerly of 935 Foul Bay Road, Victoria, B.C., Deceased.

NOTICE IS HEREBY GIVEN that creditors and others having claims against the estate of the above deceased are hereby required to send them to the undersigned executors at 737 Fort Street, Victoria, B.C., before the 25th day of June, 1954, after which date the executors will distribute the said estate among the parties entitled thereto having regard only to the claims of which they then have notice.

VIOLET CECILIA WATT,
THE YORKSHIRE & CANADIAN
TRUST LIMITED,
Executors.
By Gregory, Grant & Cox,
their solicitors.

NOTICE TO CREDITORS
MARY ELIZABETH ST. GEORGE
MAHAFFY, DECEASED

NOTICE is hereby given that all persons having any claims or demands against the estate of Mary Elizabeth St. George Mahaffy deceased, are required to send in particulars of the same to Mary T. Roberts, Executrix of the will of the deceased, c/o Messrs. Moresby & Moresby, 620 View Street, Victoria, B.C., on or before the 21st day of June, 1954, after which date the executrix will proceed to distribute the said estate having regard only to such claims of which they shall then have had notice.

DATED this 19th day of May, 1954.

MARY T. ROBERTS,
Executrix.
Moresby & Moresby,
Solicitors.

Canada Yearbook, Handbook Released By Ottawa Bureau

OTTAWA (BUP)—The Canada Year Book and the smaller illustrated publication, Canada Handbook, were released today by the bureau of statistics.

The year book, official statistical annual of resources, institutions and social and economic conditions, contains 1,328 pages and 28 chapters.

Regular material has been augmented by articles on international activities, the national health grant program, scientific and industrial research, administration of crown forests, mineral industry development, the petroleum industry, manufacturing, foreign trade and the canals of the St. Lawrence waterways.

6 IN COURT OVER ONTARIO ROAD SCANDAL

WHITBY, Ont. (BUP)—Six men, including the former No. 3 man in Ontario's highways department, were scheduled to be arraigned today on charges of conspiring to defraud the government.

They had the choice of electing trial here by Magistrate F. S. Ebbs or taking their cases to a higher court. Three others will appear to face the same charges in Toronto and Fort William.

The six charged here were: C. H. Nelson, the department's former chief engineer; Walter Bergmann, president of Bergmann Construction Co.; John A. West, the firm's superintendent; Donald Patterson, a suspended engineer from the Huntsville division, and W. L. Bredin, the highways department surveyor.

Dr. R. Taylor, Former Queen's Head, Dead

VANCOUVER (CP)—Rev. R. Bruce Taylor, 84, retired principal of Queen's University at Kingston, Ont., died Sunday at his home in Cannes, France, relative were advised here today. He had been ill for some time.

Dr. Taylor, a Presbyterian minister noted as an after-dinner speaker during the 1920's, was the principal at Queen's from 1917 until his retirement in 1931.

Utility Softball

	W.	L.	Pct.
Fletchers	2	0	1.000
Mc & Mc	2	1	.667
RCMP	2	1	.667
Hudson's Bay	2	1	.667
B.C. Electric	1	2	.333
City Hall	1	2	.333
Star-Weekly	1	2	.333
Deadliners	0	2	.000

Last week's results:
Fletchers 6, City Hall 4.
Mc & Mc 6, RCMP 8.
Hudson's Bay 8, Deadliners 6.
B.C. Electric 17, Star-Weekly 9.
Next games:
Thursday—Mc & Mc meet Deadliners at Windsor Park with remaining teams playing at Macdonald Park.

Major Leaders

By the Associated Press

NATIONAL LEAGUE

	AB	R	H	Pct.
Musial, St. Louis	172	45	64	.374
Jablonski, St. Louis	185	27	69	.373
Mueller, New York	159	30	58	.365
Hamner, Phillies	160	19	58	.363
Snider, Brooklyn	160	30	57	.356

Runs—Musial, 45. Runs Batted In—Musial, 52. Hits—Jablonski, 69. Doubles—Snider, Brooklyn, and Musial and Jablonski, 13. Triples—Mays, New York, 5. Home Runs—Sauer, Chicago, 16. Stolen Bases—Bruton, Milwaukee, 10. Pitching—Raschi, St. Louis, 5-0, 1.000. Strikeouts—Haddix, St. Louis, 62.

AMERICAN LEAGUE

	AB	R	H	Pct.
Avila, Cleveland	165	37	64	.388
Rosen, Cleveland	147	30	53	.361
Tuttle, Detroit	134	18	46	.343
Fain, Chicago	150	17	50	.333
Minoso, Chicago	168	40	55	.327

Runs—Minoso, 40. Runs Batted In—Rosen, 49. Hits—Avila, 64. Doubles—McDougald, New York, 12. Triples—Minoso, 7. Home Runs—Rosen, 13. Stolen Bases—Jensen, Boston, and Rivera, Chicago, 6. Pitching—Consuegra, Chicago, 5-0, 1.000. Strikeouts—Turley, Baltimore, 70.

RACE RESULTS

HOLLYWOOD PARK

First Race—
Big Star (Glisson) $12.80 $7.00 $5.10
Oscar R (Phillippi) 13.90 9.20
Bullreward (Harmatz) 6.10
Time—2:05 1-5.
Also: De Voya, Lazy Jo, Vex, Four by Five, Carmel Bar, Two Bit Hug, Honeybellog, Long Pull.

Second Race—
New Dear (Valenzuela) $6.90 $6.90 $3.00
Bid Now (Neves) 6.90 3.00
Sinful (Glisson) 2.70
Time—:59 3-5.
Also: Royal Bride, Speedy Slicker, War Filly, Mims, Sally.

Third Race—
Glory Wine (Neves) $37.50 $13.70 $8.70
Rommie's Mare (Lumm) 5.30 4.80
Copacetic (Scheih) 6.30
Time—1:45 2-5.
Also: Bellto Boots, Keynoter, Snow War, Red Conquest, Irlandesa.

Fourth Race—
Endorser (Taniguchi) $5.00 $3.80 $3.00
Riskie Bound (Phillippi) 8.70 5.10
Prince Rolly (Scheih) 7.20
Time—1:10 2-5.
Also: Moby Dick, Banker Vic, Royal's Last, Sirhabbey, Big Sky.

Fifth Race—
Ze Pippin (Lumm) $24.00 $8.70 $5.00
Half Caste (Volzke) 5.30 4.00
Threesome (Taniguchi) 3.40
Time—1:09 4-5.
Also: Vally-Chally, Deuce II, Eddie's Boy, General Giriappa, Chanlea.

Sixth Race—
Fault Free (Neves) $3.90 $3.10 $3.40
War Tryst (York) 4.80 5.00
Kings Mutiny (Volzke) 5.00
Time—1:22 2-5.
Also: Author, Swift Talk, 'Twas Luck, Pajoe, Ike's Jeep, Sorbet, Gamest, Dark Artery.

Seventh Race—
Curragh King (Lumm) $65.70 $24.60 $9.50
Fleet Bird (Valenzuela) 4.90 3.30
Imbros (York) 2.90
Time—1:35 4-5.
Also: Don Rebelde, Laughin Louie, Six Fifteen, Stranglehold, Kingly, Golden Abbey.

Eighth Race—
Haganah (Taniguchi) $9.50 $4.90 $3.50
Minting (Glisson) 5.20 3.80
Cinder Boy (Lumm) 5.10
Time—1:44.
Also: Emery, Mad Moment, Baffled, Woburn, Flying Agent.

TIME OUT! By JEFF KEATS

"Maybe the skipper does pamper him, but the kid's terrific and it stopped his slobberin' about wishin' he was back on the farm!"

Nanaimo City Refuses Sale Of Shop Site

NANAIMO—The skyrocketing prices of downtown property in Nanaimo caused city council to turn down several offers to purchase the old coal mine car shops property opposite Simpson-Sears new store.

The properties committee Monday night said it had considered several applications to purchase or lease part of the property commonly known as the car shops, but holds the opinion that in view of the development taking place in this area, the city should retain ownership of the property for the time being. They added the rider, however, "that the property might be used on a temporary basis" and recommended offers be invited to rent the property for a period of six months.

Property at the corner of Fraser, Wentworth and Terminal Avenue is being resubdivided by the city, and also is being retained until a possible transaction of a nearby foundry company is completed.

Quilchena Golf Course to Become Residential Area

VANCOUVER (CP) — Quilchena golf course here will be developed as a school, park, and residential area, Vancouver aldermen decided Monday after voting against recommendations of several organizations that the course be purchased for $1,000,000 and devoted to park use.

The Canadian Pacific Railway, owners of the land, is expected to develop the remaining area as a residential subdivision.

Saint Pius Burial Scheduled for Venice

ROME (Reuters) — The embalmed body of Saint Pius X will be returned to Venice, where he was patriarch before he was elected Pope in 1903 and will be buried in Saint Mark's Cathedral.

When Pius X, then Giuseppe Cardinal Sarto, left for the Vatican conclave which was to choose him Pope, he told the Venetians, "I shall return, alive or dead."

Pius XII proclaimed him a saint of the Catholic church last Saturday.

9 Guardsmen Die When Plane Crashes

DULUTH, Minn. (UP) — A C-47 Air National Guard plane carrying 14 men from the Indianapolis speedway race crashed near here Monday night, killing nine and injuring five.

The dead included seven Air National Guardsmen, a member of the air force, and a retired National Guard colonel, D. C. Ott. All the injured were Air National Guardsmen. All the dead and injured were from the Duluth area.

Seals Climb to Third In Sensational Streak

San Francisco's Seals are the sensation of the Pacific Coast League, a distinction ably earned by soaring from the cellar to second place in three weeks.

They arrived Monday by way of a double win over Portland, 7-0 and 16-1, before nearly 20,000 fans who poured into Seals' Stadium to welcome the team home. They had won 18 of their last 22 games.

The two additional victories over Portland put them 5½ games behind the league-leading Hollywood Stars and bumped Oakland into third place.

San Diego and Sacramento advanced to fourth place, which they share, the Padres conquering Oakland 6-4 and 2-1 and the Solons edging Hollywood 1-0 and 3-2.

In Seattle the rain held off long enough for the Rainiers to win the opener, 3-1, from Los Angeles, but the second game was called after half an inning.

Seattle's WHL Future To Be Decided

VANCOUVER — Western Hockey League president Al Leader said today the WHL will conclude its annual meeting here this Thursday and Friday.

Leader said the meeting would wind up discussion of league affairs started at a meeting in Calgary May 5 which was adjourned to give the Seattle Bombers time to decide whether they would operate next season.

No new applications for franchises have been received, Leader said, and the same seven cities will operate again next season unless Seattle withdraws.

Main items on the agenda will be election of officers, adoption of a playoff schedule, and selection of representatives to attend the joint professional affiliation meeting in Montreal June 14.

The drug sarsaparilla comes from dried roots of several kinds of smilax plants that grow in Central and South America and Mexico.

Landy Breezes To Fast Mile

TURKU, Finland (AP)—Australia's John Landy, who has been flirting with the four-minute mile for the last two years, ran the distance without pressure Monday in 4:01.6, equaling the fourth fastest performance ever recorded.

His time for the 1,500 meters, the metric mile which is 120 yards short of a mile, was 3:43.4, just four-tenths of a second off the world record shared by a quartet of runners.

Clean Baby's Bath with SODA

Baking Soda is a safe and mild cleanser. To clean baby's bath, sprinkle a little baking soda on a damp cloth and wipe over fabric.
FREE 18-page booklet of recipes, nursery and medicinal uses. Church & Dwight Ltd., Sun Life Bldg., Montreal.

COW BRAND BAKING SODA
PURE BICARBONATE OF SODA

Bottled BEER
FREE DELIVERY
Phone 4-4179
25c per dozen paid for empties. Please have them ready when the driver calls.
This advertisement is not published or displayed by the Liquor Control Board or by the Government of British Columbia.

Washable, wearable Alkyd Fortified—in Deeptones and intermixes

B-H PAINTS
for Better Homes

MILL RUN
GUARANTEED NO CEDAR
IMMEDIATE DELIVERY
THREE DAYS ONLY
2 BIG LOADS $7.00
4 BIG LOADS $13.00
2-4622

HERMOTUBE

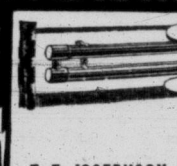

ELECTRIC HEAT
● Luxurious, evenly distributed heat.
● Clean, economical healthful as sunshine itself!
● Thermostat for automatic individual room control.
● Ideal for homes, apartments, offices, stores.
● No furnace, pipes, ducts, smoke, fumes or smell!
Consult your electrical dealer-contractor or the distributor
T. E. JOSEPHSON
2845 THE RISE
3-9162
CENTURY SALES LIMITED
3829 Douglas St. Victoria, B.C. 3-5051

Do You
Want to Get Ahead?
Let this book help you...
You can go further, faster, if you have money on hand. Your savings pass-book encourages thrift . . . reminds you to add to your account whenever you can. Watch your balance grow! Open your savings account today at our nearest branch—there are more than 650 to serve you.
N-54
The Canadian Bank of Commerce

DICK TRACY

NANCY

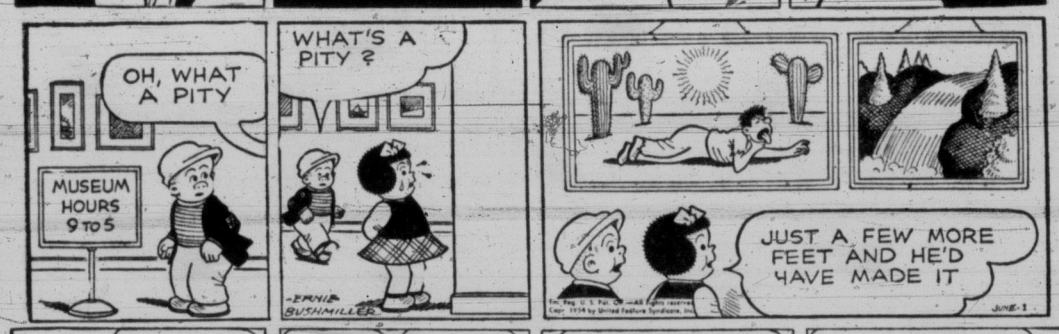

AROUND HOME

DOTTY

MARK TRAIL

KERRY DRAKE

BUGS BUNNY

ALLEY OOP

ORPHAN ANNIE

KING AROO

OUT OUR WAY

BOARDING HOUSE

SHERLOCK HOLMES

JOE PALOOKA

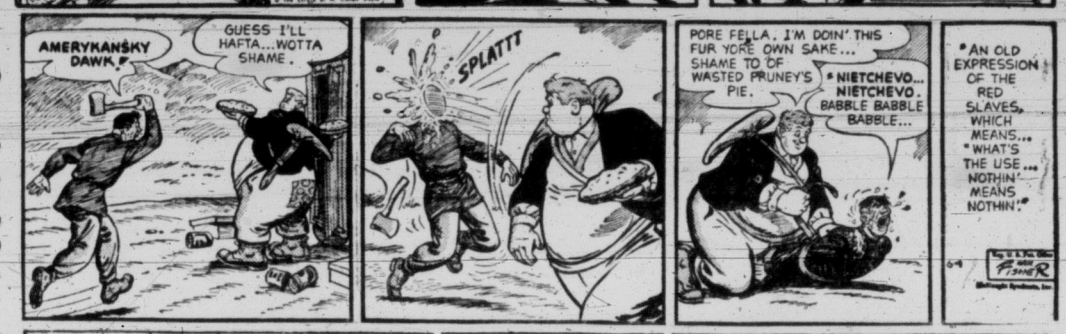

BUZ SAWYER

LONG SAM

PENNY

HEAVY MEASLES OUTBREAK IN GREATER VICTORIA

Sixty-eight cases of measles were reported in the Greater Victoria area last week.

Dr. J. L. Gayton, medical health officer for Victoria and Esquimalt, said there were 50 cases in these two districts, and Dr. Adam Beattie, medical health officer for Saanich, said the municipality had 18.

Only Oak Bay escaped. It had none.

Though this is the "measle season," the number of cases this year has been comparatively heavy. Most of the reported cases, however, have been fairly mild.

In Saanich, the number of cases seems to be on the decline. There were 54 cases in April and only 33 in May.

In Victoria-Esquimalt, 39 cases were reported Monday.

The disease has had a serious affect on school attendance. The Oaklands School district has been one of the hardest hit.

Esquimalt Ratepayers Oppose Road Cost Plan

Opposition to Esquimalt's cost-sharing plan for future road construction will be voiced at a ratepayers' association meeting Wednesday night.

Former school board chairman, Richard H. Reeve, said today he will attend the meeting "as an interested taxpayer" to submit some ideas which differ from those of council.

A March 1 council meeting resolved that in order to speed completion of roadwork, and because it would take "many years" to finish unimproved roads from general revenue, curb and gutter construction in 1954 would only be done on a local improvement plan.

Council explained that where road improvement is undertaken, the residents on the street would pay for the cement work while the municipality would be responsible for blacktop and drainage, "as funds become available."

Esquimalt Ratepayers' Association will meet in Esquimalt High School at 8 p.m. to discuss the council action. Reeve A. C. Wurtele says it is a "normal decision" in line with the two-year-old $300,000 public works by-law.

The by-law was voted by the municipality as a whole to pay for improvements to main roads. But persons who want special work done on their particular block or side road will come under the new plan.

Approximate cost to a homeowner with a 60-foot lot was estimated to be in line with Victoria's cost of $120 for curb and gutter, or $150 for a five-foot sidewalk or for a combination of curb, gutter and sidewalk, $210.

The cost could be spread over a 15-year period as taxes or by cash.

"I have heard many expressions of opposition," said Mr. Reeve, concerning the scheme.

A delegation of residents from Bryden Court also hit at the plan in a noisy meeting with council May 25. Reeve Wurtele had to threaten the residents' committee with ejection in order to restore order.

People of the Marquesas Islands of the Pacific hunt wild cattle with harpoons, lacking guns and ammunition.

Mount Rainier has a greater number of glaciers than any other peak in the continental United States.

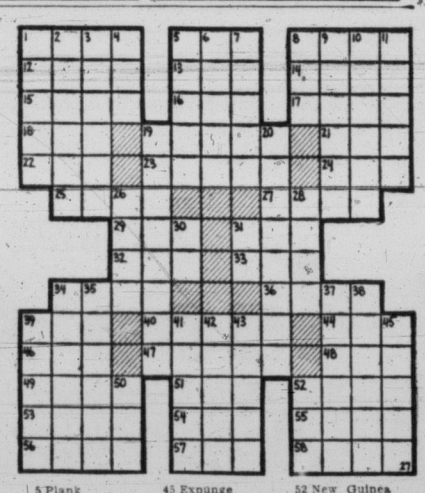

ACROSS

1 Cat from Isle of Man
5 ——— cat
8 Circus big cat
12 Toward the sheltered side
13 Be indebted
14 Feminine appellation
15 Mast
16 Social insect
17 Group of players
18 Perch
19 Religious belief
21 Era
22 An (Scot.)
23 Muddle
24 Scatter, as hay
25 "Emerald Isle"
27 Craftsman (comb. form)
29 Pippen
31 Goddess of infatuation
32 Southern general
33 Malayan pewter coin
34 Genius of maples
36 Shield bearing
39 Golf teacher
40 All
44 First woman
46 Footed vase
47 River valleys
48 Golf term
49 Excavation for coal
51 Sorrowful
52 Wife of Tyndareus
53 Asseverate
54 Greek letter
55 Greek war god
56 Withered
57 Oriental coin
58 Essential being

DOWN

1 Master (corruption)
2 Pertaining to mountains
3 Tidier
4 Dry (comb. form)
5 Plank
6 Possessed
7 Kind of nut
8 Permit
9 Form a notion
10 Wild ass
11 Titled
19 Lobed
20 Lays waste
26 Small island
28 Rip
30 Pronoun
31 Preposition
34 Reach
35 Peruser
37 Victims of leprosy
38 Eludes
39 Cougars
41 Flower containers
42 Puff up
43 Fortification
45 Expunge
50 Before
52 New Guinea port

ANSWER TO PREVIOUS PUZZLE

Japanese Assault On Himalayas Fails

KATMANDU, Nepal (AP)—A Japanese attempt to scale 24,299-foot Mount Ganesh Himal in the Himalayas has failed, reports reaching here said today. The 15-man team is reported on its way back to this capital city.

The Grand Canyon plateau has severe winters, but at the bottom of the gorge even frosts are rare, according to the Encyclopedia Britannica.

Emergency Powers Adopted In 1951 Expired Monday

OTTAWA (CP)—The cabinet Monday relinquished powers to control nearly every sector of national life without consulting parliament.

The authority was embodied in the Emergency Powers Act, passed in 1951 to meet emergency conditions following the outbreak of the Korean war and was renewed yearly. The act expired Monday.

The legislation provided a continuation of some of the sweeping powers contained in the War Measures Act invoked in 1939. Between 1945 and 1951, certain power were retained under emergency transitional powers acts.

The emergency powers legislation was criticized by all opposition parties and renewals since 1951 met stiff opposition.

The passing of the Emergency Powers Act leaves the government with the War Measures Act but this now is dormant. It has been invoked only twice, during the First and Second World Wars.

Man's Gold Teeth Pulled by Thieves

MERIDIAN, Miss. (AP)—A 70-year-old man was beaten and robbed of even his gold teeth by two men, police reported Monday. J. W. Cole was found lying unconscious on his bed Sunday, partially paralyzed from the effects of the teeth-pulling and beating. His wallet was missing, too.

20-STORY BUILDING ON MAINLAND

VANCOUVER (CP)—City approval was given Monday for construction of a multi-million dollar, 20-story apartment and commercial building in Vancouver's west end.

An official of Marwell Construction Company declined to make public details of cost or other information. Town Planner Gerald Sutton-Brown said provision is made for shops on the ground floor and landscaping, the street-side area.

CPR Coast Ferry Service On Summer Schedule Today

CPR's B.C. Coast Service put regular summer schedules into effect today, including Victoria-Vancouver-Seattle triangle service and the Sidney-Vancouver ferry.

Princess Patricia and Marguerite are on the triangle run, with Elaine on the daily Sidney service. Princess Joan and Elizabeth will maintain the "midnight" service between this port and Vancouver, and will also continue to operate on the Port Angeles run.

Nanaimo-Vancouver link operated by Princess of Nanaimo completes the CPR's summer schedules connecting Vancouver Island and the mainland.

Safecrackers Get $2,300 at Ladner

LADNER (CP)—Expert safecrackers who used sawdust to muffle the explosion blew the safe at Fisher's Drug Store here during the week-end and escaped with $1,300 cash, $700 in cheques, plus $300 in narcotics and merchandise. Discovery was not made until the store opened Monday.

MISTAKEN FOR BEAR, MAN KILLED

NAKUSP (CP)—RCMP at Nakusp reported Monday that Alfred Stoff, 52-year-old construction company employee, was shot and killed at Whatshan Lake when he apparently was mistaken for a prowling bear.

First time a steamboat was run in the open ocean was in 1809, by John Stevens.

3rd VICTORY LOAN BONDS
have been
CALLED FOR PAYMENT JUNE 1st

IF YOU HOLD Third Victory Loan 3% Bonds (issued November, 1942 to mature November, 1956) they should be presented for payment on or after June 1st through any branch bank in Canada. AFTER THIS DATE NO FURTHER INTEREST WILL BE PAID. The interest coupon dated November 1st, 1954 and all coupons dated later than this must be attached to the bonds when they are presented for payment. Payment will be $101.26 for a $100 bond (and for other denominations accordingly): This payment includes a $1 premium as required by the terms of the bond—plus 26c which is interest at 3% from May 1st to June 1st—the period since the last coupon became payable.

Government of Canada — By: BANK OF CANADA, Fiscal Agent

VB – 3 – 54

FLY NORTHWEST
AIR TOURIST FROM SEATTLE TO
DETROIT $95
convenient ground connection to Windsor extra connections to Toronto and Eastern Canada
NEW YORK .. $118
convenient connecting flights from Victoria
Scheduled 4-engine service
Meals available at nominal cost
NORTHWEST Orient AIRLINES
Phone: Cherry 4500, Seattle
or contact your travel agent

EATON'S Half-Day SPECIALS

British Empire Games
JULY 30 – AUGUST 7
VANCOUVER, B.C.
Official Souvenir Book and Program of Events
Available at EATON'S Visitors' Information Booths on the Main Floor, and in the House Furnishings Building.
Each 95c plus 5c tax

Clearance Lines — Limited Quantities
Shop Early To Be Sure of Sharing the Savings
Please, No Telephone or Mail Orders

Cologne Stick, Ordinarily 69c
Purse-size cologne sticks in popular "Lily of the Valley" fragrance. Nice for your own use or for pleasing little gifts.
Half-Day Special, each 49c
EATON'S—Perfumes, Main Floor

Fry-Pan Set, Ordinarily 1.95
Made from heat-distributing steel with wooden handles. Sizes 7 and 9½ inches . . . ready to nest in cupbboard or hang on kitchen wall.
Half-Day Special, set 1.29
EATON'S—Housewares, Lower Main Floor

Rabone Rule, Ordinarily 1.25
3-foot rules . . . made in England. Brass ends and joints, graduated in eighths and sixteenths. Natural varnished boxwood.
Half-Day Special, each 69c
EATON'S—Hardware, Lower Main Floor

Refrigerators 20% Off
Floor Models . . . Used and Demonstrator Machines . . . all in good working condition. One only of each.
9 Cu. Ft. G.E. Refrigerator with automatic defrost. Half-Day Special, each 399.00
11 Cu. Ft. Philco Refrigerator with automatic defrost. Half-Day Special, each 399.00
9 Cu. Ft. G.E. Refrigerator with automatic defrost and butter conditioner. Half-Day Special, each 419.00
9 Cu. Ft. Deepfreeze Refrigerator with automatic defrost and butter conditioner. Half-Day Special, each 379.00
EATON'S—Major Appliances, Main Floor, House Furnishings Building

Pillow Covers, Ordinarily 69c
A welcome relief for allergy sufferers . . . also handy all-round pillow protection. Made from white opaque plastic with zipper closing. About 21x27 inches.
Half-Day Special, each 49c
EATON'S—Notions, Main Floor

Plastic Drapes, Ordinarily 2.50
Cheery floral or leaf designs on opaque plastic backgrounds. Choose from a wide selection of gay colourings. Size about 27x84 inches.
Half-Day Special, pair 1.98
EATON'S—Draperies, Second Floor, House Furnishings Building

Bedspread Clearance, Regularly 5.99
Ripple chenille-type or tufted hobnail-type bedspreads in a good choice of colours collectively. Single or double-bed sizes in rose, mauve, blue, green, hunters green or chartreuse.
Half-Day Special, each 4.49
EATON'S—Staples, Linen and Beddiing, Third Floor

Pillow Cases, Ordinarily 1.59
"Cannon" pillow cases of strong bleached cotton and finished with plain hems. Cellophane wrapped in pairs . . . suitable for shower gifts.
Half-Day Special, pair 1.19
EATON'S—Staples, Linen and Bedding, Third Floor

Men's Work Socks, Ordinarily 1.19
3-lb. grey wool work socks clearing Wednesday morning at half price! Knit with 10% nylon throughout for extra wearing and washing qualities. Large size only . . . shop early for your needs!
Half-Day Special, pair 59c
EATON'S—Hosiery, Main Floor

Children's Saddle Oxfords, Ord. 3.95, 4.45
Blue and white or brown and white saddle oxfords for children. Uppers are made of smooth kip leather, soles of tough rubber composition. Sizes 8½ to 2 collectively.
Half-Day Special, pair 2.99
EATON'S—Family Shoe Centre, Second Floor

In the Bargain Basement

Children's Heavy Cotton Overalls
Children's heavy cotton cord overalls styled with double bib front. Come in wine, green, brown and blue. Sizes 3 to 6.
Half-Day Special, pair 1.29

Women's Pyjamas
Cotton plisse pyjamas in two attractive styles—button-to-neck or Chinese collar. White background with gay floral patterns over-all. Sizes 14 to 20. Half-Day Special, pair 2.98

Women's Rayon Crepe Slips
Good-fitting, attractive-looking rayon crepe slips with fancy lace trimming top and bottom. Pink, blue, white and yellow in sizes 32 to 42.
Half-Day Special, each 1.39

Indian-Type Blankets
Softly-napped cotton blankets in bright Indian-type designs. Suitable for cars, extra throws, etc. Size about 60x72 inches.
Half-Day Special, each 2.98
EATON'S—Bargain Basement

Store Hours: 9 a.m. to 5 p.m. — T. EATON Co CANADA LIMITED — Wednesdays: 9 a.m. to 1 p.m.

More Power TO YOU!

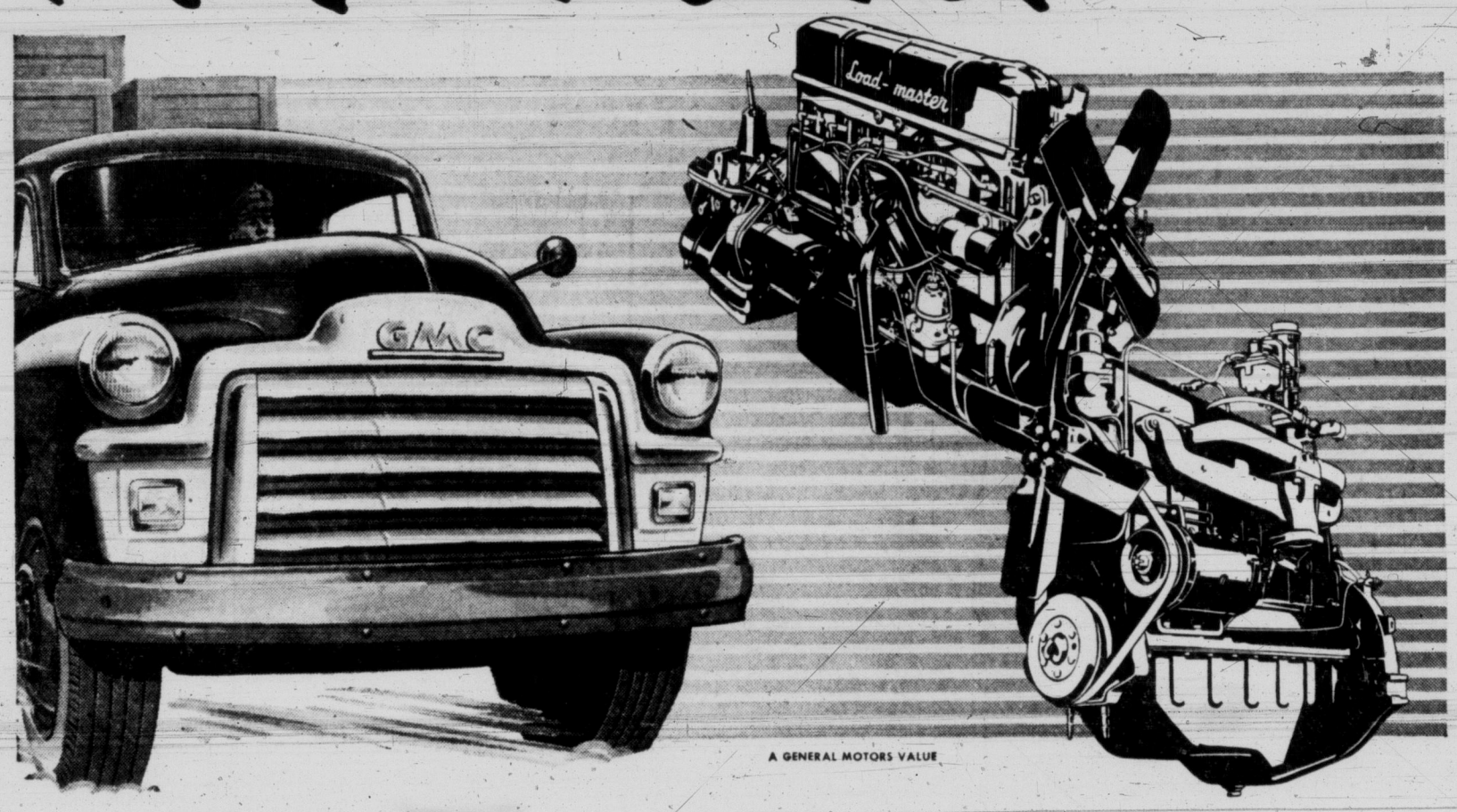

A GENERAL MOTORS VALUE

Now 2 Great Engines in the
9500 Series - 16,000 G.V.W.* Class

MORE POWER! — MORE PAYLOAD!

Yes, there's a great new story of economical, surging power in GMC.

There's the husky "Loadmaster," delivering 112 hp and developing a gross torque of 200 foot-pounds. This engine gives you a greater amount of work per fuel gallon with its famous valve-in-head design. It's standard in the 9500 series.

Then for the extra tough jobs, for the first time, there's GMC's great new "Jobmaster" valve-in-head engine. It offers a full 135 horsepower, giving a new high in powerful, economical performance. The new Jobmaster is optional in the 9500 series.

But there's more than just power. With this GMC you can get 2-speed Double Reduction Rear Axles giving you the right axle speed for the load and road—plus a tougher 4-speed Synchro-Mesh Transmission with Helical gears to assure quieter operation and longer life. You get great new chassis strength to carry the heaviest loads, surely and dependably. And the all-new, redesigned Comfortmaster Cabs give greater safety, comfort and convenience. Add these advanced features together and you'll see that your business needs a real truck. See the GMC's at your dealer's today.

*Gross Vehicle Weight

GMC TRUCKS
SYMBOL OF QUALITY

GMC-854B

Get a Real Truck

EMPRESS MOTORS, LTD.
900 Fort St.
2-7121

CHECK YOUR TRUCK! CHECK ACCIDENTS!

Cloudy, Becoming Sunny, Few Showers
Details on Page 5

Victoria Daily Times

The Home Paper
TELEPHONE 2-3131
NIGHT
Circulation (to 8 p.m.) 2-3131
Classified (to 8 p.m.) 2-3131
Night Editor (to 11 p.m.) 2-3135

VOL. 121, No. 128 — VICTORIA, B.C., TUESDAY, JUNE 1, 1954—22 PAGES — PRICE: 7 CENTS SATURDAY, 10 CENTS

Ottawa Bans Heroin in Canada

'Dry Day, Neighbor' 'And Getting Dryer'

All the evidence says Oak Bay residents
May water their gardens all day.
While people of Saanich just barely maanich
A trickle to keep dust at bay.

Support for the contention of Saanich panhandle householders that they aren't getting the same water pressure as near-neighbors in Oak Bay is offered by the two gentlemen above. Demonstrating ample water for garden is Bernard Johnson, left, 2963 Foul Bay Road, Oak Bay, who pours a life-giving stream on burgeoning plants. Alex Henderson, who lives only a few blocks away at 2482 Trent, in Saanich, can coax just a tiny trickle from the hose while his potatoes gasp thirstily. (See story, Page 13).—(Times Photos by Irving Strickland.)

HOPES SOAR FOR SAFETY OF SIR EDMUND HILLARY

NEW DELHI, India (UP)—Hopes soared today for the safety of Sir Edmund Hillary, the conqueror of Mt. Everest, who was stricken with pneumonia high on the slope of Mt. Makalu in the gale-lashed Himalayas.

Reports reaching here from Khatmandu, Nepal, said Hillary has recovered from the lobar infection which had stricken him after he had broken several ribs in rescuing a New Zealand climber from a 60-foot crevasse.

But the Indian Information Service, which received the report, said it was without source and that first-hand accounts of Hillary's condition still are lacking.

Doctors Must Find Other Drugs—Martin

Move in Line With UN Proposal; Planned to Hit Drug Addiction

OTTAWA (BUP)—Canada will impose a total ban on the importation of heroin next Jan. 1 and doctors will have to use other drugs in its place, Health Minister Paul Martin announced in the Commons today.

Martin made the announcement as the House approved in principle a new Opium and Narcotic Drugs Act which the minister said would enable the government to deal more effectively with drug traffickers.

The decision to ban heroin followed a decision of the World Health Organization a year ago. Martin said the move would not mean an immediate drop in drug traffic, but there would eventually be a reduction in world supplies.

The number of drug addicts in Canada, Martin said, probably did not number more than 3,000, and centred mainly in the large cities with the majority in Vancouver and others in Toronto, Montreal, Hamilton, Windsor, Winnipeg, Edmonton, and Calgary. He said that enforcement agencies in North America were able to deal more effectively with illicit drug traffic than elsewhere in the world.

Martin also vigorously denied suggestions that the youth of Canada were becoming addicts to any serious degree. There were probably less than 25 addicts under 21, he said.

Health Minister Defends Youth

"In spite of publicity given to the occasional action on the part of some minors in this country, they do not represent the youth of this land," he said. "It is not an easy thing to purchase drugs in the illicit market."

The health minister said that a committee headed by Dr. George Stevenson, prominent British Columbia mental health authority, was now trying to uncover new lines of approach to the curative side of the problem. When the Stevenson committee report is completed, Martin said, the federal government will co-operate fully with the provinces.

Martin said it had been found that the theory that crime resulting from addiction could be prevented by allowing addicts minimum dosage through clinics was not working successfully in the United States. The only known way to cure drug addiction, he said, was to confine the addicts to an institution.

Dr. W. G. Blair (PC, Lanark), opposition health critic, said the medical profession would welcome the decision to ban all imports of heroin.

"There are uses for heroin, but we can get along without it," he said. "There are other drugs that can be used in its place. It is the most dangerous drug of all."

Red World Power Plans Disclosed

International Revolution by 1973 Document Before U.S. Congress Shows

WASHINGTON (AP)—A document which purports to outline Communist plans for world revolution by 1973 is being studied by Congress.

Senate majority leader William Knowland (Rep., Calif.) put the document in the congressional record recently, describing it as an apparent outline of Chinese leader Mao Tze-tung's memorandum on the new program for world revolution. He has not disclosed how he came into possession of it.

The document is believed to have been carried to Moscow by Chinese foreign minister Chou Enlai in March, 1953.

It suggests that a course leading to war should be avoided "until we are certain of victory."

It then outlines a step-by-step program toward world revolution:

"The United States must be isolated by all possible means.

"Britain must be placated by being convinced there is possibility of settling the major issues between the east and the west . . . opportunities for trade will have a great influence on the British mind.

"In the case of France, her war-weariness and fear of Germany must be thoroughly exploited.

SEES ECONOMIC COLLAPSE

"There should be in east and southeast Asia, after these areas are liberated, 25,000,000 well-trained men who can be immediately mobilized.

"They will achieve two purposes. On the one hand they will force the capitalist countries to keep on increasing defense expenses until economic collapse overtakes them. On the other hand, a mere show of force, when time is ripe, will bring about capitulation of the ruling cliques of the countries to be liberated."

The memorandum says if war can be averted "the success of our plan for the other parts of Asia is almost assured." This task would be completed in 1965 and would be followed by a wave of revolution throughout the entire continent of Africa.

"With Asia and Africa disconnected from the capitalist countries there will be a total economic collapse in Western Europe. There capitulation will be a matter of course.

"With the fall of Western Europe the remaining capitalist countries would face "crushing economic collapse and industrial breakdown."

McCARTHY DEFIES ORDER

WASHINGTON (AP)—Senator Joseph McCarthy (Rep.-Wis.) refused to turn over to the McCarthy-army hearings committee today the complete files on which Pte. G. David Schine had worked. He said he would not because they contain the names of confidential informants.

A subpoena was issued last week directing McCarthy to produce all material in the sub-committee files on which Schine had worked.

McCarthy told the hearing he would turn the files over to the committee after deleting names of confidantes.

Reds Capture Indo-China Outpost; Leaders Return, Surprise Geneva

HANOI, Indo-China (UP) — Communist troops have captured a defense post only nine miles east of Hanoi on the lifeline to Haiphong, imperiling the flow of American supplies, the French high command announced today.

The French military command said traffic along the vital route was not cut off. But for the first time the Reds have established themselves in a post closely bordering the road.

Reliable sources said France and the United States will sign an accord at Saigon this week covering a large-scale U.S. training program for Vietnamese troops similar to the successful training of South Koreans.

The American plan, calling first for the training of officer cadets, is believed to envisage the training of 20,000 to 30,000 men at a time. French officers would be in control of the program.

LONDON — Indian diplomat V. K. Krishna Menon, who was headed from Geneva to New York, arranged unexpectedly to fly back to Geneva tonight for talks with eastern and western leaders on an Indo-China settlement.

Menon's decision came after a round of conferences with members of the British government, including Minister of State Selwyn Lloyd.

Russian Foreign Minister V. M. Molotov returned from a mystery trip to Moscow and immediately conferred with Red China's premier and foreign minister Chou En Lai.

GENEVA, Switzerland (UP) —French and Communist Viet Minh negotiators agreed today to open their Indo-China cease-fire talks Wednesday.

CHEERING CROWDS WELCOME GENEVIEVE

PARIS (UP)—Heroic nurse Genevieve De Galard Terraube, who survived the long agony of the siege of Dien Bien Phu, returned to Paris today and the home she thought she never would see again.

Cheering throngs of Parisians, fellow air nurses and government officials greeted the broadly-smiling 29-year-old nurse as she stepped down from a gleaming Air France plane at Orly airport.

She said, in a voice choked with emotion: "I do not deserve such a welcome. I only did what any other French girl would have done in my place."

Rescued

Cpl. George W. Argus, marooned for eight days in a tent high on Mt. McKinely, Alaska, grinned through a thick growth of beard today and said he "was mighty glad to get down off that mountain." At Ladd Air Force Base, Fairbanks, doctors reported the young Brooklyn soldier in surprisingly good shape. What was first reported to be a broken hip turned out to be a dislocated hip.

(See story page 2)

Cockell 7-4 Choice

LONDON (AP)—With a possible world championship match dangling before the winner, British heavyweight champion Don Cockell tackles Seattle battler Harry Matthews here tonight.

The 210-pound Cockell was favored 7-4 to win over his 180-pound American opponent. Cockell defeated Matthews in their first fight in Seattle last August.

Trapper Hanged

FORT SMITH, N.W.T. (CP) —Frederick Cardinal, 46-year-old trapper and former RCMP guide, was hanged early today for the rifle slaying of his wife more than a year ago in their remote cabin 40 miles inside the Arctic Circle.

South PGE Extension Tenders To Be Called Within 30 Days

Tenders for construction of the southern extension of the Pacific Great Eastern Railway will be called within 30 days, Premier W. A. C. Bennett announced today.

The premier, as president of the province-owned line, said tenders for the Capilano bridge, one of the main construction hurdles on the Squamish-North Vancouver extension, will be called within the week.

Tenders for the two spreads of the line between Whytecliff and Squamish will be called by the end of June, he said. The roadbed between North Vancouver and Whytecliff has been laid down for some years, and needs only minor reconstruction work.

The premier, in a detailed outline of progress made to date on his government's PGE plans, revealed that traffic and revenue during the first four months of this year picked up by 20 per cent.

He said that during the same period, the national railways dropped 10 per cent in traffic volume and revenue, as compared with the first quarter of 1953.

"Expenses were up too," he said, "because of delays caused by the present barge system, and because of increased car rentals." He described the railway's financial condition as "showing a nice improvement over last year."

At the present time, he said, engineers are meshing construction plans for the PGE extension and the Howe Sound highway, which will run adjacent to the rails for a large portion of the route.

The engineers will attempt to correlate rock-blasting on the shore of the sound. As soon as this is done, actual construction work will proceed.

Railways Minister Ralph Chetwynd and PGE vice-president Einar Gunderson, B.C.'s former finance minister, have been appointed a special committee on construction.

HUGE INTERIOR POWER PROJECT SURVEY SET

An extensive survey will be carried out this summer on the headwaters of the Clearwater River in the interior by a B.C. Power Commission field party.

Commission officials said today that the watershed is a possible source of 70,000 to 100,000 horsepower.

If the Clearwater dam is constructed, transmission lines will carry its power southward to BCPC's Kamloops and North Okanagan power systems, and possibly north and west to Quesnel and Prince George.

Such a source of power could industrialize the entire central interior.

At Prince George, civic officials say the fate of a multi-million-dollar pulp and paper mill proposal rests with the Clearwater project.

Kiwanis Drive Nets $26,619 for Village

Donations Assure Completion of Sr. Citizens Homes; Donations Still Being Made Today

Although the Victoria Kiwanis Club didn't quite make its one-hour $30,000 objective Monday night, donations to the drive were still being made at fund headquarters today.

Within 15 minutes of opening this morning, the Kiwanis Village fund total of $26,619.25 had risen by almost $40 as donors appeared in a steady stream at campaign headquarters.

"We expect the balance to arrive in the mail and at the office during the next few days," campaign manager Bill Oliver told the Times.

"While the public was very generous," he said," I was a little disappointed with the results. However, the campaign was a success, and the Kiwanis Village will be completed as planned."

Hundreds of volunteers toured the city and outlying areas Monday night asking donations and nearly all reported generous response.

An annonymous Oak Bay captain reported in with a collection of $585 from his canvassers.

Charles Craig, captain of the Rockland area group turned in the highest team colection of the drive—$743. Close behind was Mr. William Oliver's team which collected $730 in the Gonzales district.

First returns arrived at campaign headquarters at 8.20 p.m., and shortly afterwards the Broad Street office of the Kiwanis was crowded with canvassers and captains. Final collections were not tabulated until midnight.

Kiwanis president Reg Harris expressed his gratitude for the response of the public.

"People were wonderful," he said, "and the Kiwanis Club and the Kiwanis Village Society is extremely grateful."

Proceeds from the campaign will be added to a provincial government grant and a mortgage loan to provide a total of $100,000 needed to complete the Kiwanis Village for elderly couples. None of the campaign expenses will come out of Monday night's collection, but instead they will be paid by Victoria Kiwanis Club.

Canadians Beaten

ST. ANDREWS (Reuters) — Australia defeated Canada five games to four to win the singles of the Commonwealth golf tournament at Scotland's famed course today.

Index to Inside Pages

	Page
Gunmen Kidnap Store Manager	7
9-Cent Hike for Busmen Seen in BCE Formula	7
Hospital Bed Refused Second Sick Woman	7
Child Pianist Enchants 700 at Symphony Debut	10
B.C. Young Liberals Spark Hectic TV Regulations Debate	10
Teen-age Sports to Get Impetus in Saanich	3
Eisenhower Calls for Truth Crusade in Communism Fight	2
300 Communists, Allies Jailed in Troubled Pakistan	3
Untouched Tomb May Hold 3,500-Year-Old Nobleman	3
Non-Political Senate Appointments Seen Likely	2
Bus Fare Boost Asked in Saanich	13
General Cigarette Price Increase Seen	13
Island Undergrads Win UBC Scholarships	13

Ask the Times	13	Financial	11	Roberts	13
Bridge	16	Island Digest	6	Stott	5
Classified	16	Kilgallen	5	Sports	8 and 9
Comics	6	Penny Saver	14	Women	14 and 15
Entertainment	10	Radio and TV	17	Your Horoscope	18

SHE WAS WEALTHY—HE A STABLE BOY

Romance Wrecked 48 Years Ago To End in Vancouver Marriage

PHILADELPHIA (AP) — Forty-eight years ago a heart-broken girl came to the United States from England. She was sent here by her British diplomat father in his successful effort to prevent her marriage to a stable boy.

On Thursday that same girl—Miss Anna Coker, now 72—leaves for Vancouver, B.C., to meet again the former stable boy, now John H. Edgecombe, 70, of Auckland, N.Z., a well-to-do farmer.

"In January of this year I received an airmail proposal and of course I accepted immediately," said Miss Coker, who has lived here with a sister, Mrs. Etta Griffin.

Miss Coker said the groom-to-be sailed for Vancouver last month, and added she wasn't sure if they'd be married in Vancouver, aboard ship or whether they will wait until arrival in Auckland.

Edgecombe, too, had never married. When their romance was broken up 48 years ago, Edgecombe went to New Zealand, and the two never corresponded.

Miss Coker visited her birthplace at Plymouth, England, in 1950 and stayed until late in 1952. While there she met Edgecombe's relatives and learned he was still single.

In April, 1953, Edgecombe took a trip to England and there learned from Miss Coker's brother, John Samuel, Jr., that "Anna was waiting."

The proposal followed.

Saanich folks figger by puttin' pressure on th' waterworks they'll git some pressure IN it.

* * *

Kiwanians seem t' keep young by helpin' th' old.

* * *

'Fore they kin straighten out th' East-West disagreements, they'll hev t' solve th' West-West ones.

Police Block Move To Assassinate Japanese Premier

TOKYO (Reuters)—Strengthened police guards have been thrown around Premier Shigeru Yoshida's home to block a possible assassination attempt on the eve of his world tour.

Heavy patrols circled Yoshida's private estate as arrangements for the trip went ahead today amid a chorus of press and Parliament criticism.

Suspicion about the trip drew an angry charge that Yoshida is "fooling the nation" from an opposition Parliament member in Parliament today.

All details of the tour have been withheld. Press reports say one goal will be to obtain a large loan from the U.S.

Canada's Hope In Derby

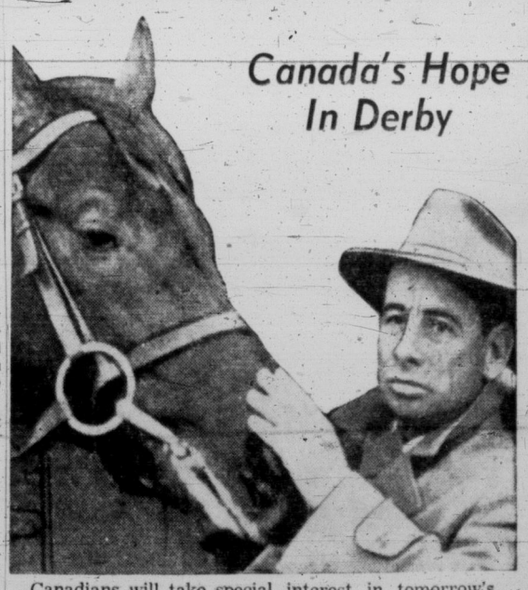

Canadians will take special interest in tomorrow's running of the famed Derby at Epsom Downs with Blue Sail, co-owned by G. M. (Max) Bell and Frank McMahon, both of Calgary, entered in the classic. Blue Sail will be ridden by Johnny Longden, top-ranking Canadian jockey, who examines Blue Sail in the above picture. Today Longden scored a victory aboard Bird Song in the Durdans Stakes at Epsom. The horse was a 7-1 shot. Today Blue Sail was quoted at 20-1. (See story, Page 8). Two Canadians will be pulling for Blue Sail to cross the finish line on top, having drawn the Irish-bred colt in the Irish sweepstake. In British Columbia three persons drew horses including Mrs. W. B. Heady, a Vancouver nurse, who held a ticket on Infatuation. Her nom-de-plume was "Lucky." Other B.C. holders were not identified.

Total Ban on Heroin in Canada Jan. 1

LATE SPORT RACES | **FOUR STAR FINAL** | NEWS FLASHES STOCKS

Cloudy, Becoming Sunny, Few Showers
Details on Page 5

Victoria Daily Times

The Home Paper
TELEPHONE 2-3131
NIGHT
Circulation (to 8 p.m.) 2-3131
Classified (to 8 p.m.) 2-3131
Night Editor (to 11 p.m.) 2-3135

VOL. 121, No. 128 ★★★★ VICTORIA, B.C., TUESDAY, JUNE 1, 1954—22 PAGES PRICE: 7 CENTS SATURDAY, 10 CENTS

FIRST PGE TENDER CALLED WITHIN WEEK

FINAL ★★★★ BULLETINS

Cockell Wins Decision Over Matthews

LONDON (CP)—British heavyweight champion, Don Cockell, tonight won a 10-round decision over Seattle's Harry Matthews. The win brightens Cockell's chances for an early shot at Rocky Marciano's world heavyweight title.

Ike Asks $1.1 Billion for Defense

WASHINGTON (AP)—President Eisenhower today asked Congress for an extra defense appropriation of $1,100,000,000 for military construction.

The only indication of just where the money would be spent came in the White House announcement that $503,000 of the total would be used for army construction of a communications system in Alaska.

Zapotek Breaks Own World Record

BRUSSELS, Belguim (Reuters)—Emil Zatopek tonight beat his own world record for 10,000 metres with a clocking of 28 minutes, 54.2 seconds. His previous record was 29.01.6.

Winch Would Hit Drug Profits

OTTAWA (CP)—Harold E. Winch, CCF member for Vancouver East, said today the illegal narcotics trade could be crippled if addicts obtained drugs from doctors at cost.

"If you take the profit out of the illicit traffic, you will go a long way to wiping it out," Mr. Winch said in the Commons during debate on amendments to the Narcotic Drug Act.

Meeting With Ike 'Not Necessary'

LONDON (Reuters)—Sir Winston Churchill said today he did not believe British-American differences on Southeast Asia defense or any other question required his personal meeting in London with President Eisenhower.

Woodrow Wyatt, Labor Member of Parliament, asked in the Commons that Churchill invite Eisenhower to London, especially to discuss the proposed Southeast Asia defense pact.

Red World Power Plans Disclosed

WASHINGTON (AP)—A document which purports to outline Communist plans for world revolution by 1973 is being studied by Congress.

Senate majority leader William Knowland (Rep., Calif.) put the document in the congressional record recently, describing it as an apparent outline of Chinese leader Mao Tze-tung's memorandum on the new program for world revolution. He has not disclosed how he came into possession of it.

The document is believed to have been carried to Moscow by Chinese foreign minister Chou Enlai in March, 1953.

It suggests that a course leading to war should be avoided until we are certain of vic-

It ... program outlines a step-by-step tion: ... toward world revolu-

"The Un... isolated by a... States must be ... possible means.

"Britain mu... being convinced ... be placated by ... bility of settlin... here is possi... sues between the ... major is... west ... opportun... ast and the will have a great ... s for trade the British mind. ... fluence on

"In the case of war-weariness and ... ance, her many must be thor... r of Ger... ploited. ... ughly ex-

"There should be in east and southeast Asia, after these areas are liberated, 25,000,000 well-trained men who can be immediately mobilized.

They will achieve two purposes. On the one hand they will force the capitalist countries to keep on increasing defense expenses until economic collapse overtakes them. On the other hand, a mere show of force, when time is ripe, will bring about capitulation of the ruling cliques of the countries to be liberated."

The memorandum says if war can be averted "the success of our plan for the other parts of Asia is almost assured." This task would be completed in 1965 and would be followed by a wave of revolution throughout the entire continent of Africa.

"With Asia and Africa disconnected from the capitalist countries there will be a total economic collapse in Western Europe. There capitulation will be a matter of course.

"With the fall of Western Europe the remaining capitalist countries would face "crushing economic collapse and industrial breakdown."

RACE ENTRIES

LINCOLN FIELDS

FIRST RACE — Six f... longs:
Thistle War 120
Bidandmade 106
Chance Cloud 120
Hasty Hank 116
Amity 111
Insulation 111
Mr. B... kee 116
Breco... Beacons 120
Alma ... 106
Script ... ar 115
Sly Wi... 111

SECOND RACE— Six fur... ngs:
Dark Desert 116
Roaming Oscar 116
Madame Cross 106
Ormes Town 120
Mighty Nice 111
Blue Rogue 116
Mira S... or 111
Riot 1...
Inacces... ble 116
Big Qu... tion 116
Beamin... Light 115

THIRD RACE — Five fu... ongs:
Ressurect 116
Touraine 113
Model Child 113
Flying Betty 113
Pryness 116
Peggy C 113
Sky Ca... rs 116
Destino ... iss 113
Inrepose 113
Patill 11...
Emboss 1... 6

FOURTH RACE— Six furlon... gs:
Whirl Awhile 120
Double Barrel 117
Red Speed 111
Stilton 117
Re-Shuffl... 114
Strongpla... 120
Jump Tun... e 111

FIFTH RACE — Mile and ... sixteenth:
Cullerton 117
Gallant D 120
Eternal Moon 111
Worthy C... ption 109
Flight Ca... ptain 111
Busy No... 106

SIXTH RACE — Six furlo... ngs:
Baby's Pal 112
Marcy Girl 109
Vici Admiral 109
Back Widow 110
Tenacious Ace 112
Greater ... 117
Deep W... onder 110
Lady D... ekover 110
Second ... Request 114

SEVENTH RACE — Six furl... ongs:
Dick's Future 117
Numerical 117
Paris Fleet 112
Pielettaway 117
Carrier ... Girl 109
Mon Ma... r 120
Lovin' ... Lady 109

EIGHTH RACE— Six fur... longs:
Vidi 114
Fighting Whiz 109
Panade 112
Udo Reinach 120
Mokatuck 117
Fancy ... gent 117
Hugo Y... ou Go 115
Battle ... H 114
Miss A... ndrews 109

NINTH RACE — Mile a... nd quarter:
Razoo 116
Ment Pot 114
The Blue Miss 109
By Gone Days 116
Sio Mo... 116
Stop C... king 114
Bright ... Answer 111

Doctors Must Find Other Drugs—Martin

Move in Line With UN Proposal; Planned to Hit Drug Addiction

OTTAWA (BUP)—Canada will impose a total ban on the importation of heroin next Jan. 1 and doctors will have to use other drugs in its place, Health Minister Paul Martin announced in the Commons today.

Martin made the announcement as the House approved in principle a new Opium and Narcotic Drugs Act which the minister said would enable the government to deal more effectively with drug traffickers.

The decision to ban heroin followed a decision of the World Health Organization a year ago. Martin said the move would not mean an immediate drop in drug traffic, but there would eventually be a reduction in world supplies.

The number of drug addicts in Canada, Martin said, probably did not number more than 3,000, and centred mainly in the large cities with the majority in Vancouver and others in Toronto, Montreal, Hamilton, Windsor, Winnipeg, Edmonton and Calgary. He said that enforcement agencies in North America were able to deal more effectively with illicit drug traffic than elsewhere in the world.

Martin also vigorously denied suggestions that the youth of Canada were becoming addicts to any serious degree. There were probably less than 25 addicts under 21, he said.

Health Minister Defends Youth

"In spite of publicity given to the occasional action on the part of some minors in this country, they do not represent the youth of this land," he said. "It is not an easy thing to purchase drugs in the illicit market."

The health minister said that a committee headed by Dr. George Stevenson, prominent British Columbia mental health authority, was now trying to uncover new lines of approach to the curative side of the problem. When the Stevenson committee report is completed, Martin said, the federal government will co-operate fully with the provinces.

Martin said it had been found that the theory that crime resulting from addiction could be prevented by allowing addicts minimum dosage through clinics was not working successfully in the United States. The only known way to cure drug addiction, he said, was to confine the addicts to an institution.

Dr. W. G. Blair (PC, Lanark), opposition health critic, said the medical profession would welcome the decision to ban all imports of heroin.

"There are uses for heroin, but we can get along without it," he said. "There are other drugs that can be used in its place. It is the most dangerous drug of all."

SELECTIONS

LINCOLN FIELDS

1—Thistle War, Brecon Beacons, Chance Cloud.
2—Riot, Roaming Oscar, Madam Cross.
3—Pryness, Destino Miss, Flying Betty.
4—Red Speed, Jump Tune, Re-Shuffle.
5—Cullerton, Busy Now, Worthy Option.
6—Black Widow, Vici Admiral, Deep Wonder.
7—Dick's Future, Mon Mar, Numerical.
8—Vidi, Hugo You Go, Panade.
9—Bright Answer, Razzoo, By Gone Days.

RACE RESULTS

LINCOLN FIELDS

First Race—			
Pop's Pal (Erb)	$10.60	$5.60	$3.20
Down Yonder (Permane)		10.20	4.00
Fine Fettle (Church)			2.40
Time—3.01			
Second Race—			
May Lee H (O'Neil)	$18.00	$5.00	$3.60
Neal Elyse (Trombley)		3.40	3.00
Sky Jeep (Wickel)			3.60
Time—1.22 1-5.			
Third Race—			
Grand Pappy (Hckmnn)	$8.80	$4.80	$3.60
Whylaw (Cook)		5.00	3.40
Blue Reno (Adams)			3.80
Time—1.07 2-5.			
Fourth Race—			
Bog's Pride (Cox)	$9.80	$4.60	$2.80
Blue Lamar (Permane)		3.40	2.40
Bashful Sun (Cook)			2.40
Time—1.22 1-5.			
Fifth Race—			
Spartan Jett (Guiney)	$11.60	$5.00	$3.40
Saint Sarazen (Wissmn)		5.20	3.60
Eax (Heckmann)			4.60
Time—1.20 2-5.			
Sixth Race—			
Seaward (Jessop)	$6.20	$3.60	$3.20
Lion (Cox)		4.60	3.40
Dance Nsing (Permane)			4.40
Time—1.57 2-5.			

Former P.M. Wife Mark Their Golden Wedding Day

TORONTO (CP)—Rt. Hon. Arthur Meighen and his wife today celebrated their golden anniversary.

The former Conseravtive prime minister spent part of the day at his law office, then went to an afternoon reception for friends and associates at his home.

The Meighens were married in 1904 in Portage la Prairie, Man., after meeting at the Winnipeg exhibition. Mr. Meighen was prime minister from July 10, 1920, to Dec. 29, 1921, and from June 29, 1926, to Sept. 25, 1926.

Vancouver Stocks

Vancouver stock exchange was move active this afternoon. National Exploration starred when 2,000 shares changed hands at 45, a rise of eight cents.

Other lates sales: 300 Consolidated MicMic 2.40, 1,000 Fargo Oil 1.54, 1,500 Hamil Lead 17½, 1,000 Van-Tor Explorations 37, 2,000 Western Tungsten 81, 1,000 Gas Exploration 61, 100 Alberta Distillers 1.70, 100 Coast Breweries 4.40, 500 Hargal Oil 9½, 1,000 Mercury 9,

Canada's Hope In Derby

Canadians will take special interest in tomorrow's running of the famed Derby at Epsom Downs with Blue Sail, co-owned by G. M. (Max) Bell and Frank McMahon, both of Calgary, entered in the classic. Blue Sail will be ridden by Johnny Longden, top-ranking Canadian jockey, who examines Blue Sail in the above picture. Today Longden scored a victory aboard Bird Song in the Durdans Stakes at Epsom. The horse was a 7-1 shot. Today Blue Sail was quoted at 20-1. (See story, Page 8). Two Canadians will be pulling for Blue Sail to cross the finish line on top, having drawn the Irish-bred colt in the Irish sweepstake. In British Columbia three persons drew horses including Mrs. W. B. Heady, a Vancouver nurse, who held a ticket on Infatuation. Her nom-de-plume was "Lucky." Other B.C. holders were not identified.

HOPES SOAR FOR SAFETY OF SIR EDMUND HILLARY

NEW DELHI, India (UP)—Hopes soared today for the safety of Sir Edmund Hillary, the conqueror of Mt. Everest, who was stricken with pneumonia high on the slope of Mt. Makalu in the gale-lashed Himalayas.

Reports reaching here from Khatmandu, Nepal, said Hillary has recovered from the lobar infection which had stricken him after he had broken several ribs in rescuing a New Zealand climber from a 60-foot crevasse.

But the Indian Information Service, which received the report, said it was without source and that first-hand accounts of Hillary's condition still are lacking.

Rescued

Cpl. George W. Argus, marooned for eight days in a tent high on Mt. McKinley, Alaska, grinned through a thick growth of beard today and said he "was mighty glad to get down off that mountain." At Ladd Air Force Base, Fairbanks, doctors reported the young Brooklyn soldier in surprisingly good shape. What was first reported to be a broken hip turned out to be a dislocated hip.

(See story page 2)

CUPID TRIUMPHS

Former Stable Boy To Wed in Vancouver

PHILADELPHIA (AP)—Forty-eight years ago a heart-broken girl came to the United States from England. She was sent here by her British diplomat father in his successful effort to prevent her marriage to a stable boy.

On Thursday that same girl—Miss Anna Coker, now 72—leaves for Vancouver, B.C., to meet again the former stable boy, now John H. Edgecombe, 70, of Auckland, N.Z., a well-to-do farmer.

"In January of this year I received an airmail proposal and of course I accepted immediately," said Miss Coker, who has lived here with a sister, Mrs. Etta Griffin.

Miss Coker said the groom-to-be sailed for Vancouver last month, and added she wasn't sure if they'd be married in Vancouver, aboard ship or whether they will wait until arrival in Auckland.

Edgecombe, too, had never married. When their romance was broken up 48 years ago, Edgecombe went to New Zealand, and the two never corresponded.

Miss Coker visited her birthplace at Plymouth, England, in 1950 and stayed until late in 1952. While there she met Edgecombe's relatives and learned he was still single.

In April, 1953, Edgecombe took a trip to England and there learned from Miss Coker's brother, John Samuel, Jr., that "Anna was waiting."

The proposal followed.

Saanich folks figger by puttin' pressure on th' water-works they'll git some pressure IN it.

★ ★ ★

Kiwanians seem t' keep young by helpin' th' old.

★ ★ ★

'Fore they kin straighten out th' East-West disagreements they'll hev t' solve th' West-West ones.

Trapper Hanged

FORT SMITH, N.W.T. (CP)—Frederick Cardinal, 46-year-old trapper and former RCMP guide, was hanged early today for the rifle slaying of his wife more than a year ago in their remote cabin 40 miles inside the Arctic Circle.

Others on Southern Extension in 30 Days

Tenders for construction of the southern extension of the Pacific Great Eastern Railway will be called within 30 days, Premier W. A. C. Bennett announced today.

The premier, as president of the province-owned line, said tenders for the Capilano bridge, one of the main construction hurdles on the Squamish-North Vancouver extension, will be called within the week.

Tenders for the two spreads of the line between Whytecliff and Squamish will be called by the end of June, he said. The roadbed between North Vancouver and Whytecliff has been laid down for some years, and needs only minor reconstruction work.

The premier, in a detailed outline of progress made to date on his government's PGE plans, revealed that traffic and revenue during the first four months of this year picked up by 20 per cent.

He said that during the same period, the national railways dropped 10 per cent in traffic volume and revenue, as compared with the first quarter of 1953.

"Expenses were up too," he said, "because of delays caused by the present barge system, and because of increased car rentals." He described the railway's financial condition as "showing a nice improvement over last year."

At the present time, he said, engineers are meshing construction plans for the PGE extension and the Howe Sound highway, which will run adjacent to the rails for a large portion of the route.

The engineers will attempt to correlate rock-blasting on the shore of the sound. As soon as this is done, actual construction work will proceed.

Railways Minister Ralph Chetwynd and PGE vice-president Einar Gunderson, B.C.'s former finance minister, have been appointed a special committee on construction.

McCARTHY DEFIES ORDER

WASHINGTON (AP)—Senator Joseph McCarthy, Rep.-Wis., refused to turn over to the McCarthy-army hearings committee today the complete files on which Pte. G. David Schine had worked. He said he would not because they contain the names of confidential informants.

A subpoena was issued last week directing McCarthy to produce all material in the sub-committee files on which Schine had worked.

McCarthy told the hearing he would turn the files over to the committee after deleting names of confidantes.

Reds Capture Outpost in Indo-China

GENEVA, Switzerland (UP)—French and Communist Viet Minh negotiators agreed today to open their Indo-China cease-fire talks Wednesday.

HANOI, Indo-China (UP)—Communist troops have captured a defense post only nine miles east of Hanoi on the lifeline to Haiphong, imperiling the flow of American supplies, the French high command announced today.

The French military command said traffic along the vital route was not cut off. But for the first time the Reds have established themselves in a post closely bordering the road.

Reliable sources said France and the United States will sign an accord at Saigon this week covering a large-scale U.S. training program for Vietnamese troops similar to the successful training of South Koreans.

The American plan, calling first for the training of officer cadets, is believed to envisage the training of 20,000 to 30,000 men at a time. French officers would be in control of the program.

LONDON — Indian diplomat V. K. Krishna Menon, who was headed from Geneva to New York, arranged unexpectedly to fly back to Geneva tonight for talks with eastern and western leaders on an Indo-China settlement.

Menon's decision came after a round of conferences with members of the British government, including Minister of State Selwyn Lloyd.

Police Block Move To Assassinate Japanese Premier

TOKYO (Reuters)—Strengthened police guards have been thrown around Premier Shigeru Yoshida's home to block a possible assassination attempt on the eve of his world tour.

Heavy patrols circled Yoshida's private estate as arrangements for the trip went ahead today amid a chorus of press and Parliament criticism.

Suspicion about the trip drew an angry charge that Yoshida is "fooling the nation" from an opposition Parliament member in Parliament today.

All details of the tour have been withheld. Press reports say one goal will be to obtain a large loan from the U.S.

HUGE INTERIOR POWER PROJECT SURVEY SET

An extensive survey will be carried out this summer on the headwaters of the Clearwater River in the interior by a B.C. Power Commission field party.

Commission officials said today that the watershed is a possible source of 70,000 to 100,000 horsepower.

If the Clearwater dam is constructed, transmission lines will carry its power southward to BCPC's Kamloops and North Okanagan power systems, and possibly north and west to Quesnel and Prince George.

Such a source of power could industrialize the entire central interior.

At Prince George, civic officials say the fate of a multi-million-dollar pulp and paper mill proposal rests with the Clearwater project.